

*Б. Дварьонас*

Б. ДВАРИОНАС

# СОНАТА—БАЛЛАДА

ДЛЯ СКРИПКИ С ФОРТЕПИАНО

B. DVARIONAS

# SONATA—BALADE

SMUIKUI IR FORTEPIONUI

ИЗДАТЕЛЬСТВО «МУЗЫКА». ЛЕНИНГРАД. 1968

СОНАТА — БАЛЛАДА  
ДЛЯ СКРИПКИ С ФОРТЕПИАНО

SONATA — BALADE  
SMUIKUI IR FORTEPIONUI

Б. ДВАРИОНАС  
B. DVARIONAS

Редакция Б. БЕЛЕНЬКОГО  
Redakcija B. BELENKO

*Lento. Quasi improvvisazione*

Violino

Piano

Piu andante e molto cantabile

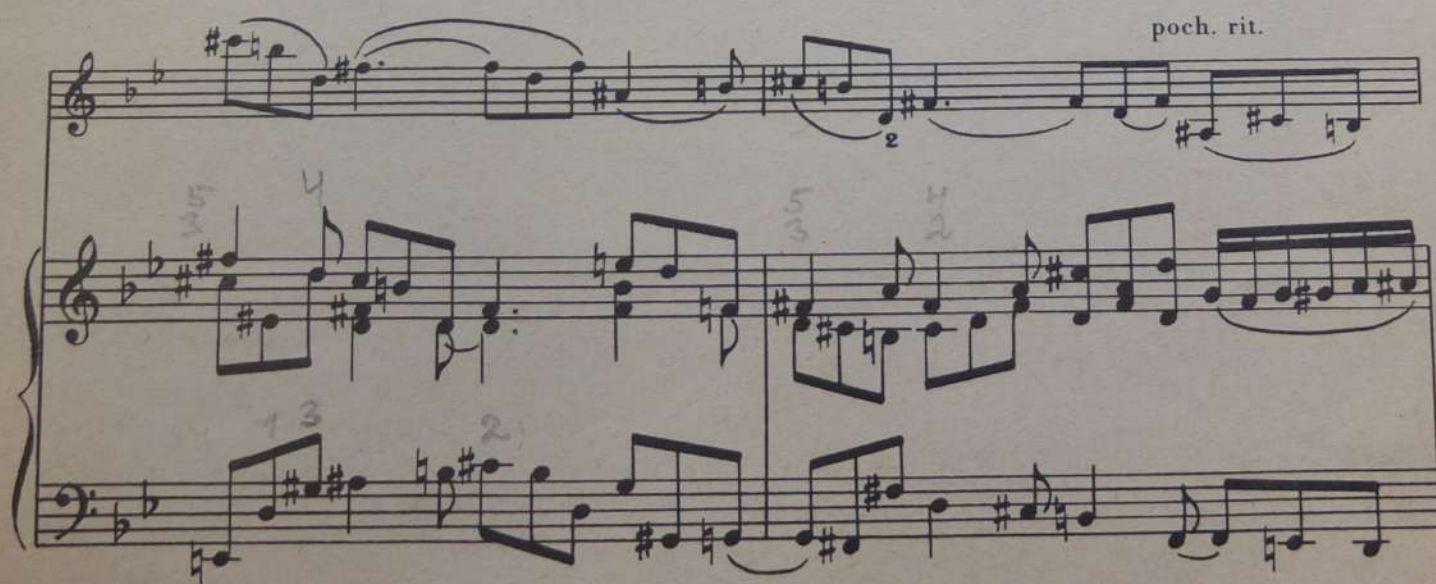

*piu mosso*  
*mf*  
*p*  
*pp*  
*f*  
*a tempo*  
*tr m*  
*p*  
*mf*  
*p*

901

**System 1:**

**System 2:**

**System 3:**

rit.

Mesto  
pizz.

*p*

rit.

**System 1:**

- Staff 1 (Treble): *p* *f*
- Staff 2 (Bass): *f*
- Staff 3 (Bass): *p*

**System 2:**

- Staff 1 (Treble): *arco* *p*
- Staff 2 (Bass): *pp*
- Staff 3 (Bass): *pp*

**System 3:**

- Staff 1 (Treble): *f* *cantabile*
- Staff 2 (Bass): *dolce* *mf*
- Staff 3 (Bass): *mf*

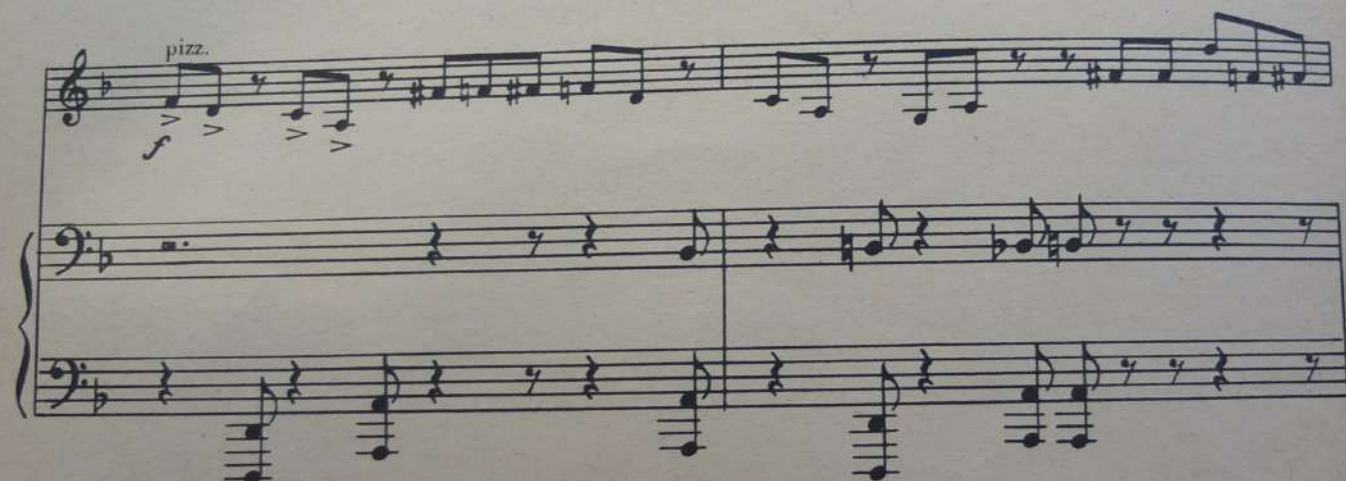

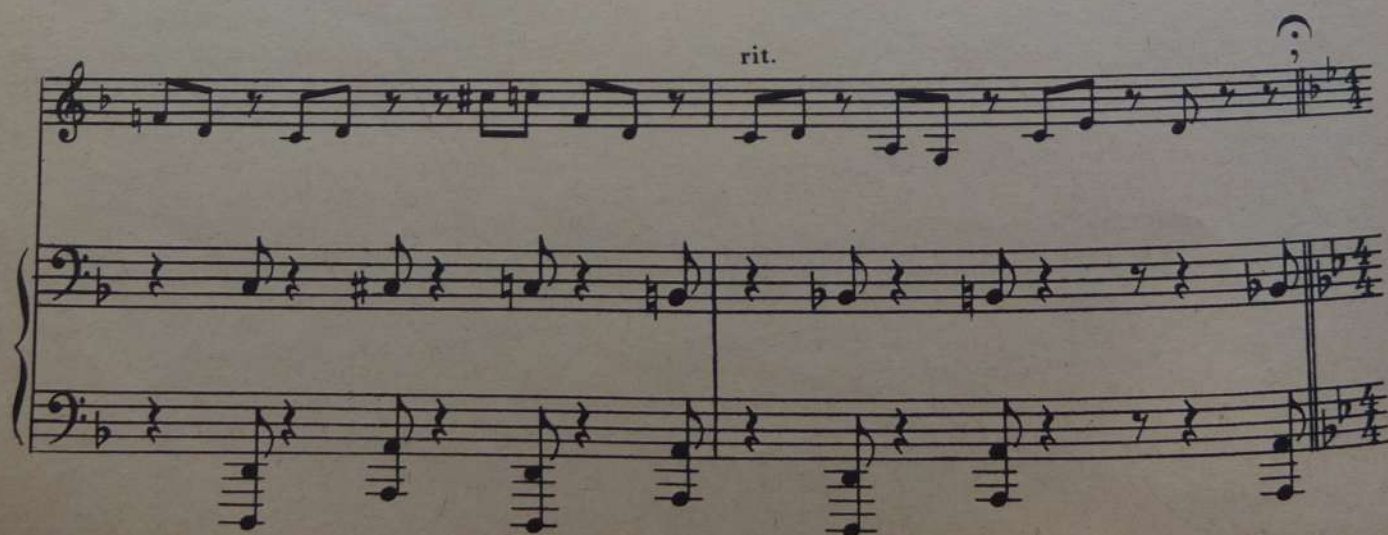

Allegro non troppo ♩ = 126

arco

V

pp

marcato

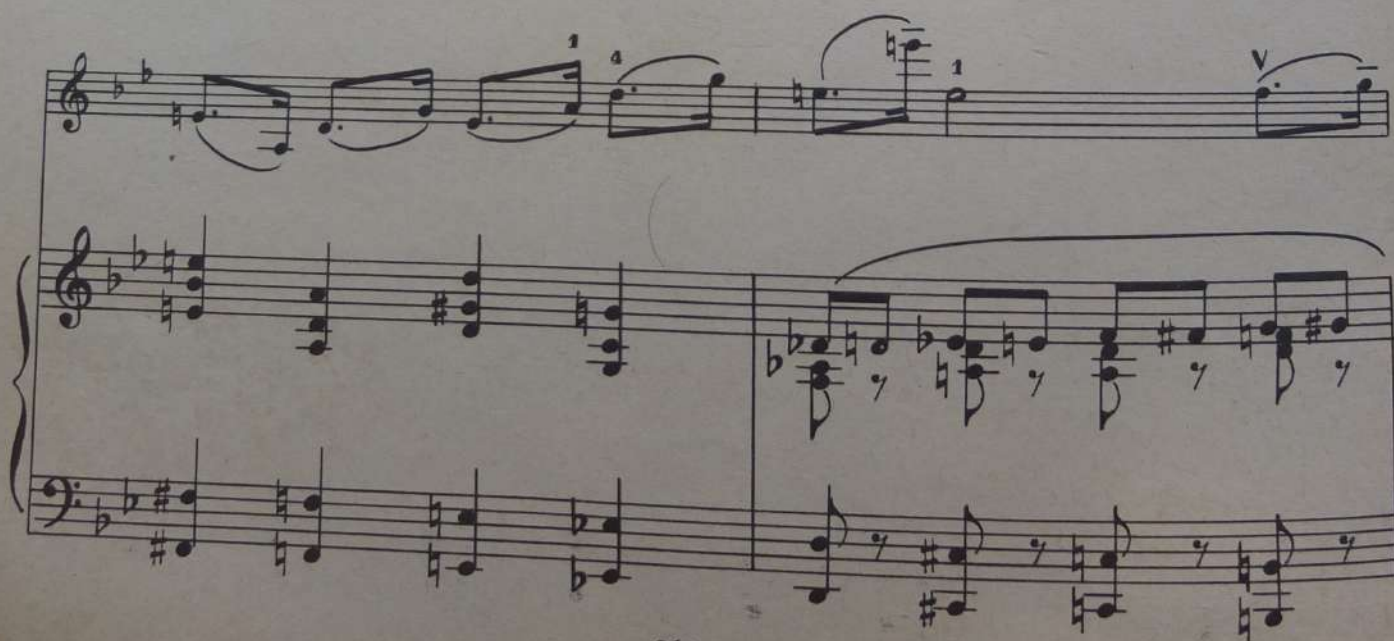
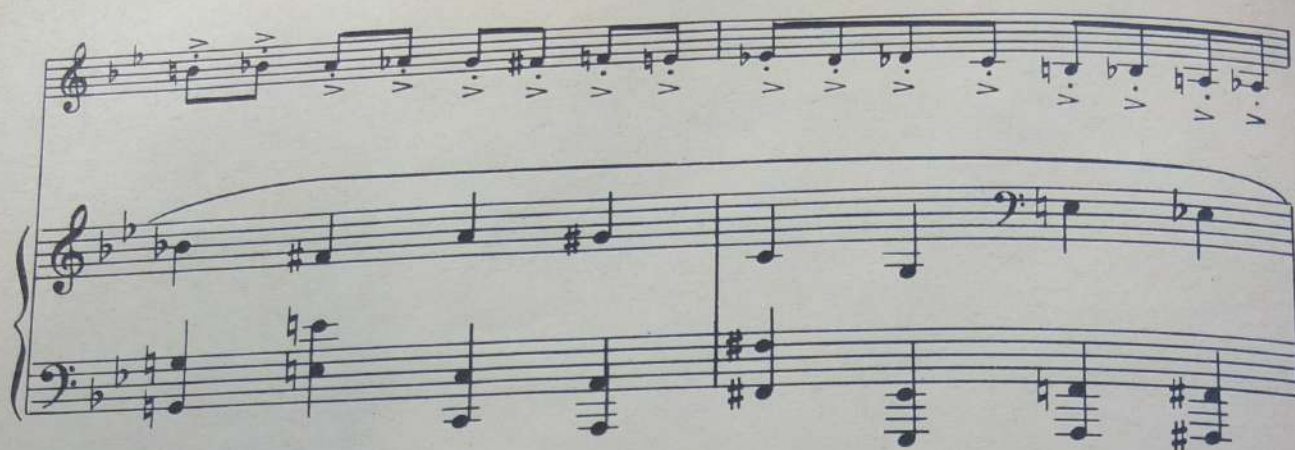

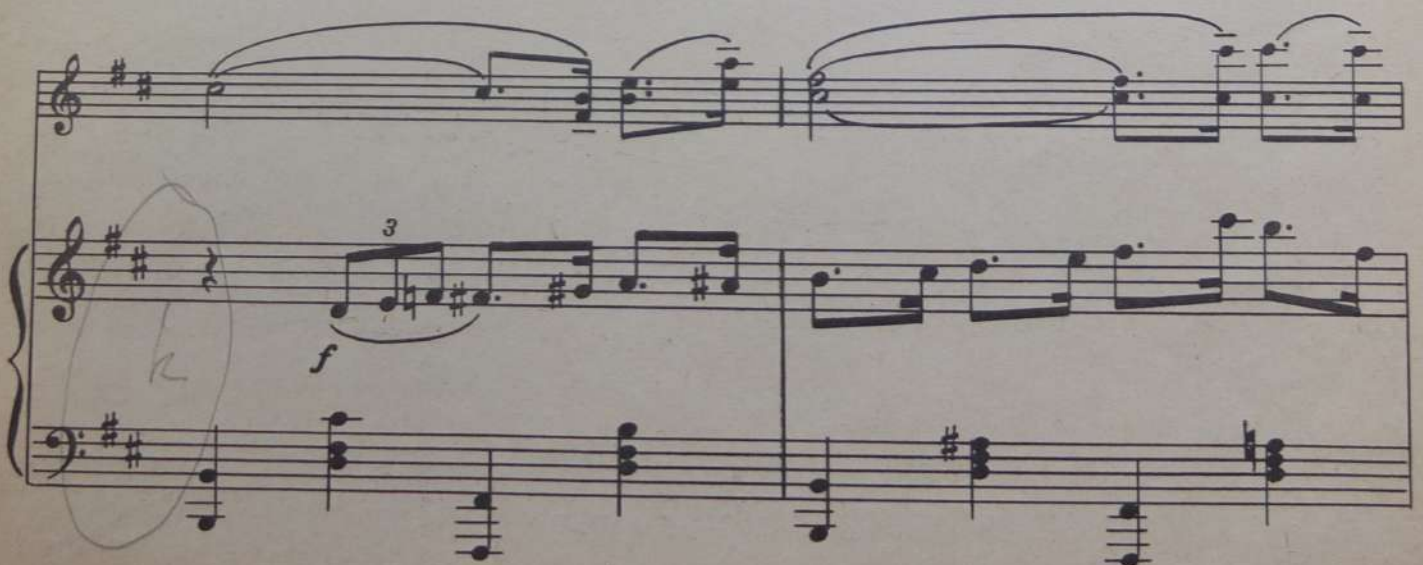
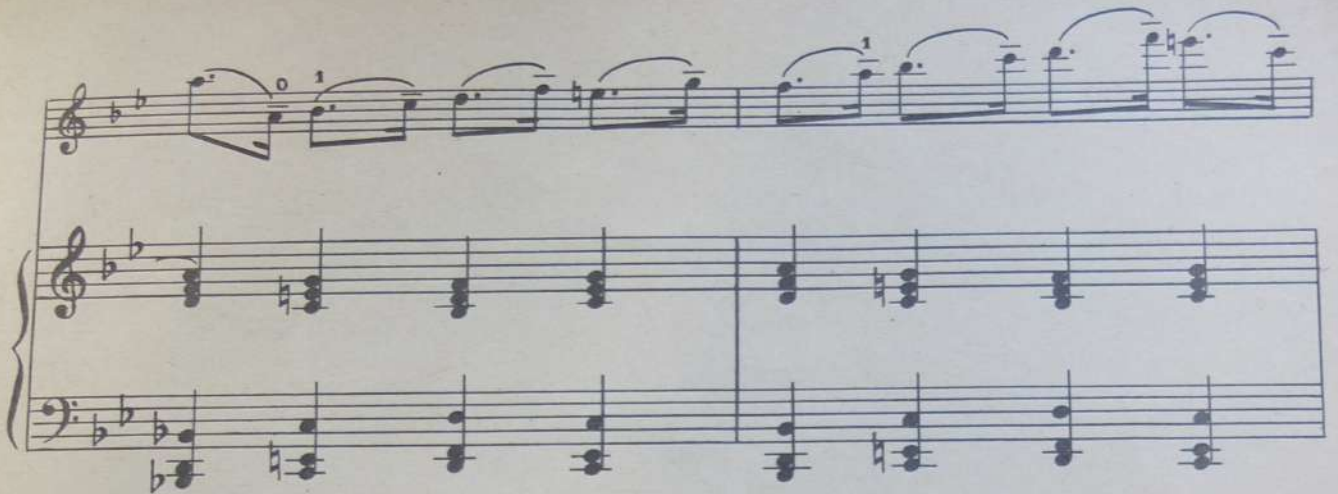

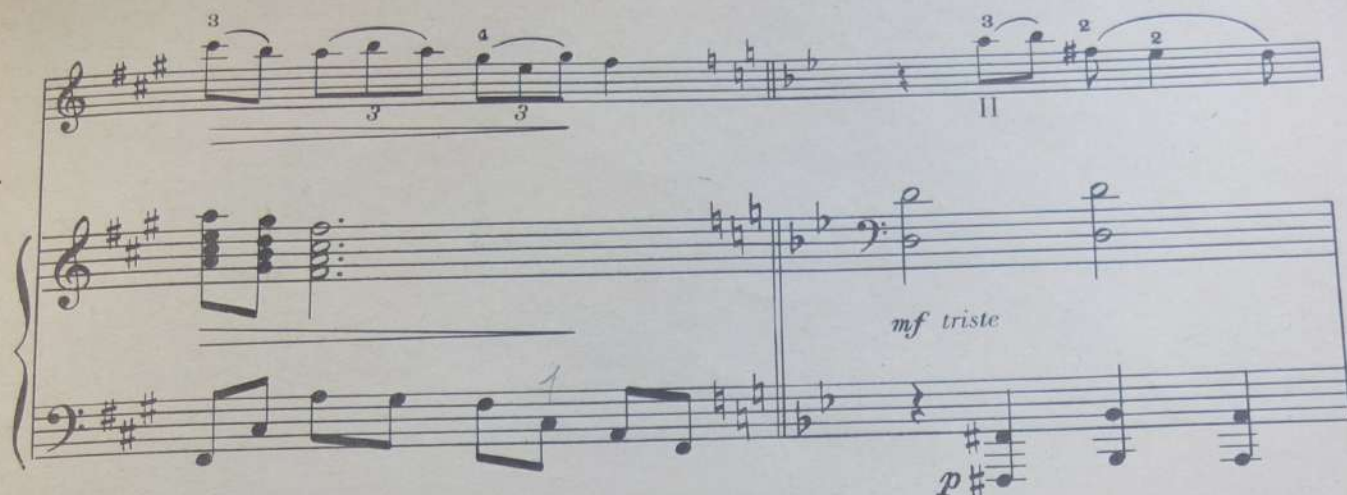

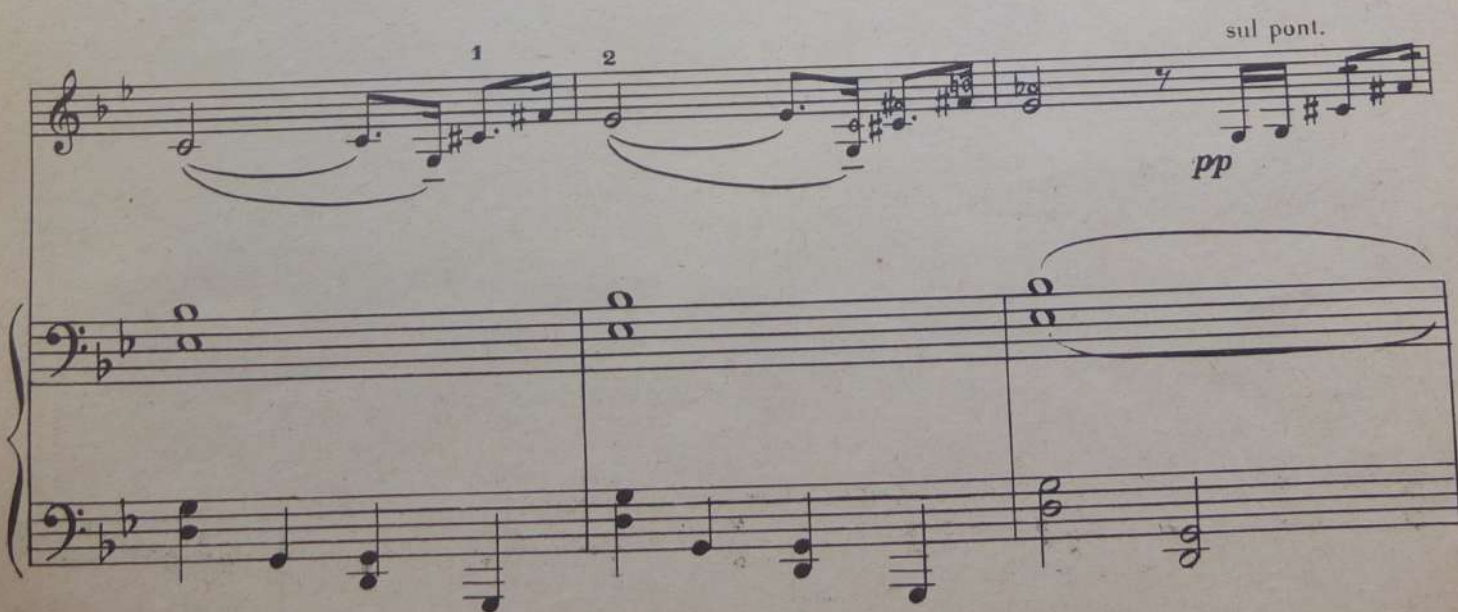

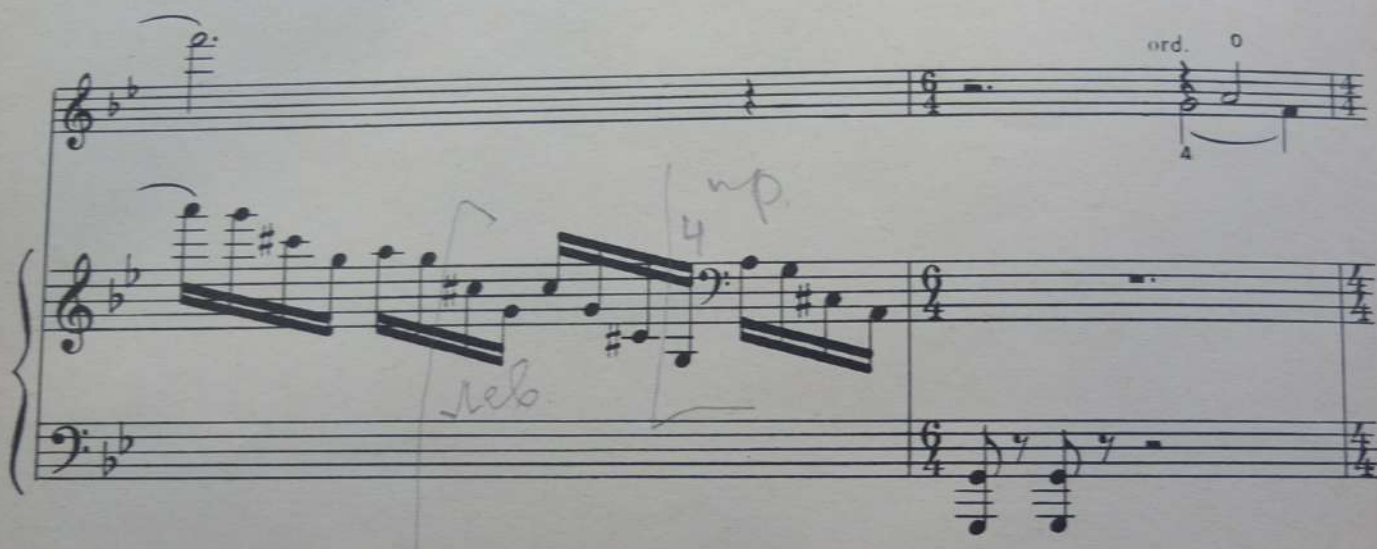

901

allargando

*p* perdendosi

Allegro

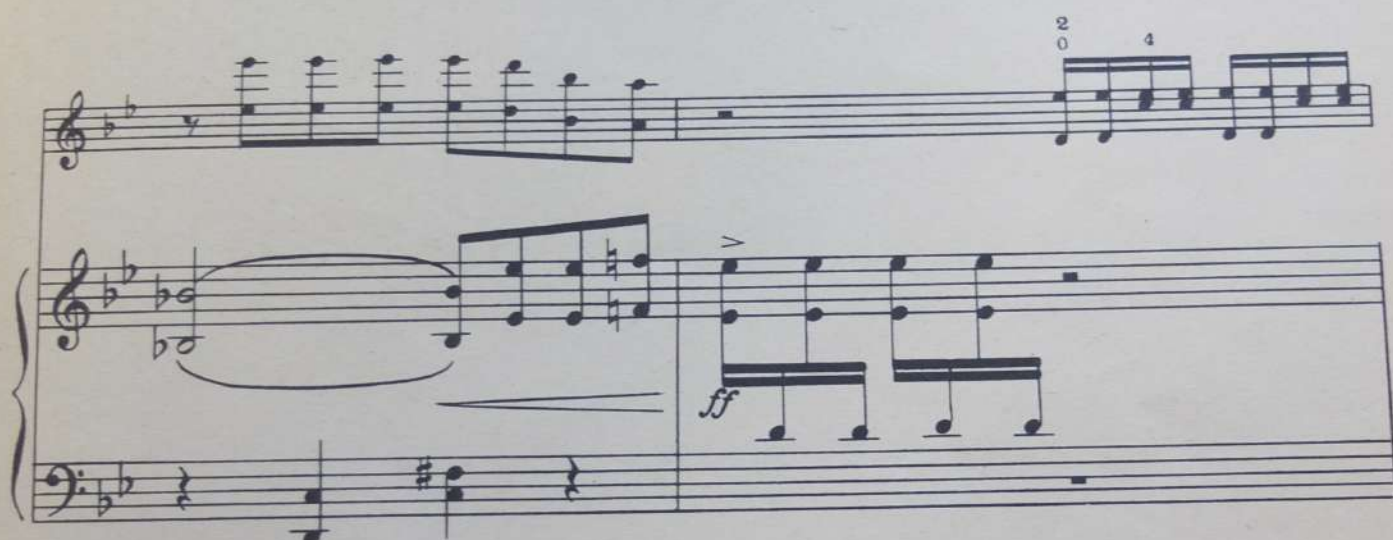

*mf*

*sub. p*

*p*

*f* *sub. p* *f* *sub. p*

901

24

*mf*

*trm*

*allargando*

901

[illegible]

*Allegro*

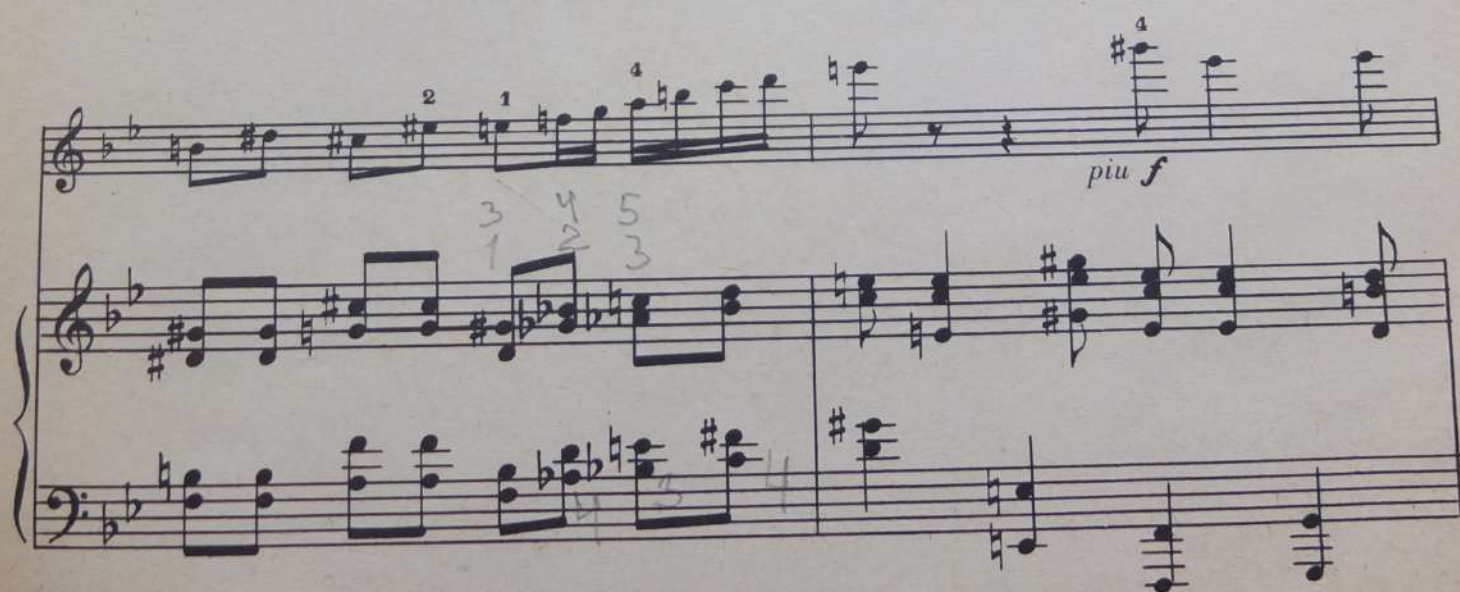

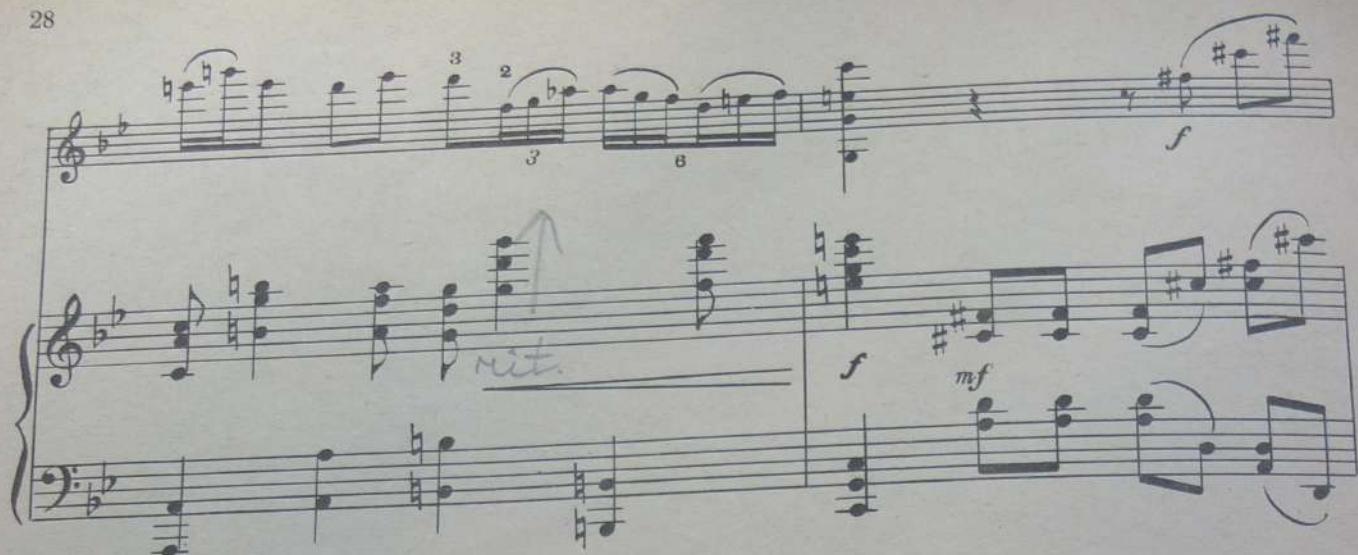

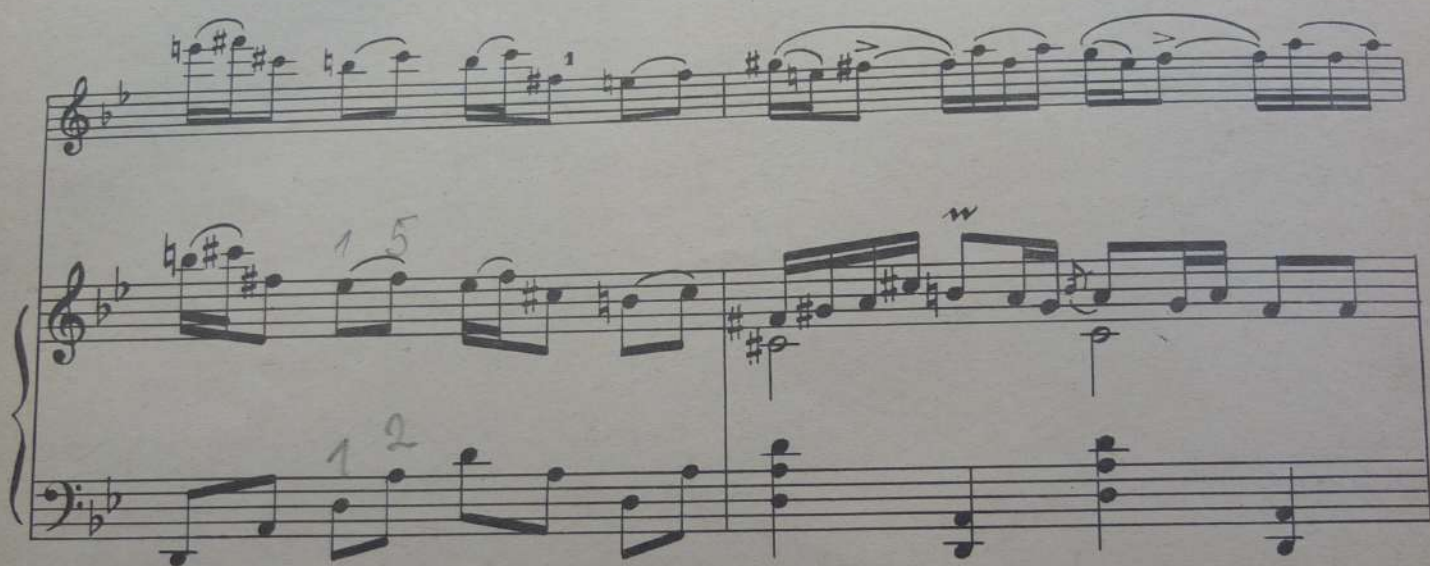

Performance instructions include *p cresc.* (piano crescendo) written below the first and second staves of the third system.

Handwritten annotations include '45' and '1 1' in the first system, and '1 4 3 5 1 4 2 3 1 4 3 5' in the second system.

Violin part: *f*, *poco rit.*, *Tempo I*, *f con fuoco*

Piano part: *f*, *mf*

Handwritten: *pavlovsky*

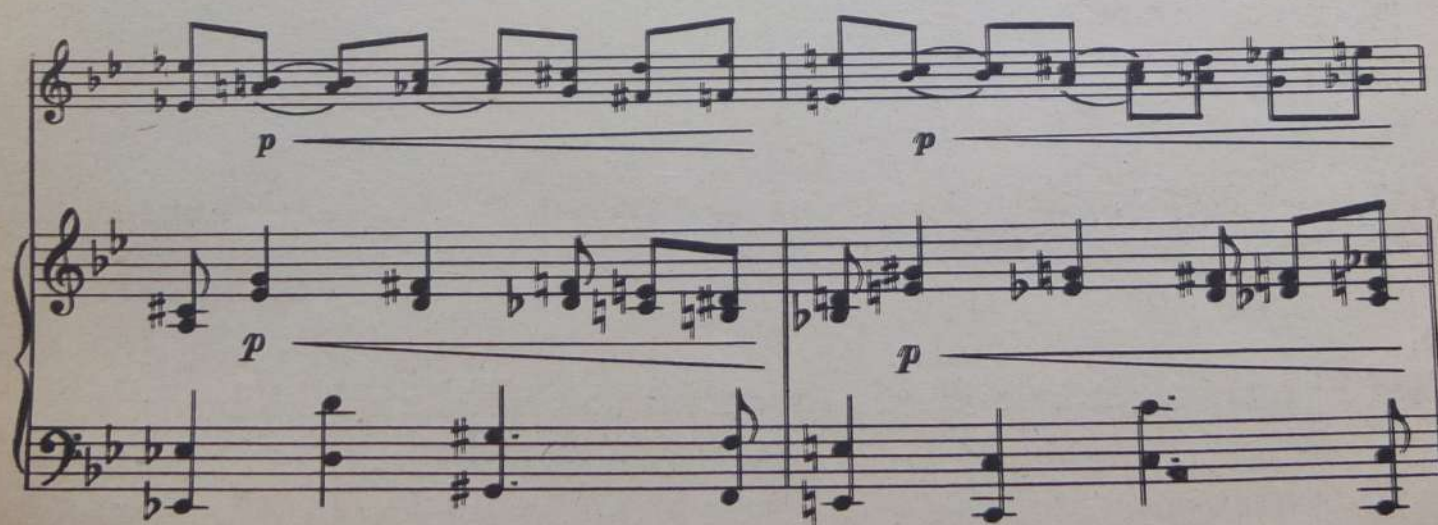

*Sul G*

*ff*

*mf*

*Sul D*

System 1:

System 2:

System 3:

2. Москва — Луж

СОНАТА — БАЛЛАДА  
ДЛЯ СКРИПКИ С ФОРТЕПИАНО

SONATA — BALADE  
SMUIKUI IR FORTEPIONUI

Б. ДВАРИОНАС  
B. DVARIONAS

Редакция Б. БЕЛЕНЬКОГО  
Redakcija B. BELENKIO

Piu andante e molto cantabile

Lento. Quasi improvvisazione

Violino

12

*ff*

*p*

*mf*

*mf rit.*

*a tempo*

*pp dolce*

*poch. rit.*

*piu mosso*

*mf*

*p*

*poch. rit.*

*a tempo*

*trm*

*p*

*mf*

*f*

## Violino

Violino

*piu f con passione*

*p*

*poch. rit.*

*a tempo*

*p*

*Mesto pizz.*

*mf*

*rit.*

*mf*

*p*

*f*

*arco*

*p*

*cantabile*

*pizz.*

*rit.*

901

Allegro non troppo  $\text{♩} = 126$ 

arco V 1 4 2 V 1 4 3 2 1

*pp* marcato 1 1 3 2 4 3 2 1

1 2 1 4 3 2 1 2 1 0 4 3 2 1 2 1

1 0 4 3 2 1 2 1 7. 4 0 4

*f* robusto IV

*ff* *p* 1 1 1 1 3

*ff*

*mf* trm trm

trm trm trm *f* 3

Violino

4

Dynamic markings and other annotations include:

- cantabile**: Marked above the first measure.
- f**: Marked below the first measure.
- ff**: Marked below the second measure.
- p**: Marked below the third measure.
- pp**: Marked below the fourth measure.
- sul pont.**: Marked below the fifth measure.
- 1 2 3**: Handwritten numbers below the first measure.
- 1 2**: Handwritten numbers below the second measure.
- 1 2 3**: Handwritten numbers below the third measure.
- 1 2 3**: Handwritten numbers below the fourth measure.
- 1 2 3**: Handwritten numbers below the fifth measure.
- 1 2 3**: Handwritten numbers below the sixth measure.
- 1 2 3**: Handwritten numbers below the seventh measure.
- 1 2 3**: Handwritten numbers below the eighth measure.
- 1 2 3**: Handwritten numbers below the ninth measure.
- 1 2 3**: Handwritten numbers below the tenth measure.
- 1 2 3**: Handwritten numbers below the eleventh measure.
- 1 2 3**: Handwritten numbers below the twelfth measure.
- 1 2 3**: Handwritten numbers below the thirteenth measure.
- 1 2 3**: Handwritten numbers below the fourteenth measure.
- 1 2 3**: Handwritten numbers below the fifteenth measure.
- 1 2 3**: Handwritten numbers below the sixteenth measure.
- 1 2 3**: Handwritten numbers below the seventeenth measure.
- 1 2 3**: Handwritten numbers below the eighteenth measure.
- 1 2 3**: Handwritten numbers below the nineteenth measure.
- 1 2 3**: Handwritten numbers below the twentieth measure.
- 1 2 3**: Handwritten numbers below the twenty-first measure.
- 1 2 3**: Handwritten numbers below the twenty-second measure.
- 1 2 3**: Handwritten numbers below the twenty-third measure.
- 1 2 3**: Handwritten numbers below the twenty-fourth measure.
- 1 2 3**: Handwritten numbers below the twenty-fifth measure.
- 1 2 3**: Handwritten numbers below the twenty-sixth measure.
- 1 2 3**: Handwritten numbers below the twenty-seventh measure.
- 1 2 3**: Handwritten numbers below the twenty-eighth measure.
- 1 2 3**: Handwritten numbers below the twenty-ninth measure.
- 1 2 3**: Handwritten numbers below the thirtieth measure.
- 1 2 3**: Handwritten numbers below the thirty-first measure.
- 1 2 3**: Handwritten numbers below the thirty-second measure.
- 1 2 3**: Handwritten numbers below the thirty-third measure.
- 1 2 3**: Handwritten numbers below the thirty-fourth measure.
- 1 2 3**: Handwritten numbers below the thirty-fifth measure.
- 1 2 3**: Handwritten numbers below the thirty-sixth measure.
- 1 2 3**: Handwritten numbers below the thirty-seventh measure.
- 1 2 3**: Handwritten numbers below the thirty-eighth measure.
- 1 2 3**: Handwritten numbers below the thirty-ninth measure.
- 1 2 3**: Handwritten numbers below the fortieth measure.
- 1 2 3**: Handwritten numbers below the forty-first measure.
- 1 2 3**: Handwritten numbers below the forty-second measure.
- 1 2 3**: Handwritten numbers below the forty-third measure.
- 1 2 3**: Handwritten numbers below the forty-fourth measure.
- 1 2 3**: Handwritten numbers below the forty-fifth measure.
- 1 2 3**: Handwritten numbers below the forty-sixth measure.
- 1 2 3**: Handwritten numbers below the forty-seventh measure.
- 1 2 3**: Handwritten numbers below the forty-eighth measure.
- 1 2 3**: Handwritten numbers below the forty-ninth measure.
- 1 2 3**: Handwritten numbers below the fiftieth measure.

## Violino

5

Violino musical score page 5. The score is written for a violin in G major (one sharp) and 4/4 time. It consists of 11 staves of music. The tempo is marked *Allegro*. The score includes various dynamics such as *p* (piano), *ff* (fortissimo), *sf* (sforzando), *sub. p* (subito piano), *f* (forte), and *pp* (pianissimo). Performance instructions include *allargando* (ritardando), *perdendosi* (fading), *2 attacca* (second attack), *energico* (energetic), *con fuoco* (with fire), and *cantando* (singing). The score features numerous fingerings, bowings, and articulations. A repeat sign with a first ending bracket is present at the bottom of the page.

Violino musical score page 5. The score is written for a violin in G major (one sharp) and 4/4 time. It consists of 11 staves of music. The tempo is marked *Allegro*. The score includes various dynamics such as *p* (piano), *ff* (fortissimo), *sf* (sforzando), *sub. p* (subito piano), *f* (forte), and *pp* (pianissimo). Performance instructions include *allargando* (ritardando), *perdendosi* (fading), *2 attacca* (second attack), *energico* (energetic), *con fuoco* (with fire), and *cantando* (singing). The score features numerous fingerings, bowings, and articulations. A repeat sign with a first ending bracket is present at the bottom of the page.

Violino musical score page 6. The score is written for a violin in G major (one sharp) and 4/4 time. It consists of ten staves of music. The first staff begins with a piano (*p*) dynamic and a tempo marking of *tranquillo*. The second staff has a *p* dynamic. The third staff has a *p* dynamic. The fourth staff has a *p* dynamic. The fifth staff has a *p* dynamic. The sixth staff has a *p* dynamic. The seventh staff has a *p* dynamic. The eighth staff has a *p* dynamic. The ninth staff has a *p* dynamic. The tenth staff has a *p* dynamic. The score includes various musical notations such as notes, rests, accidentals, and fingerings. The tempo markings are *tranquillo*, *Allegro*, and *poco rit.*. The dynamics are *p*, *piu f*, *f*, and *ff*. The score ends with a *p cresc.* marking.

*p* *tranquillo*

*p*

*p*

*p*

*p*

*p*

*p*

*p*

*p*

*p* *cresc.*

Violino musical score page 8. The score is written in treble clef with a key signature of two flats (B-flat and E-flat). The tempo and dynamics markings include *sempre ff*, *f*, *rall.*, *molto cantando*, *dim.*, *pizz.*, and *mp*. The score features various musical notations such as slurs, ties, and fingerings (1, 2, 3, 4). The piece concludes with a double bar line.

sempre *ff*

*f*

*rall.*

*molto cantando*

*dim.*

*pizz.*

*mp*