

URTEXT

G.F.HÄNDEL

6 SONATE

per violino e basso continuo

EDITIO MUSICA BUDAPEST
Z. 12 309

SONATA

Op. 1, No. 3

G. F. Händel
(1685—1759)

Continuo-Aussetzung von
Zsuzsa PERTIS

Andante

Violino

Continuo

- System 1: 6 5 6 6 5 # 6
- System 2: # (4) (3) 5 6 5 5 # 7 6# (5) 5 6 6
- System 3: 6 4 3 6 6 5 # 6
- System 4: 7 6 # 6 6 4 5 # 6 6

Z. 12 309

11

13

15

17

19

Adagio

Allegro 120.

16

19

21

24

26

41

44

47

50

Adagio

Allegro

10

13

16

19

22

25

4 # 6 5 4 4 4 # 4 6 5 4 3

28

5 6 # 6 4 7 6 4 3 6 4

p

31

7 6 4 3 6 6 7 5 5 6

f

34

5 6 6 6 6 6 4 3

SONATA

Op. 1, No. 10

Andante

Allegro

13

16

19

22

25

13

16

19

22

25

27

30

32

35

Adagio

Allegro

17

6 6 6 6 7 6 7 4 # 7

21

7b # 6 6 6 6

24

6 6 # 6 6 7 # 6

27

6 6 # 7 7 6 # 6 6 #

30

7 7 6 # 6 6 #

SONATA

Op. 1, No. 12

Adagio

6 6 4 2 6

5 6 7 7 5 6 4 7b 4 2

9 6 6 7b 4b 3 6 6 5

12 7 6 5 3 6

16 4 2 6 6

20

23

27

31

34

37

Allegro

15

18

21

24

27

30

33

36

39

42

Largo

12

6 6 6 6 6 # 2 6 6

15

6 6 2 6 6 6 7b

18

6b 8 6 6b 8 6 6 8 6 8 6 6

21

7 5 # 7 5 4 7

15

18

21

24

27

30

33

35

38

41

44

47

50

SONATA

Op. 1, No. 13

Affettuoso

Allegro

15

18

21

23

25

27

29

32

35

38

41

44

47

50

53

56

59

61

63

65

67

69

71

73

76

Larghetto

20

24

28

32

36

Allegro

16 vi.

4#
2

19

22

24 -de

26 1.

29 2.

33

37

40

43

vi.

46

49

52

=dc

55

58

44

61

64

67

70

72

SONATA

Adagio

Op. 1, No. 14

Allegro

15

6 6 6 # 6 # 6

18

5 \sharp 5 \sharp 6 6 6 # 6 6 6 6 6 # 4 # 6 6

21

6 # 6 # 6 6 # 4 # 6 # 6 6

24

6 6 7 5 6 6 6 3

27

6 4 3 6 # 5 \sharp # 7 \sharp 6 5 4 3

Largo

Allegro

6

6 6

10

6 6 6

15

6 # 6 # 6

20

8 # 6 4 #

25

6 6 6 5 4 3

30 2.

35

40

44

49

54

59

64

SONATA

Op. 1, No. 15

Adagio

9

7 6 6 4 # 4# 6 7^b # 4 3 6

11

6 # 6 # 5 4 # 6 6

13

6 6 6 6 6 6 5 3 6 6

15

6 6 4 6 5^b 6 6 6 6

17

5 4 3 6 5 4 3 7 6 #

Allegro

27

32

37

42

47

52

57

62

Largo

Allegro

15

6 6 6 6 6 6 5 4 3

21

6 7# 6# 6#

1. 2.

27

6 6 7# 6 6

33

5q 4 3 6 5 4 3

38

4 3 6 4 3 6 7#

44

49

54

59

64

SONATA

Op. 1, No. 3

G. F. Händel
(1685—1759)

Praktisch eingerichtet von György Garay

Andante

4

8

12

15

19

Adagio

Allegro

Violino

35

39

42

46

50

Adagio

3

Allegro

Measure numbers are indicated at the beginning of each line: 1, 4, 7, 10, 16, 19, 22, 25.

Dynamic markings include *f* (forte) and *p* (piano).

Technical markings include fingerings (1-4), bowings (V), and articulation (accents).

Violino

SONATA

Op. 1, No. 10

Andante

Allegro

Violino score for Allegro, measures 1-33. The score is written on a single staff in G minor (one flat) and common time. It features a variety of rhythmic patterns, including eighth and sixteenth notes, triplets, and slurs. Performance markings include 'V' for breath/vibrato, 'tr' for trills, and fingering numbers 1-4. Measure numbers 6, 10, 13, 16, 19, 24, 27, 30, and 33 are indicated at the start of their respective lines.

Adagio

Allegro

ossia: 

4

7

11

15

19

22

25

27

30

Violino SONATA

Adagio

Op. 1, No. 12

Violino

Allegro

Largo

Allegro

Violino

Allegro

12/8

5

9

13

17

21

25

29

33

37

V

1

2

3

4

tr

3

1

V

Allegro

Larghetto

Allegro

Violino
SONATA

Op. 1, No. 14

Adagio

4
7
9
11

Allegro

4
7
10
13

3 2 3 2 3

Violino

17 *tr* 3

20 4 *tr* 2 V 3 4 1 2 1 *tr* 4 V

23 4 1 4 + V 2 1 + V 2

26 + V 4 3 *tr* 3 2 1 2 V

Largo

5 2 1 *tr* 3 4 2 2 3 *tr* 2 2 2

10 + 2 2 3 2 2

14 3 *tr* 1 1 1 *tr* V

Violino

Allegro

This is a violin score for an Allegro piece. The music is written in treble clef with a key signature of two sharps (F# and C#) and a 3/8 time signature. The score consists of ten staves of music, with measure numbers 7, 14, 19, 25, 33, 40, 45, and 50 indicated at the beginning of their respective staves. The notation includes various rhythmic patterns, including eighth and sixteenth notes, and rests. There are several trills (tr) and triplets (3) throughout the piece. Fingerings are indicated by numbers 1, 2, 3, and 4 above the notes. A 'V' marking is present above a note in measure 14. The piece concludes with a final cadence in measure 50.

Violino

55

59

64

SONATA

Op. 1, No. 15

Adagio

1

4

7

10

13

16

Violino

52

57

62

Largo

SONATA

Op. 1, No. 3

Andante

G. F. Händel
(1685—1759)

5

10

14

18

Adagio

Allegro

6

11

16

21

26

31

Violoncello

3

36

42

47

Adagio

Allegro

5

9

13

17

24

28

32

SONATA

Op. 1, No. 10

Andante

Allegro

Adagio

Allegro

SONATA

Adagio

Op. 1, No. 12

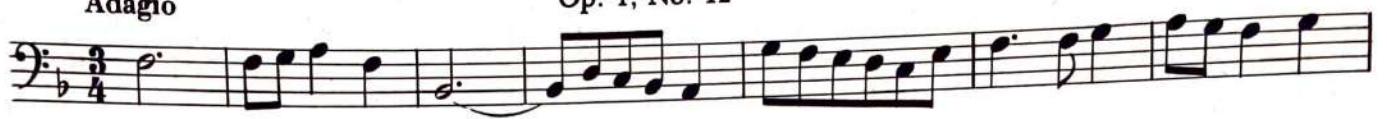

Allegro

Violoncello

Largo

Allegro

4

8

12

16

20

24

28

32

mf

36 

40 

44 

48 

SONATA

Affettuoso

Op. 1, No. 13

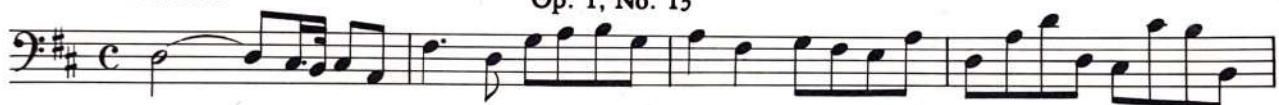

5 

9 

13 

17 

22 

Violoncello

Allegro

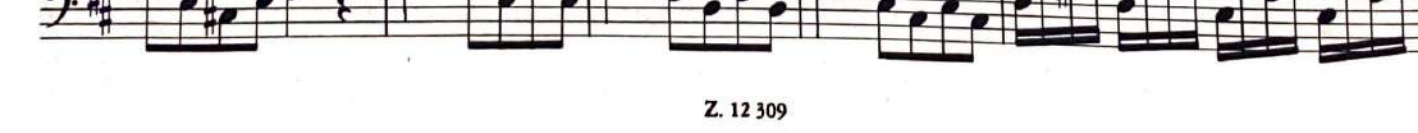
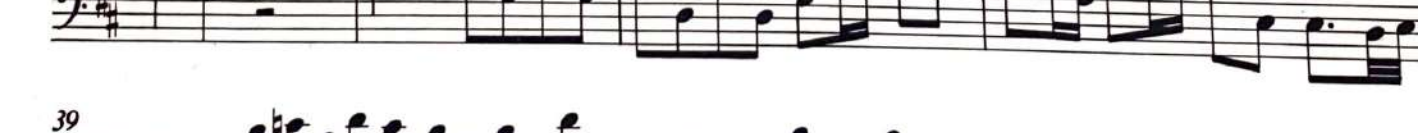

Violoncello

49

54

58

62

65

68

71

74

Larghetto

8

16

24

32

Violoncello

Allegro

65 

69 

SONATA

Op. 1, No. 14

Adagio

5 

9 

Allegro

5 

9 

12 

16 

21 

26 

Violoncello

Largo

5

9

13

Allegro

9

19

30

39

49

59

Violoncello
SONATA

Op. 1, No. 15

Adagio

5

10

15

Allegro

9

17

25

34

42

50

58

Largo

Allegro

