

П. ХИНДЕМИТ

# КАМЕРНАЯ МУЗЫКА

## № 4

ДЛЯ СКРИПКИ  
И КАМЕРНОГО ОРКЕСТРА

КЛАВИР

• ИЗДАТЕЛЬСТВО «МУЗЫКА» •

МОСКВА 1971

## КАМЕРНАЯ МУЗЫКА № 4

(Скрипичный концерт)

Соч 36, № 3

СИГНАЛ

I

SIGNAL

Переложено для скрипки  
и фортепиано О. ЗингераП. ХИНДЕМИТ  
(1895-1963)

**Breite, majestätische Halbe**

Piano

## СЛОВАРЬ ТЕРМИНОВ НА НЕМЕЦКОМ ЯЗЫКЕ:

Begleitend - Сопровождающий

Breite, majestätische Halbe - Половинные ноты широко,  
величественно

Ein wenig beruhigen - Немного спокойнее

Ein wenig ruhiger - Спокойнее

Im Anfangszeitmas - В начальном темпе

Immer im gleichen - В одном и том же темпе

Langsamer als das - Hauptzeitmas - Медленнее, чем главный темп

Lebhafte viertel - Четверти оживленно

Mäßig schnelle Achtel - Умеренно быстрыми восьмыми

Noch ruhiger - Еще спокойнее

Sehr lebhaft - Очень живо

So schnell wie möglich - Быстро, как только возможно

Vorangehen - Упреждая

Wenn möglich, noch schneller - Если можно, еще быстрее

Wieder ins erste Zeitmas gehen - Снова в первом темпе

Zurückhaltend - Сдерживая

## II

Violino

*Sehr lebhaft*

Piano

*ff* *mf*

*f* *ff* *f* *ff*

*cresc.*

*poco rit.* **3** *a tempo*

*mf* *f* *pp*

7

6

The musical score is written for piano and includes the following elements:

- System 2:** Continues the musical development with mezzo-piano (mp) and mezzo-forte (mf) dynamics, and multiple crescendo ("cresc.") markings.

The notation includes various musical symbols such as notes, rests, trills, slurs, and dynamic markings (mp, mf, f, p, cresc., dim., marcato, R.).

9

*poco cresc.*

*dim.*

*mf*

8

*Alto*

*cresc.*

Wieder ins erste Zeitmas gehen

The notation includes various musical symbols such as trills, slurs, triplets, and dynamic markings. The key signature is B-flat major, and the time signature is 4/4.

mf

mf

mp

10

pp

pp

Immer im gleichen. Zeitmaß

pp

p

dim.

pp

pp (tr)

mp

p

dim.

p

p

14 *pp* *Ruhig.*

*pp*

*dim.* *mf* *dim.*

15 *p* *Noch ruhiger*

*pp* *ritard.* *a tempo* *ff marcato*

*mp creso.* *mf* *dim.* *p* *tenuto*

*p creso.* *ff*

*Mäßig schnelle Achtel*

*p* *mp* *mf* *mp* *mf* *poco f*

*p mit großer Ruhe* *poco riten.* *a tempo* *pp*

16 *cresc. poco*

*f* *mf* *p* *pp D Saite*

*mf* *dim.* *pp*

*mf* *p*

Dynamics: *pp*, *mp*, *dim.*, *mf*, *cresc.*, *f*, *pp*.

Tempo/Performance markings: *Poco accelerando*, *Langsamer als das Hauptzeitmas*, *sul G*.

Section marker: **Vorangehen** (marked with a box containing the number 17).

musical score for piano and voice, page 17.

Key markings and dynamics include:

- sul G* (sustained on G) at the beginning of the first system.
- 8* (octave) marking above the piano accompaniment in the first system.
- 18* (measure number) at the beginning of the third system.
- pp* (pianissimo) dynamic marking in the piano accompaniment of the third system.
- espr.* (espressivo) dynamic marking in the piano accompaniment of the third system.
- begleitend* (accompanying) marking above the vocal line in the third system.

The score concludes with a final system of piano accompaniment.

8

*cresc.*

*pp*

*dim.*

19

*p*

*pp*

**Zurückhaltend**

**Im An**

*p*

**fangszeitmaß**

*pp*

*poco cresc.*

*dim.*

*mf*

*pp*

*poco f*

*cresc.*

## Lebhaftes Viertel

marc.

21

*mf*

*p*

*cresc.*

22

*mf*

23

*p*

*marcato*

*cresc.*

24

*p*

*cresc.*

4 Trommeln

8

8

25

*pp*

*3 cresc.*

*mf*

26

*fp*

*p maro.*

Detailed description of the musical score: The score is for a piece featuring four drums and piano accompaniment. It is written in 3/4 time. The piano part is on the right, and the drum part is on the left. The score is divided into six systems. The first system shows the piano part with complex triplets and sixteenth-note patterns. The drum part is indicated by '4 Trommeln'. The second system continues the piano part with similar patterns. The third system starts with measure 25, marked with a box. The piano part has a dynamic of *pp*. The fourth system continues the piano part with a dynamic of *mf*. The fifth system starts with measure 26, marked with a box. The piano part has a dynamic of *fp*. The sixth system continues the piano part with a dynamic of *p maro.*

8

*mp*

8

*gliss.* *gliss.*

*cresc.*

*ff*

27

*mf* *gliss.* *ff* *brillante*

*f* *p*

*sempre staccato*

30

ff *oroso.*

con sord.

*pp* 3

Trommeln

*pp* 8

(con sord.)

So schnell wie möglich

32

33

35

36

Measure 36: *pp*  
 Measure 37: *p* (wie ein Walzer)  
 Measure 38: *mp*, *dim.*  
 Measure 39: *pp*  
 Measure 40: *pp*, *dim.*

# КАМЕРНАЯ МУЗЫКА № 4

(Скрипичный концерт)

## Violino

Редактор скрипичной  
партии Игорь Ойстрах

П. ХИНДЕМИТ

СИГНАЛ

I

SIGNAL (tacet)

Breite, majestätische Halbe

II

Sehr lebhaft

### СЛОВАРЬ ТЕРМИНОВ НА НЕМЕЦКОМ ЯЗЫКЕ:

Begleitend — Сопровождающий  
Breite, majestätische Halbe — Половинные ноты широко, величественно  
Ein wenig beruhigen Zeitmas — Немного спокойнее  
Ein wenig ruhiger — Спокойнее  
Im Anfangszeitmas — В начальном темпе  
Immer im gleichen — В одном и том же темпе  
Langsamer als das Hauptzeitmas — Медленнее, чем главный темп  
Lebhaftes Viertel — Четверти оживленно

Mäßig schnelle Achtel — Умеренно-быстрыми восьмыми  
Noch ruhiger — Еще спокойнее  
Sehr lebhaft — Очень живо  
So schnell wie möglich — Быстро, как только возможно  
Vorangehen — Упреждая  
Wenn möglich, noch schneller — Если можно, еще быстрее  
Wieder ins erste Zeitmas gehen — Снова в первом темпе  
Zurückhaltend — Сдерживая

Section 4: *ff*  
 Section 5: *ff*  
 Section 6: *p*, *pp*, *mp*, *cresc.*  
 Section 7: *Ein wenig ruhiger*, *mp*

Wieder ins erste Zeitmass gehen

**10** Immer im gleichen

Zeitmaß

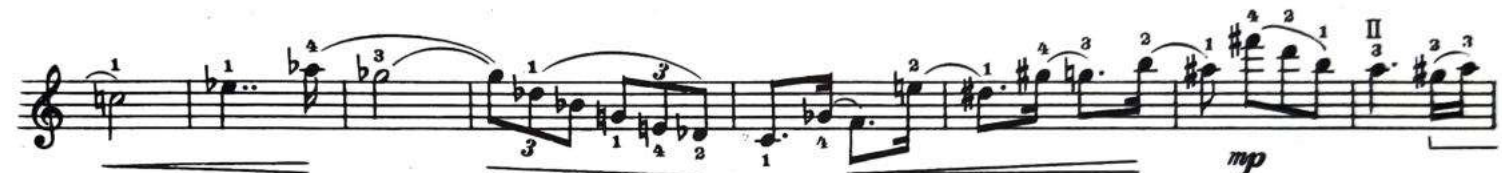

13

*pp*

*p*

wenig beruhigen

14 Ruhig

*pp*

*mf*

15 Noch ruhiger

*pp*

*mf*

*ff*

*tenuto*

## НОКТЮП

## NACHTSTÜCK

Mäßig schnelle Achtel

poco riten.

a tempo

*p mit großer Ruhe*

16

17 vorangehen

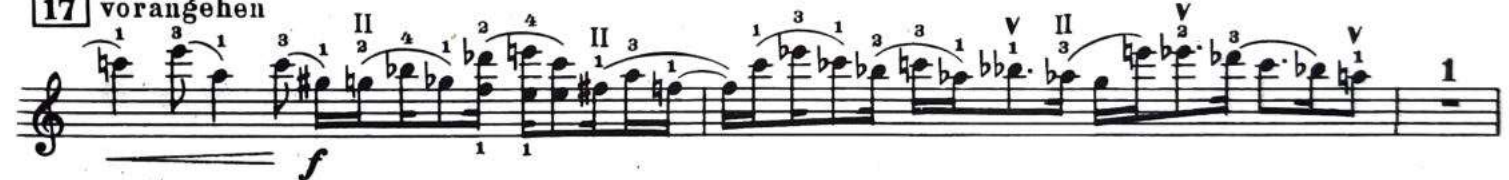

Langsamer als das Hauptzeitmass

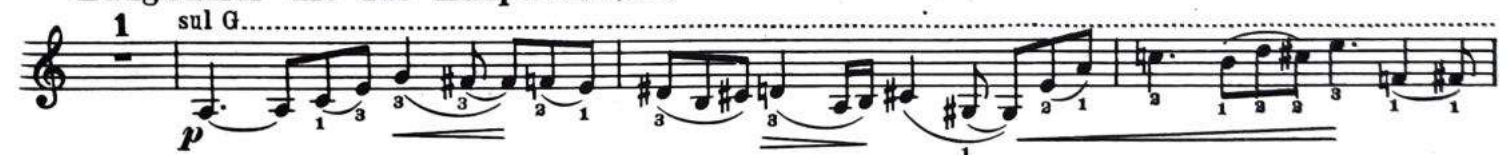

sul G.....

18

begleitend

## Im Anfangszeitmaß

19

zurückhalten  
Clar.

## IV

## Lebhaftes Viertel

Cornet à pistons

25

*ff* *p*

26

*f* *fp*

*cresc.*

*gliss.*

12

*mf* *cresc.*

*ff* *cresc.* **30** *Tutti* *fff*

*con sord.* *pp*

*mf* *p*

*pp*

*Allegro*

So schnell wie möglich  
(con sord.)

33

34

35

- Staff 2:** Continues the melodic line with similar note values and fingerings.
- Staff 5:** Continues the melodic line with various articulations and fingerings.
- Staff 7:** Continues the melodic line with various articulations and fingerings.
- Staff 9:** Continues the melodic line with various articulations and fingerings.
- Staff 10:** Continues the melodic line with various articulations and fingerings.

The notation is written in a single system, with each staff containing a line of music. The key signature remains consistent throughout the page. The dynamics range from *pp* to *ff*, indicating a range of volume and intensity. The fingerings are clearly marked above the notes to guide the performer.

38

Wenn möglich noch schneller

39

