

А. ХАЧАТУРЯН

A. KHACHATURYAN

КОНЦЕРТ CONCERTO

для скрипки с оркестром

For Violin and Orchestra

**ПЕРЕЛОЖЕНИЕ ДЛЯ СКРИПКИ И ФОРТЕПИАНО
АВТОРА**

**ARRANGED FOR VIOLIN AND PIANO
BY THE COMPOSER**

А. ХАЧАТУРЯН
A. KHACHATURYAN

КОНЦЕРТ CONCERTO

ДЛЯ СКРИПКИ С ОРКЕСТРОМ
FOR VIOLIN AND ORCHESTRA

ПЕРЕЛОЖЕНИЕ ДЛЯ СКРИПКИ И ФОРТЕПИАНО
АВТОРА

ARRANGED FOR VIOLIN AND PIANO
BY THE COMPOSER

СОВЕТСКИЙ КОМПОЗИТОР
SOVIET COMPOSER
Москва 1970 Moscow

Давиду Ойстраху
To David Oistrakh

КОНЦЕРТ
для скрипки с оркестром

CONCERTO
for Violin and Orchestra

Переложение для скрипки и фортепиано автора
Arranged for Violin and Pianoforte by the Composer

A. ХАЧАТУРЯН
A. KHACHATURYAN
(1940)

Allegro con fermezza (♩ = 132)

Piano

[5]

[10] Violino solo
sul G

f marcato

mf

simile

[15]

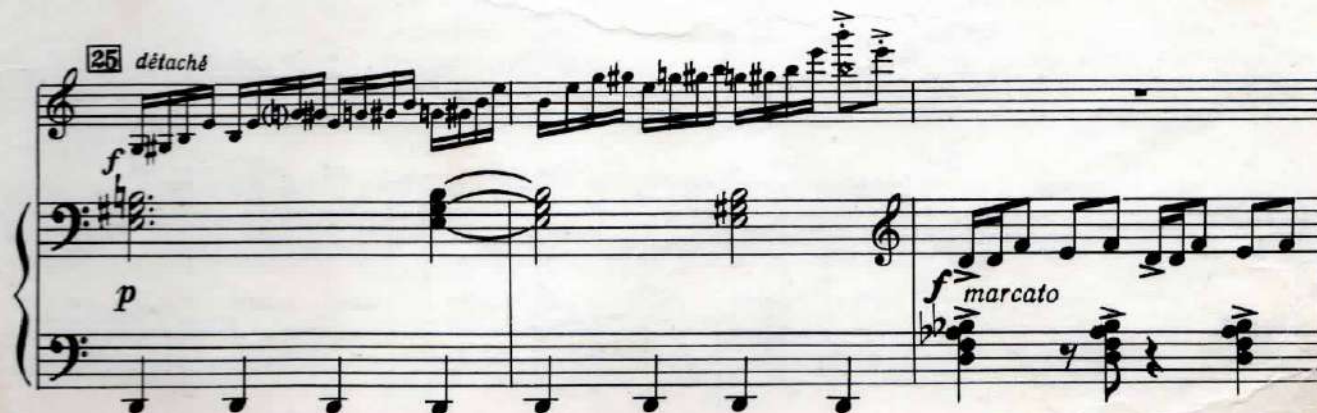

55

f
p

f
p

60

cresc.
f

65

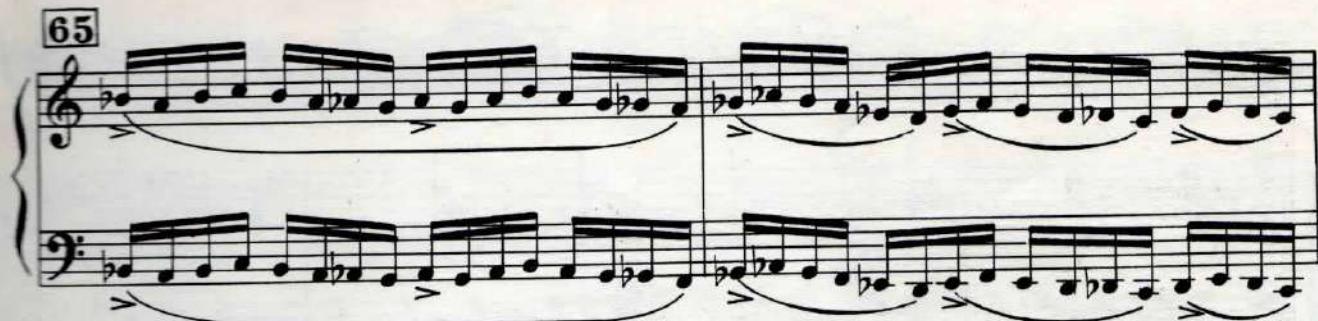

70

*poco rit.**Poco meno mosso*

III

75

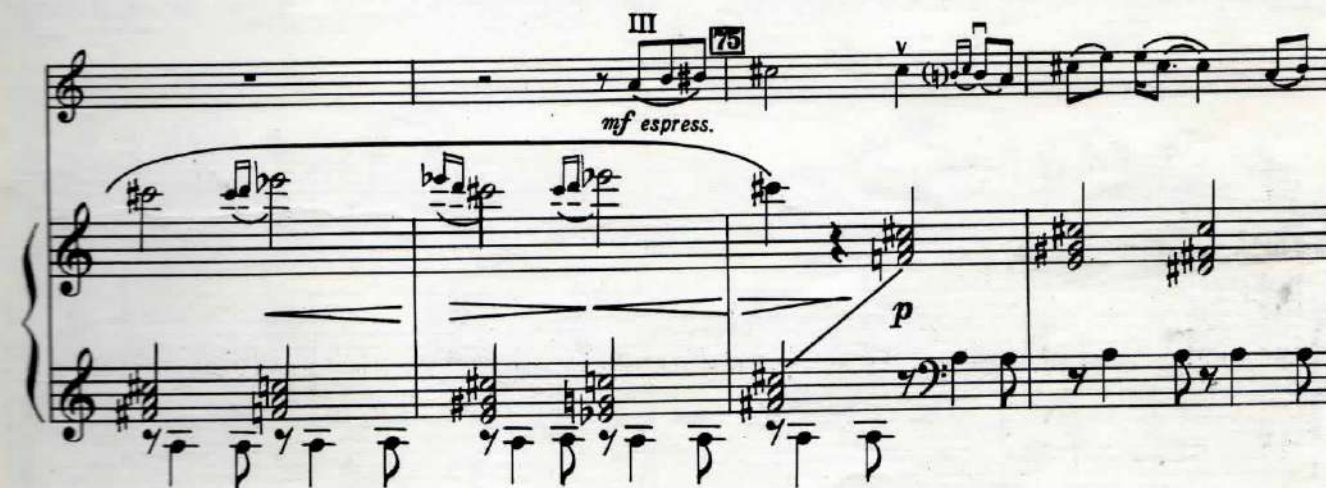
mf espress.

80

rit. 110

string. rit. 115

Tempo I

f

120

135

140

*poco a poco cresc.**poco a poco cresc.*

145

f *p* *mf*

150

mf *f*

155

f

poco rit. 170 a tempo

mf dolce

175

poco a poco cresc.

poco a poco cresc.

Meno mosso (♩ = 92)

195

200

f

205

Dynamics and Performance Instructions:

- poco a poco cresc.* (poco a poco cresc.)
- f* (forte)
- mf* (mezzo-forte)
- Lento ma non troppo* (Lento ma non troppo)
- (ad libitum)* (ad libitum)

Cadenza

poco accel.

poco rit.

Poco sostenuto

accel.

rit.

accel.

poco rit. a tempo

cresc.

f espress.

p rubato cresc.

f

p cresc. poco a poco

f marcato

c 987 к

Tempo I

21

225

f marcato

f

cresc.

230

stille

f

mf

m.s.

m.d.

m.s.

m.d.

m.s.

235

240

245

Poco meno mosso

265

sul G

270

275

280

285

295

cresc.

poco a poco rit.

300

poco a poco dim.

Tempo I

p

305

mf

poco a poco cresc.

p

poco a poco cresc.

310

315

320

marcato

II

Andante sostenuto poco accel. a tempo

Piano *mf espressivo*

5 *poco string.*

10

15 *f secco* *p*

20 *poco cresc.* *mf* *espressivo*

25 30

mf cantabile espress.

a tempo

35

40

45

f

mp

50

55

60

poco a poco accel.

p sub, *poco a poco cresc.*

poco a poco cresc.

65

f

p

8

rit.

70 a tempo

85

ff

mf

poco rit.

dim.

p

a tempo

90

mf

cresc.

poco allarg.

a tempo

95

cresc.

ff

mf

115

120

125

Allegro

130

8

135 ritard.

140 dim.

145 Andante ($\text{♩} = 69$)

mf 3

p quasi pizz.

150

155

mf cresc. 3

170

mf cresc.

cresc.

f

mf

accel.

175

180

f

dim.

rit.

dim.

a tempo

p 3 3 3 3 3

185

poco rit.

3 3 3 3 3

a tempo

calando

Tempo I

190

p

195

mf *m.d.* *m.s.* 3 3

205

210

215

*con passione**f*

8- (loco) 8- 220 rubato

m. s.

8- 3 8- m. s.

225

230 ritard. f Red.

a tempo

p *cresc.* *f*

p *cresc.* *mf*

235

mf *poco rit.*

poco accel. *poco rit.* *a tempo*

240

p

245

mf *mf secco* *dim.*

III

45

Allegro vivace (♩. = 68)

Piano *ff*

5

10

15

20

25

8

30 35

40

45

50 55

Violino 60

65 1. 2. *mf*

Handwritten: *staccato*

70

75 80

85 *mf cresc.*

90 95

100

105

110 115

120

125

130

135

140 145

150

mf (*h*) *cresc.*

155

160

165 170

175 *cresc.*

180

185

с 987 к

190 195

200

205

210 1. 2. 215

220

225

230

235 240

245

f

250

p

255

IV 260

f cantabile appassionato

pp

265

p

270

p

275

IV

280

285

285

290

295

295

300

300

с 987 к

305 III 310 2

315 2

320 325 2

330 cresc.

335 *f* *ff* 340

345 *mf* 350 *poco rit.*

rebas a tempo cantabile con affetto 355 *p* 360

365 *vo* 370

375

f

380

mf

m.s.

m.s.

simile

390

395

cresc.

400 405

dolce

410 415 8----

420 8----- 425 430

f

435

mf

m.s.

440

445

450

455

460

465 470

475

480

485

490

495

a tempo

500

mf brillante e grazioso

poco rit.

p

5

505

p

510

Handwritten note: *5 uasey*

515

f *p*

520

f *p*

525

p

530

p

540

545

550

555

560

565

570

575

580

allargato

585

аккорды

590

595

600

605

610

cresc. *f*

cresc. *ff*

615

8

620

625

630

ff

635

640

ff *p*

645

1. 2.

650

655

660

665

670

dolce

p

675

680

685

695

690

700

705

cresc.

f

710

f

p

f cantabile

3

720

2

2

725

3

2

730 735

740

745

750

755

cresc.

760

ff

crescendo

ff marcato

765

crescendo

ff marcato

770

770

775

775

780

785

790

f

795

spiccato

p

800

800

805

810

815

820

825

830

75

835

840

845

850

855

ff

ff marcato

860

865

ff

870

875

880

8

Violino

Давиду Ойстраху

КОНЦЕРТ

для скрипки с оркестром

I

А. ХАЧАТУРЯН
(1940)

Allegro con fermezza (♩=132)

4 5 1 4 10 *sul G* *f marcato*

simile

15 20 25 *détaché* 30 *mf*

с 987 к

Violino

3

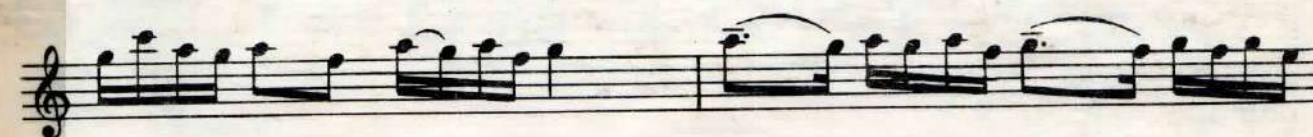

с 987 к

Особо важно

Violino

3 [65] 5 [70] 1 3 poco rit. Poco meno mosso III 2 2 [75] V

mf espressivo

[80] V 2

[85] 4 2 2

[90] 2 3 1 2 2

[95] *cresc.* 2 1 V 2 3 3 4 1 1 1 2 3 4 1 2 1 3

f *f* 6 6 6 6 6 6

c 987 κ

Violino

Violino musical score page 5, measures 100-125. The score is written for Violino (Violin) and includes various musical notations, including notes, rests, and fingerings. The key signature is one sharp (F#). The tempo is marked "Tempo I". The score includes measures 100, 105, 110, 115, 120, and 125. The notation includes various musical symbols such as notes, rests, and fingerings. The score is written for Violino (Violin) and includes various musical notations, including notes, rests, and fingerings. The key signature is one sharp (F#). The tempo is marked "Tempo I". The score includes measures 100, 105, 110, 115, 120, and 125. The notation includes various musical symbols such as notes, rests, and fingerings.

Violino

J. moz

Violino

Meno mosso (♩=92)

Violino score, measures 190-215. The music is in G major (one sharp) and 2/4 time. It features a variety of melodic lines with many slurs, ties, and fingerings. Measure numbers 190, 195, 200, 205, and 215 are boxed. Dynamics include *mf* and *f*. There are also some handwritten notes like 'V' and 'E' above notes. The piece concludes with a trill in measure 215.

*poco a poco cresc.*Lento, ma non troppo
(ad libitum)

Violino score, measures 215-220. The tempo changes to Lento, ma non troppo (ad libitum). The music continues with complex melodic passages, including a large slur spanning measures 215-220. Measure numbers 215 and 220 are boxed. Dynamics include *f* and *mf*. The piece ends with a final melodic phrase in measure 220.

Violino

Violino

a tempo
f espressivo

p rubato
cresc.

rit.
f
a tempo
p
cresc. poco a poco

sul G

f

p

f marcato

Violino

Tempo I

Violino

260

Poco meno mosso

265

mf dolce

sul G

f

270

275

280

с 987 к

f

Violino

Tempo I: Marked below the final staff.

Handwritten notes: "poco a poco rit." and "poco a poco dim." are written above and below the staves respectively.

Handwritten numbers: "3*", "c 987 K", and "IK" are visible at the bottom of the page.

Violino

305 *mf* poco a poco cresc.

310 *f*

315 *marcato*

320 *détaché*

325

330

335 *ff*

340

c 987 к

Violino

II

Andante sostenuto (♩ = 60)

Violino II musical score, measures 4 to 70. The score is written in treble clef, 3/4 time, with a tempo marking of Andante sostenuto (♩ = 60). The key signature is one flat (B-flat). The score includes various musical notations such as notes, rests, slurs, and fingerings. Measure numbers 4, 5, 10, 15, 20, 25, 30, 35, 40, 45, 50, 55, 60, 65, and 70 are indicated in boxes. The score is divided into systems by a double bar line with a repeat sign. The dynamics range from *p* (piano) to *f* (forte). The tempo changes from Andante sostenuto to *rit.* (ritardando) and then to *a tempo* at measure 70. The score includes the following markings: *mf cantabile espressivo*, *f*, *p*, *p sub.*, *poco a poco cresc.*, *accel.*, *rit.*, and *a tempo*. The score ends with a double bar line and a repeat sign.

Violino

Violino musical score page 16, featuring handwritten annotations and performance markings. The score is written on ten staves, with measures 75, 80, and 85 marked in boxes. The key signature is one sharp (F#). The score includes various musical notations such as notes, rests, slurs, and dynamic markings.

Handwritten annotations include:

- Measure 75: \checkmark 1 2 2 75 3 3
- Measure 80: 1 2 1 2 1 2 2 3 1
- Measure 85: 1 2 3
- Measure 90: 2 2
- Measure 95: 3 2

Performance markings include:

- f** (forte) at measure 75.
- p** (piano) at measure 80.
- cresc.** (crescendo) at measure 85.
- ff** (fortissimo) at measure 90.
- poco a poco** (poco a poco) at measure 95.
- poco rit.** (poco ritardando) at measure 100.
- a tempo** at measure 105.
- poco allarg.** (poco allargando) at measure 110.
- cresc.** (crescendo) at measure 115.
- ff** (fortissimo) at measure 120.

The score concludes with the number 987 K.

Violino

17

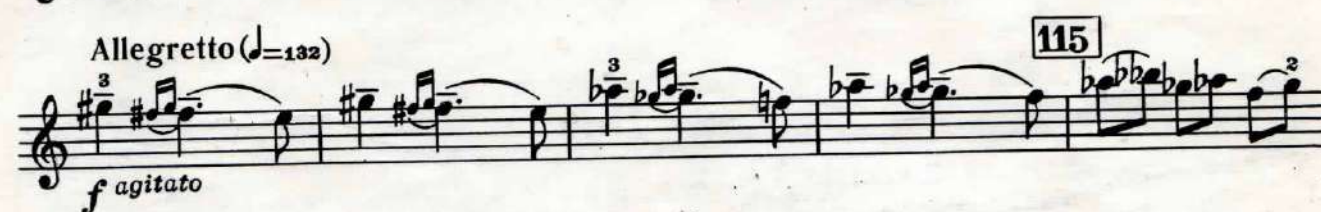

Violino

con sord. *mf* dolce con dolore *p* Poco meno mosso

165

170 *mf* cresc. *f*

175 *f* *dim.* *rit.* *a tempo*

180 *p* *3* *4* *5*

185 *poco rit.* *a tempo* *calando* *Tempo I* 190 5

Violino

19

Dynamics and Performance Instructions:

- 195:** *f*
- 205:** *f*
- 210:** *f*
- 215:** *p*
- 220:** *cresc.*
- 225:** *poco rit.*
- 230:** *a tempo*
- 235:** *f*
- 240:** *p*
- 245:** *mf*

Handwritten Notes:

- 2-3** (above measure 200)
- 1 2 3 4 2 1** (above measure 215)
- 3 2 1 2** (above measure 220)
- 1 2 3 4 2 1** (above measure 225)
- 1 2 3 4 2 1** (above measure 230)
- 1 2 3 4 2 1** (above measure 235)
- 1 2 3 4 2 1** (above measure 240)
- 1 2 3 4 2 1** (above measure 245)

Violino

III

Allegro vivace(♩=58)

Allegro vivace (Moderato)

4 5 5 10 5 15 5 20 5 25 5 30 5 35 5

40 5 45 5 50 5 55 4 60 *f* 3

65 1. 3

70 2. 0 *mf* 4

75 0 3 1 4

80 3 4 1

85 5 90 *f*

95 3

100 1. 2. 1 *mf*

c 987 K

Violino

21

105

110

115

120

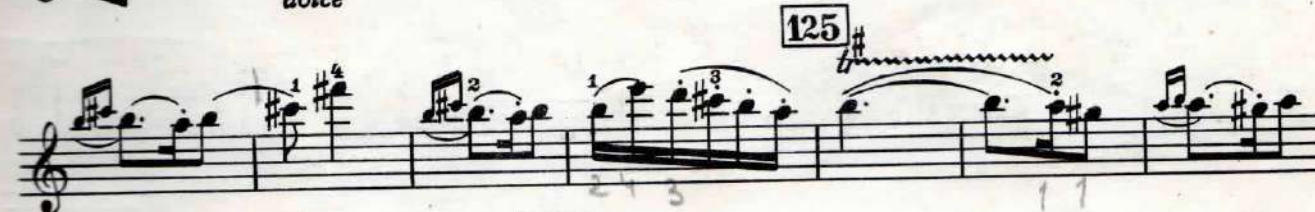

125

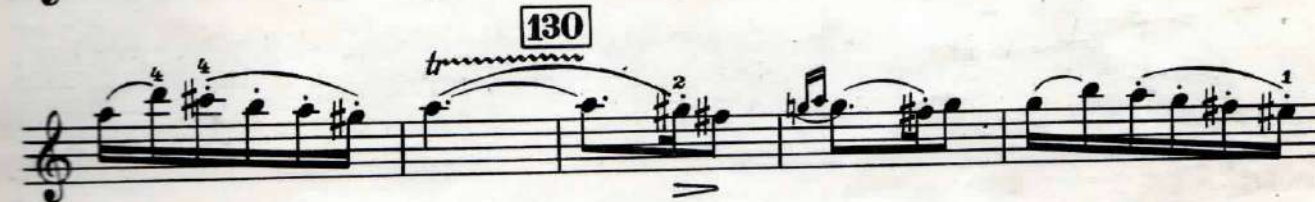

130

135

140

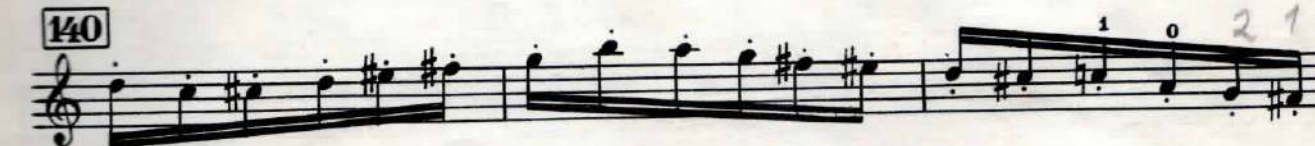

145

Violino

23

Violino musical score page 23. The score is written on ten staves of music. It includes various musical notations such as notes, rests, and dynamic markings. Key markings include *f* (forte) at measure 230, *f¹ cantabile appassionato* at measure 260, *cresc.* (crescendo) at measure 330, and *f* (forte) at measure 335. Measure numbers are boxed and placed above the staves: 230, 235, 240, 245, 250, 255, 260, 265, 270, 275, 280, 285, 290, 295, 300, 305, 310, 315, 320, 325, 330, 335. Fingering numbers (1, 2, 3, 4, 5, 0) are written below the notes. A section starting at measure 260 is marked *IV*. A section starting at measure 300 is marked *sul G*. A section starting at measure 330 is marked *A*. The page number 23 is in the top right corner. The page number 987 is at the bottom center.

Violino

340 3

345

350 poco rit. *mf*
a tempo

355 2 2 3 2 3

360

365 A 3

370

375 3 3

380 2 1 E 1 b 1 2 3 2 3 3

385 1

390 3 2 2

395

400 2 1 1 1

405 2 3

410 2 1

415 3 8

420 1

425 8

cantabile con affetto

f

mf

cresc.

dolce

f

Radnayan

Violino

25

430 *mf* 435 440 445 450 455 460 465 470 475 480 485 490 495 *poco rit.*

Handwritten notes and markings include: *ne 77e*, *f*, *sonne mecio*, and various fingerings (1, 2, 3, 4, 5) and slurs.

Violino

a tempo
mf brillante e grazioso

500

505 *p*

510

515 *f*

520 *p* *f*

525 *p*

530

535

540 *f*

545 1 2

550 *p* *f*

555 *p*

c 987 к

Violino

Violino musical score page 27, measures 560-630. The score is written for a single violin part in treble clef. The key signature is one sharp (F#). The time signature is 4/4. The score includes various musical notations such as slurs, ties, and dynamic markings. The measures are numbered in boxes: 560, 565, 570, 575, 580, 585, 590, 595, 600, 605, 610, 615, 620, 625, and 630. The score ends with a double bar line and the text "c 987 K".

Handwritten annotations: "3 4" above measure 560; "1 2" above measure 564; "1 2" above measure 570; "1 2" above measure 574; "1 2" above measure 580; "1 2" above measure 584; "1 2" above measure 590; "1 2" above measure 594; "1 2" above measure 600; "1 2" above measure 604; "1 2" above measure 610; "1 2" above measure 614; "1 2" above measure 620; "1 2" above measure 624; "1 2" above measure 630; "cresc." below measure 610; "f" below measure 614; "c 987 K" below measure 630.

Violino

635 *ff* 3 3 1 4 2 1 3 2 3 2 0 3 2 3

640 1 1 3 4 3 0 3 3 2 3 3 2 3

645 1 1 3 4 3 0 3 3 2 3 3 2 3

650 1. 2. 1 3 2 3 1 3 2 3 1 3 2 3

655 1 1 3 4 3 0 3 3 2 3 3 2 3

660 1 1 3 4 3 0 3 3 2 3 3 2 3

665 1 1 3 4 3 0 3 3 2 3 3 2 3

670 1 1 3 4 3 0 3 3 2 3 3 2 3

675 1 1 3 4 3 0 3 3 2 3 3 2 3

680 1 1 3 4 3 0 3 3 2 3 3 2 3

685 1 1 3 4 3 0 3 3 2 3 3 2 3

690 1 1 3 4 3 0 3 3 2 3 3 2 3

695 1 1 3 4 3 0 3 3 2 3 3 2 3

700 1 1 3 4 3 0 3 3 2 3 3 2 3

705 1 1 3 4 3 0 3 3 2 3 3 2 3

710 1 1 3 4 3 0 3 3 2 3 3 2 3

cresc. *f* *f* *f*

*) При повторении играть:

Violino

29

715 720 725 730 735 740 745 750 755 760 765 770 775 780

f *dim.* *cresc.* *ff*

с 987 к

Violino

Violino musical score, measures 785-825. The score is written on a single staff in treble clef, 4/4 time. The key signature is one flat (B-flat). The score includes various musical notations such as notes, rests, and fingerings. Handwritten annotations include "p spiccato" and "cresc.". Measure numbers 785, 790, 795, 800, 805, 810, 815, 820, and 825 are marked in boxes. The score ends with a double bar line.

785 2 f 790 2 0

795 4 p spiccato

800 3 0 3 4 0 1 3 1 3

805 f 1 4 0 2

810 2 4 1 3 3

815 1 4 1 2 4

820 1 2 3 3

825 0 2 1 2 4

cresc.

p spiccato

mpe

Violino

830

835

840

845

850

855

860

865

870

875

880

cresc.

ff

ff

c 987 K

This is a page of a musical score for a violin, numbered 31 in the top right corner. The title "Violino" is centered at the top. The score consists of ten staves of music, each beginning with a measure number in a box: 830, 835, 840, 845, 850, 855, 860, 865, 870, 875, and 880. The music is written in treble clef with a key signature of one flat (B-flat). It features various musical notations including eighth and sixteenth notes, rests, and slurs. Fingering numbers (1-4) are written above many notes. Dynamic markings include "cresc." (crescendo) and "ff" (fortissimo). There are also some handwritten annotations in pencil, such as "X" above measure 830, "u 3 1 2" above measures 830-835, "A 4" above measure 835, "E 4" above measure 840, and "n" and "v" above measures 855-860. At the bottom of the page, below the final staff, is the text "c 987 K".

КАДЕНЦИЯ к I части концерта

Д. ОЙСТРАХ
poco accel.

220

Cadenza

poco rit.

a tempo

p espressivo

cresc.

f risoluto

segue

a tempo

rit.

p espressivo

с 987 к

Violino

33

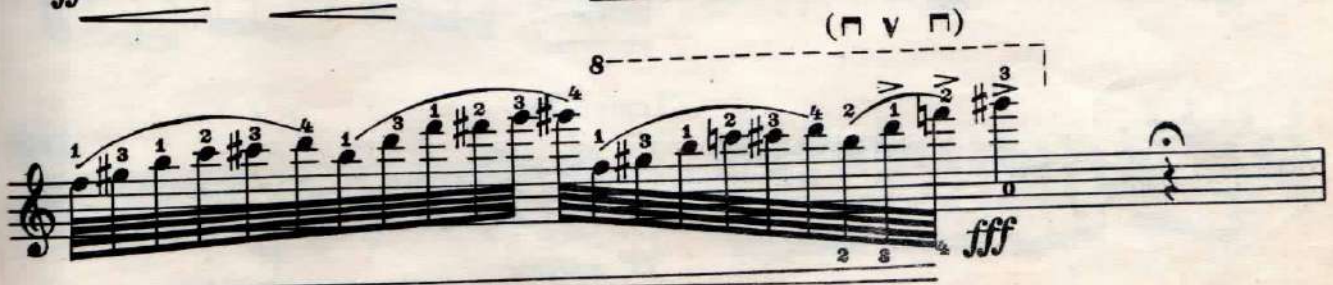
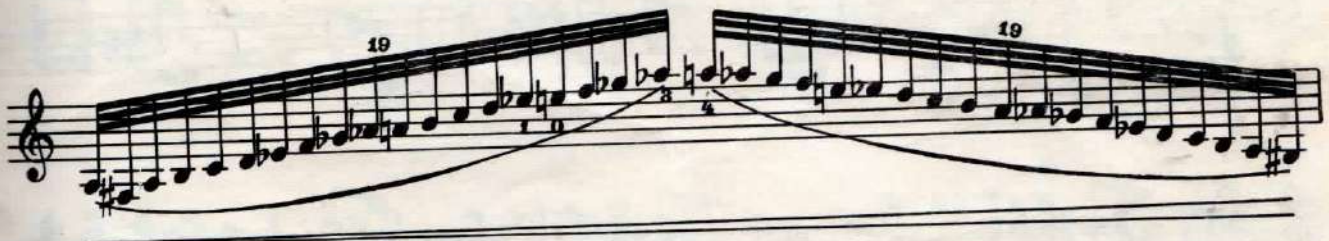
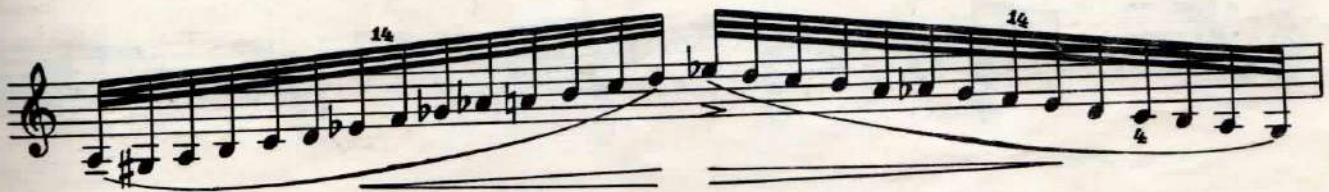
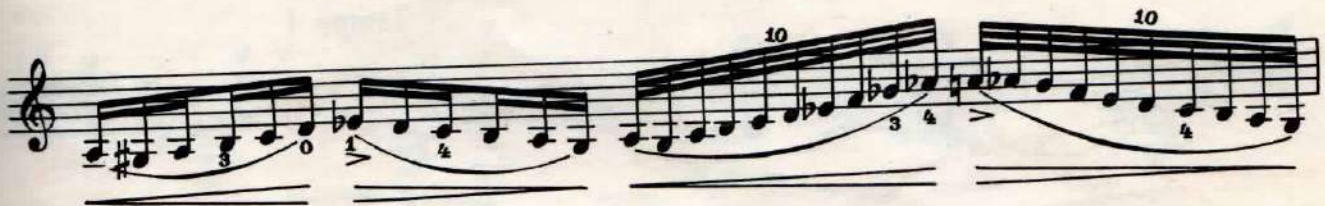

Violino

p
tranquillo

morendo
Tempo I
f marcato

sf *V*

sf

V *sf*

V *sf*

ff marcato
225 etc.