

*Nikolay*

А. НИКОЛАЕВ

A. NIKOLAYEV

Op. 18

СОНАТА  
SONATA

ДЛЯ СКРИПКИ  
И ФОРТЕПИАНО

FOR VIOLIN  
AND PIANOFORTE

ГОСУДАРСТВЕННОЕ МУЗЫКАЛЬНОЕ ИЗДАТЕЛЬСТВО

STATE MUSIC PUBLISHERS

Москва 1963 Moscow

Алексей Александрович НИКОЛАЕВ родился 24 апреля 1931 года в Москве. Занимаясь под руководством профессора В. Я. Шебалина, он окончил в 1956 г. композиторское отделение, а в 1959 г. аспирантуру Московской государственной консерватории, преподавателем которой он является в настоящее время.

А. Николаев интенсивно и успешно работает в различных областях музыкального творчества. Им созданы Первая и Вторая симфонии, Лирическая сюита на мордовские темы и ряд других симфонических произведений. Он является автором оперы «Горе — не беда» по пьесе С. Маршака «Горя бояться — счастья не видать», балета «Золотой ключик» по одноименной сказке А. Толстого, ряда камерных сочинений (струнный квартет, фортепианная соната, вокальные циклы на слова Гарсиа Лорки и И. Бунина), а также музыки ко многим радиопостановкам.

Соната для скрипки и фортепиано завершена композитором в 1959 году, и представляет собой четырехчастный цикл. В первой части («Дуэт») вслед за светлой пасторальной темой появляются тревожные образы, музыкальное развитие приоб-

ретает значительную внутреннюю напряженность. Внезапно врывается «Скерцо», отличающееся бурной активностью, синкопированной остротой ритмов. Концертный характер скрипичной партии подчеркнут здесь виртуозной сольной каденцией скрипки (цифра 42). Контрастно звучит последующая «Интерлюдия», полная сосредоточенных раздумий и представляющая собой как бы вступление к четвертой, заключительной, части сонаты. В «Финале» обобщаются предыдущие образы произведения; в конце его музыка вновь обретает светлый, умиротворенный характер.

Сонату для скрипки и фортепиано А. Николаева отличают черты, присущие ряду других его сочинений: жизнеутверждающее начало, ясность формы, свежесть в использовании средств музыкальной выразительности, целостность тематического материала при его большом эмоциональном разнообразии.

Впервые соната была исполнена 9 декабря 1959 г. в Малом зале консерватории скрипачом Б. Куньевым и автором.

*Д. Благой*

ALEXEI NIKOLAYEV was born in Moscow on April 24, 1931. In 1956 he graduated from the Moscow Conservatoire in composition, and from that year to 1959 took a post-graduate course (under Professor Vissarion Shebalin); at present he teaches at the Conservatoire.

The composer is active in different musical genres: he is the author of two symphonies, the "Lyrical Suite" on Mordvinian themes, and other works for symphony orchestra, the opera "The Mishap Is No Misfortune" on the subject of S. Marshak's play entitled "If You Fear Misfortune You'll Know No Happiness", the ballet "The Golden Key" after A. Tolstoi's fairy-tale of the same name, a number of chamber music compositions (a string quartet, a piano sonata, and the vocal cycles to words by Garcia Lorca and Ivan Bunin), and numerous scores for the radio.

Nikolayev wrote his Sonata for Violin and Piano (in four movements) in 1959. In the first movement

(subtitled "Duet") a lucid pastoral theme is followed by an agitated mood; the music becomes tense and dramatic. The second movement, "Scherzo", bursts upon the listener in a vigorous outbreak of syncopated rhythms; the concert style of the solo part is emphasised here by a virtuoso cadenza (fig 42). The "Interlude" comes as a contrast; this concentrated and meditative movement may be regarded as an introduction to the Finale. This concluding movement is a summing-up of the moods encountered in the preceding parts of the sonata. The whole ends on a note of calm and quiet.

Nikolayev's Violin Sonata has many characteristics found in his other works: optimism, clarity of form, fresh expressive media, and homogeneity of highly expressive thematic material.

The Sonata was first performed in the Small Hall of the Moscow Conservatoire on December 9, 1959, by B. Kunyev, the violinist, and the composer.

*D. Blagoi*

## СОНАТА

## SONATA

ДЛЯ СКРИПКИ И ФОРТЕПИАНО FOR VIOLIN AND PIANOFORTE

А. НИКОЛАЕВ  
A. NIKOLAYEV Op. 18

## Дуэт I Duet

*C-dur*  
*a* *w/1*

Violino *p semplice*

Allegro moderato  $\text{♩} = 68$

Piano *p*

III. 1 3 v 1 [1] II v n

*mf* *f* *mf* *f*

Handwritten: *arco* [5] *mf*

Handwritten: *8*

Handwritten: *mf*

Handwritten: *1* *mf* *al tallone* *f*

Handwritten: *1* *1* *1*

Handwritten: [6] *ff* *f* *chegna* *p* *mf*

Handwritten: *8*

Handwritten: [7] *mf* *p* *mf* *p*

- System 3:** The piano part is marked *mf espress.* (mezzo-forte, expressive). The melodic line has a first ending bracket labeled '1' and a second ending bracket labeled '2'.

Handwritten annotations include 'cresc.' (crescendo) in the third system and 'II a' in the second system. The page number '6' is in the top left corner.

12

1 3 2

*p*

*p*

*mf*

*mf*

18

*crescendo*

*f*

*crescendo*

14

*f*

*vo*

*espress.* *mf* *cresc.* *acceler.*

**Poco meno mosso**

*mf* *cresc.*

15

*f* *a tempo* *f*

16

*mf* *mf*

*pizz.* *arco* *pizz.*

2

19

*ff*

*mf*

*p*

*pp*

*назад. pensiero*

*a*

20

*a*

2

*pp*

*perpetuo - 2<sup>a</sup> versione*

21

*p*

*molto rit.* *Tempo I*

*p*

8<sup>va</sup>

22

*rit.* *a tempo*

*10*

23

*1* *3* *1*

25 26

*p* *pp* *p*

*mf espress.* *p*

*p espress.*

*molto allargando*

*allacca*

*a-moll*

## Скерцо

## II

## Scherzo

[27]

*pizz. arco**pizz.**simile***Allegro**  $\text{♩} = 144$ 

[28]

*arco*

31 arco

17

Handwritten annotation: *chegra*

Handwritten annotation: *ch*

35

*f*

36

*ff*

*f*

*perpuz*

*ff*

*f*

*mf*

*mf*

39

40

*dim.*

*rit.*

*p*

*Andante*  $\text{♩} = 54$

41

42

CADENZA

accelerando poco a poco al Tempo I

detache

f

43 spiccato

Tempo I

*f*

3 7

44

*mf*

45

*p*

47 pizz. *ff*

*f* *ff* *secco*

8

arco 3 48 *p*

51

*mf*

*f* *ff* *IV*

52

*ff*

*рекурзе*

*перерыв*

*mf*

ногос. рогн.

53

[54]

Andante

*p**mf* *espress.*[55] *con sord.**p*

[56]

*f**p**pp**pp*

57

*p* *pp*

*mf* *mf*

58

*p* *mf espr.*

*IV* *reine us Dr (Kor)*

*e-moll*

59

*III*

*pp*

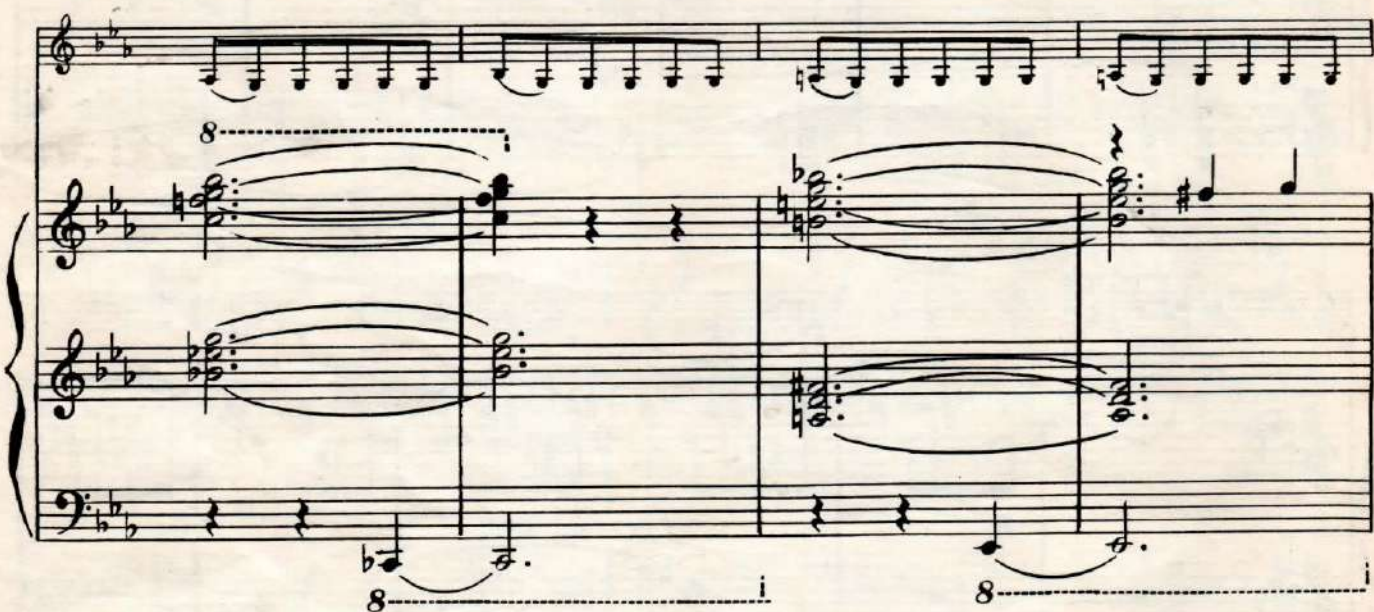

## Финал

## IV.

## Finale

61

C-dur

senza sord.

mf espress.

Allegro non troppo

Handwritten notes and markings on the score include:

- C-dur* (top left)
- senza sord.* (top right)
- mf espress.* (below the vocal line)
- Allegro non troppo* (below the piano part)
- Measure numbers **61** and **62** in boxes.
- Dynamic markings: *p*, *mf*, *pp*.
- Handwritten numbers: *1*, *2*, *3*, *0*, *1*, *2*, *3*.

**First System:**

- Violin staff: Treble clef, key signature of one flat (B-flat). Measures 1-4 show triplets and slurs. Measure 5 has a forte (*f*) dynamic.

**Second System:**

- Violin staff: Treble clef, key signature of one flat. Measure 5 is marked with a box containing the number 63. Handwritten notes "e dur" and "broye upolles" are present. Measure 6 has a piano (*p*) dynamic.

**Third System:**

- Violin staff: Treble clef, key signature of one flat. Measures 7-8 show slurs and fingerings.

**Fourth System:**

- Violin staff: Treble clef, key signature of one flat. Measures 9-10 show slurs and fingerings.

**Fifth System:**

- Violin staff: Treble clef, key signature of one flat. Measures 11-12 show slurs and fingerings. Measure 11 has a mezzo-forte (*mf*) dynamic.

64

*p* *mf*

*f*

65

*pz* *p* *pp*

*Poco più mosso* *accele-*

*rando poco a poco*

*p*

Handwritten: *Umsatz Kanon*

66

*mf*

*2. System*

*mf*

*f*

*f*

67

*ff*

**Allegro**

*ff*

*Quartett 2. und 3.*

68

*Salut 2. 3.*

Handwritten musical score on page 38, featuring piano and violin parts. The score includes various markings and a handwritten note.

**Violin Part:**

- Measure 69: *molto energico*
- Measure 70: *cresc.*
- Measure 71: *molto rit.*
- Measure 72: *Moderato*

**Piano Part:**

- Measure 69: *cresc.*
- Measure 70: *fff*
- Measure 71: *fff*
- Measure 72: *fff*

**Handwritten Note:**

70 *foga happy*

**Measure Numbers:**

- 70
- 71
- 72

74

*pp* Andantino*pp**mf**mf*

8

75

*f**ff* Moderato*mf**f**ff**mf*

76

*p**p**p**pp*

III

*pp**pespr.**p*

8

## СОНАТА

## SONATA

ДЛЯ СКРИПКИ И ФОРТЕПИАНО

FOR VIOLIN AND PIANOFORTE

## Violino

Редакция Б. Куньева  
 Edited by B. Kuniyev

А. НИКОЛАЕВ  
 A. NIKOLAYEV Op. 18

## Дуэт I Duet

Allegro moderato  $\text{♩} = 66$ 

## Violino

Violino musical score page 4. The score consists of eight staves of music, primarily in treble clef. The key signature has one sharp (F#). The score includes various musical notations such as notes, rests, slurs, and dynamic markings. Handwritten annotations include "L 3 1 4 2" in the fourth measure of the fourth staff and "al talleone" in the fifth measure of the fifth staff. The score is divided into measures by bar lines, with some measures containing multiple beams for sixteenth or thirty-second notes. The page number "4" is in the top left corner, and the instrument name "Violino" is centered at the top. The publisher's code "M. 30083 R." is at the bottom center.

mf

V

1

0

f

p

3

1

8

4

1

2

4

ff

4 pizz.

f

arco

mf

5

1

3

1

b

f

al talleone

6

1

3

1

2

3

ff

f

V

p

mf

7

p

# Violino

5

Violino musical score page 5, measures 8-12. The page contains five staves of music. Measure 8 is marked with a box and *p*. Measure 9 is marked with a box and *f*. Measure 10 is marked with a box, *a tempo*, and *pp*. Measure 11 is marked with a box and *II*. Measure 12 is marked with a box and *pp*. The music includes various dynamics (*mf*, *p*, *f*, *pp*), articulation (accents, slurs), and fingerings (1, 2, 3, 4). There are also handwritten annotations like "2 3 1" and "2 3" above the staves.

## Violino

**Poco meno mosso**

*espress.* *mf*

## Violino

16 *mf*

pizz. arco pizz.

17 *f*

arco

18 *mf* *crescendo* *f* *crescendo*

19 *ff*

20 *pp*

## Violino

## Violino

## Скерцо II Scherzo

## Violino

27 Allegro  $\text{♩} = 144$   
pizz. arco pizz. simile

*f* secco

28

arco

29

*p*

30

*mf* crescendo

pizz. arco

*f*

31

pizz.

*sf* *mf* *sub.p*

*f* *mf* *f*

## Violino

11

## Violino

Violino musical score page 12, featuring eight staves of music. The score includes various musical notations such as treble clefs, key signatures (one sharp), time signatures (4/4), and dynamic markings (*ff*, *f*, *mf*, *dim.*, *rit.*). Measure numbers 37, 38, 39, and 40 are indicated in boxes. Handwritten annotations include "1 2 3- 1" above measure 37, "2f" and "3 4" below measure 37, "38" and "1 2 3" above measure 38, "39" and "39" above measure 39, and "40" above measure 40. The score concludes with the instruction *dim.* and *rit.* (ritardando).

# Violino

13

*Andante*  $\text{♩} = 54$

**41** *p* *mf*

**42** *CADENZA* *mf* *accelerando* *poco a poco al Tempo I*

*detaché*

**43** *Tempo I* *spiccato*

**44** *2*

## Violino

Violino musical score page 14, featuring eight staves of music. The notation includes various musical symbols such as notes, rests, accidentals, and dynamic markings. Handwritten annotations in blue ink are present throughout the score.

# Violino

15

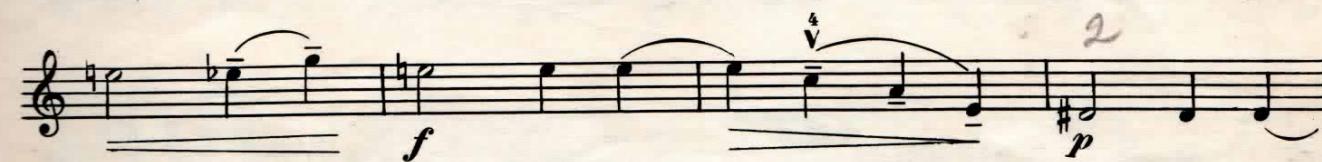
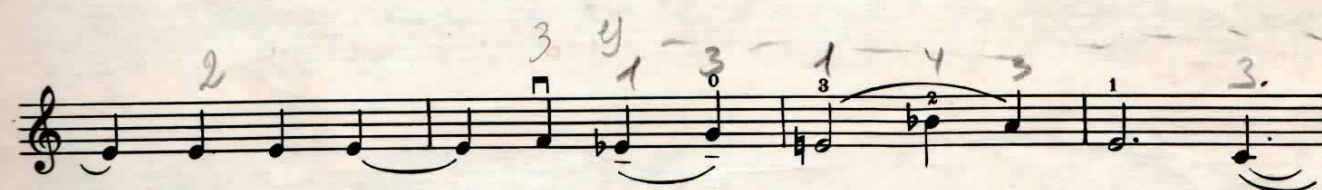

## Violino

# Violino

## Интерлюдия III Interlude

54 Andante 55 con sord.

*p* *mf*

56 *p* *pp*

57 *p*

58 *p* IV

59 III

60 *p*

61 *p* *Attacca*

Финал IV. Finale

Allegro non troppo

1

## Violino

*senza sord.*

*mf espr.*

62

*p*

*mf*

63

*f*

*p*

*mf*

64

*p*

*mf*

*f*

*p*

65 Poco più mosso

*pp*

*v*

*accelerando poco a poco*

*p*

66

*mf*

*f*

67 Allegro

*ff*

# Violino

19

68

Moderato molto energico

70

71

72

## Violino

73

*pp*

*Meno mosso*

rit.

74 Andantino

*pp* *mf* *f*

Moderato

75 *ff* *mf*

76 *p* *p* *pp*

*p*