

Холоженко Л.

Н. ПАГАНИНИ

Соч. 1

24 КАПРИСА

ДЛЯ СКРИПКИ

ГОСУДАРСТВЕННОЕ
МУЗЫКАЛЬНОЕ ИЗДАТЕЛЬСТВО
Москва 1957

[illegible]

39 42 46 49 53 57 61 65 69 73

simile

crec. *f*

II III IV III-IV

Moderato

1
mp dolce

5

9

13

18

22

26

30

34

38

III

III IV

III

IV

IV

IV

42
III

46
Co.
dim.

50
p

53

56

59
IV

63

68

72
segue

76
III
segue

80
III

Sostenuto

III-IV.

Presto

75 V

82

89

96 V III IV

Sostenuto 103 III - IV

1 Maestoso

8 III - IV

15 Кд. 3

20 Кд. 3

24 V

27 ten.

33 *f*

36 *dim.* *p* *cresc.*

39 *molto cresc.* *f*

42 *tr.* *dim.* *p*

46 *cresc.* *f*

49 *tr.*

54 *p*

61 *f*

68 *III IV*

73 *p*

[illegible]

Ad libitum

5

1 Agitato

Handwritten notes and markings include:

- saltato* (measures 1-4)
- simile* (measures 5-8)
- 19 2* (measure 19)
- 12 1* (measure 23)
- 2 3 1 0* (measure 24)
- 1 2* (measure 25)
- 12 1* (measure 26)
- 3 2 1 2 1* (measure 27)

5) нотация в 2-х частях
6) герман. 1-й

11

Ad libitum

The staves are numbered as follows:

The notation includes various musical symbols such as treble clefs, key signatures (one flat), and dynamic markings (*f*, *p*, *pp*, *dim.*, *morendo*). The piece concludes with a final measure marked *pp* and *morendo*.

Posato

15

48 V

51 V

54 V

57

61 V III II 8

64 II 8

66 III

68

70 V

73 V

4-Падвини, 24 Каприса

Maestoso

1
III
IV
ff
tr
p
8

7
f
dolce
1 2 4 2
2 3 4
III
IV

11
1
2 3 4
0
1
4 3 3

14
1
1
IV
II
III
cresc

17
2 1
1
1 0
1 2 4 3 1 2
3 1
3 1
2 4
f

20
2 4
1 3
2 4
1 3
1 3
4 0
III - IV
pp
3 3 3 4
1 2 4 0

24
3 1
3 1
4 2
f
tr
p
8
IV II
p

30
8
IV II
f
p
III - IV
p

33
II
III
f
p
III
IV
f
p
II
III
p

II. III. 2
36 *diminuendo*

III IV II III
39 *f p f p f p*

42 *f p*

45

V
48

V
51 *cresc.*

III IV 8-
54 *f pp*

59 *cresc. f*

62 *p dim. pp f*

Allegretto

sul tasto (imitando il Flauto)*)

1 *p dolce*

6 *ord. (imitando il Corno)*** *sul tasto*

13 *ord.* *sul tasto* *ord.* *f*

20

27

33 *sul tasto* *III nos.* *p dolce*

39 *ord.* *f* *III-IV.*

46 *sul tasto* *ord.* *sul tasto* *ord.*

53 *III*

На грифе (подражая звуку флейты)
обычным способом (подражая звуку рога)

X Todorov I Corp

- Handwritten numbers: 1, 2, 3, 4, 5, 6, 7, 8, 9, 10, 11, 12, 13, 14, 15, 16, 17, 18, 19, 20, 21, 22, 23, 24, 25, 26, 27, 28, 29, 30, 31, 32, 33, 34, 35, 36, 37, 38, 39, 40, 41, 42, 43, 44, 45, 46, 47, 48, 49, 50, 51, 52, 53, 54, 55, 56, 57, 58, 59, 60, 61, 62, 63, 64, 65, 66, 67, 68, 69, 70, 71, 72, 73, 74, 75, 76, 77, 78, 79, 80, 81, 82, 83, 84, 85, 86, 87, 88, 89, 90, 91, 92, 93, 94, 95, 96, 97, 98, 99, 100, 101, 102, 103, 104, 105, 106, 107, 108, 109, 110, 111, 112, 113, 114, 115, 116, 117, 118, 119, 120.
- Handwritten letters: *c-dur*, *a-moll*, *ord.*, *p dolce*, *sul tasto*.
- Handwritten symbols: III^{I} , V^{I} , III^{II} , V^{II} , III^{III} , V^{III} , III^{IV} , V^{IV} .
- Handwritten markings: *tr*, *f*, *p*, *ord.*, *sul tasto*.

Andante

Presto

54

59

64

69

74

79

84

89

Tempo I

93

100

1 Allegro

p sempre legato

4

8

11

14

17

20

23

27

30

33

I-II

II-III

III-IV

p

f

V

36 III-IV

39 I-II IV-III I-II

42 II-III

45 II-III III-IV

48

51 III-IV

54

57 II-III III-IV

60 II-III III-IV

63

66 II-III IV-III

f

Allegro

1 *mp dolce*

6 *f* *p*

12 *f* *Fine*

17 *f*

22

25 *p dolce* *cresc.*

30 *f*

34

38 *I* *II* *III*

Da Capo al Fine

Moderato

Measures 1-4: *f*, *segue*

Measures 7-12: *p*, *cresc.*

Measures 13-17: *p*

Measures 18-23: *cresc.*, *ff*, *rit.*

Measures 24-29: *a tempo*, *segue*, *cresc.*

Measures 30-34: *ff*

Measures 35-39: *cresc.*

Posato

20

22

24

26

29

31

33

35

f *p* *f* *p* *f*

Da Capo al Fine

1 Presto

[illegible]

Sostenuto

Andante

Staff 17: 1 4 12 12

Staff 18: 1 4 1

Staff 19: 10 10 13

Staff 21: 11 13 Fine

Staff 23: 1 2 1 1 1 0 1 0 1 2 1 1 1 2 1 1 1 2 1 1 1 2

Staff 25: 1 1 1 1 2 1 1 1 2 1 1 1 2 1 1 1 2 1 1 2 1 1 1

Staff 27: 1 2

Staff 29: 2 1 2 1 1 2 1 0 1 2 1 1 1 0 1 2 1 1

Staff 32: 2 1 1 1 1 2 1 2 2 1 1 2 1 1 2 1 1

*Dal * al Fine*

1 Corrente

sempre sul G

Allegro

Handwritten: $\sqrt[3]{3}$

30

32 *cresc.* *f* *p*

35 *cresc.*

37 *f* *p* *cresc.*

39 *p* *cresc.*

41

43

45 *p*

47 *cresc.* *f*

Da Capo al Fin

Lento

Allegro assai

sempre sul G

[2^я раз - p]

35

38

41

44

48

52

56

60

63

8

1

2

3

4

5

6

7

8

9

10

11

12

13

14

15

16

17

18

19

20

21

22

23

24

25

26

27

28

29

30

31

32

33

34

35

36

37

38

39

40

41

42

43

44

45

46

47

48

49

50

51

52

53

54

55

56

57

58

59

60

61

62

63

64

65

66

67

68

69

70

71

72

73

74

75

76

77

78

79

80

81

82

83

84

85

86

87

88

89

90

91

92

93

94

95

96

97

98

99

100

101

102

103

104

105

106

107

108

109

110

111

112

113

114

115

116

117

118

119

120

121

122

123

124

125

126

127

128

129

130

131

132

133

134

135

136

137

138

139

140

141

142

143

144

145

146

147

148

149

150

151

152

153

154

155

156

157

158

159

160

161

162

163

164

165

166

167

168

169

170

171

172

173

174

175

176

177

178

179

180

181

182

183

184

185

186

187

188

189

190

191

192

193

194

195

196

197

198

199

200

201

202

203

204

205

206

207

208

209

210

211

212

213

214

215

216

217

218

219

220

221

222

223

224

225

226

227

228

229

230

231

232

233

234

235

236

237

238

239

240

241

242

243

244

245

246

247

248

249

250

251

252

253

254

255

256

257

258

259

260

261

262

263

264

265

266

267

268

269

270

271

272

273

274

275

276

277

278

279

280

281

282

283

284

285

286

287

288

289

290

291

292

293

294

295

296

297

298

299

300

301

302

303

304

305

306

307

308

309

310

311

312

313

314

315

316

317

318

319

320

321

322

323

324

325

326

327

328

329

330

331

332

333

334

335

336

337

338

339

340

341

342

343

344

345

346

347

348

349

350

351

352

353

354

355

356

357

358

359

360

361

362

363

364

365

366

367

368

369

370

371

372

373

374

375

376

377

378

379

380

381

382

383

384

385

386

387

388

389

390

391

392

393

394

395

396

397

398

399

400

401

402

403

404

405

406

407

408

409

410

411

412

413

414

415

416

417

418

419

420

421

422

423

424

425

426

427

428

429

430

431

432

433

434

435

436

437

438

439

440

441

442

443

444

445

446

447

448

449

450

451

452

4

Allegretto

Allegro

Amoroso III-IV.

f *mf con espressione*

1 6 10 13 18 20 24 27 31

tr

G

Presto

22

Marcato

15 *p*

21 *f* *p* *Fine* *martellato* *f* *Minore*

27

31 *II*

35

39 *I*

43 *II*

47 *I* *1.* *2.*

Da Capo al Fine

Posato

coll' ottava

coll' 8

coll' 8

coll' 8

Minore

Fine

decresc.

cresc.

^{a)} Исполнять октавами

*Da Capo al Fine
senza repetizione*

24.

Tema
Quasi presto

Вар. 4.

Вар. 5.

Вар. 6.

Вар. 7.

Вар. 8.

Bap. 9.

Bap. 10.

Bap. 11.

Вар. 4.

Вар. 5.

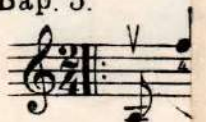

Вар. 6.

Вар. 7.

Вар. 8.

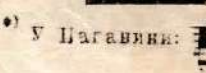

Н. ПАГАНИНИ

24 КАПРИСА

Редактор К. Фортунатов

Техн. редактор Е. Уварова

Подписано к печати 13/II 1957 г. Форм.
бум. 62×94¹/₈. Бум. л.—2,88; печ. л.—5,75;
уч.-изд. л.—5,75. Тираж 2 000 экз. Зак. 141

17-я типография нотной печати
Главполиграфпрома. Москва, Щипок, 18.