

РЕПЕРТУАР МУЗЫКАЛЬНЫХ УЧИЛИЩ

М.—Т. ПАРАДИС

СИЦИЛИАНА

*

П. Д. ПАРАДИЗИ

ТОККАТА

ДЛЯ СКРИПКИ И ФОРТЕПЬЯНО

ГОСУДАРСТВЕННОЕ МУЗЫКАЛЬНОЕ ИЗДАТЕЛЬСТВО
Москва 1958

СИЦИЛИАНА

Редакция С. Душкина

М.-Т. ПАРАДИС
(1759-1824)

Скрипка

p

Andantino

Ф.-п.

p

mf

f

mf

f

1.

2.

p

f

p

f *p* *mf* *pp* *f* *p* *pp* *rit.* *pp*

ТОККАТА

Обработка Ж. Мавек

П. А. ПАРАДИЗИ
(1710-1792)

[f] Presto ma non tanto

p

1

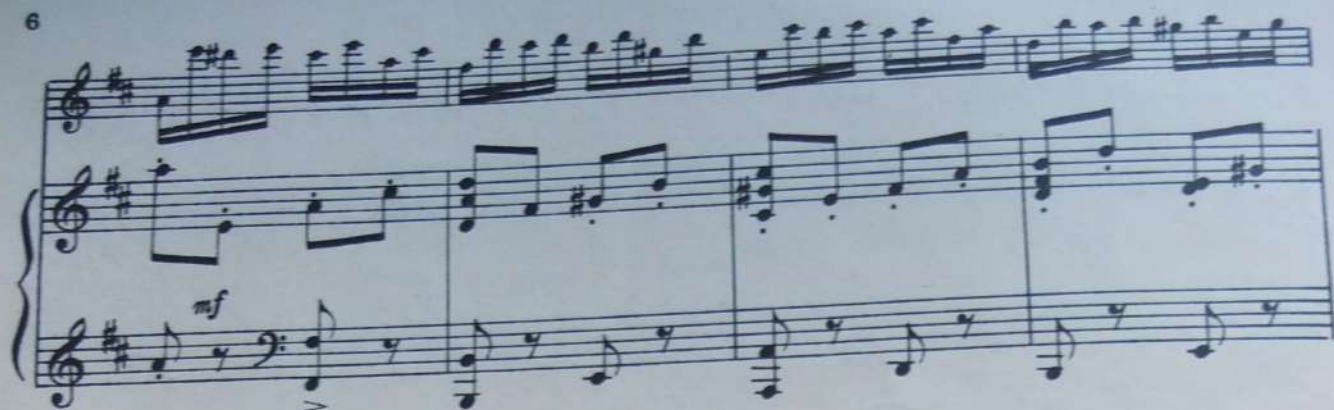

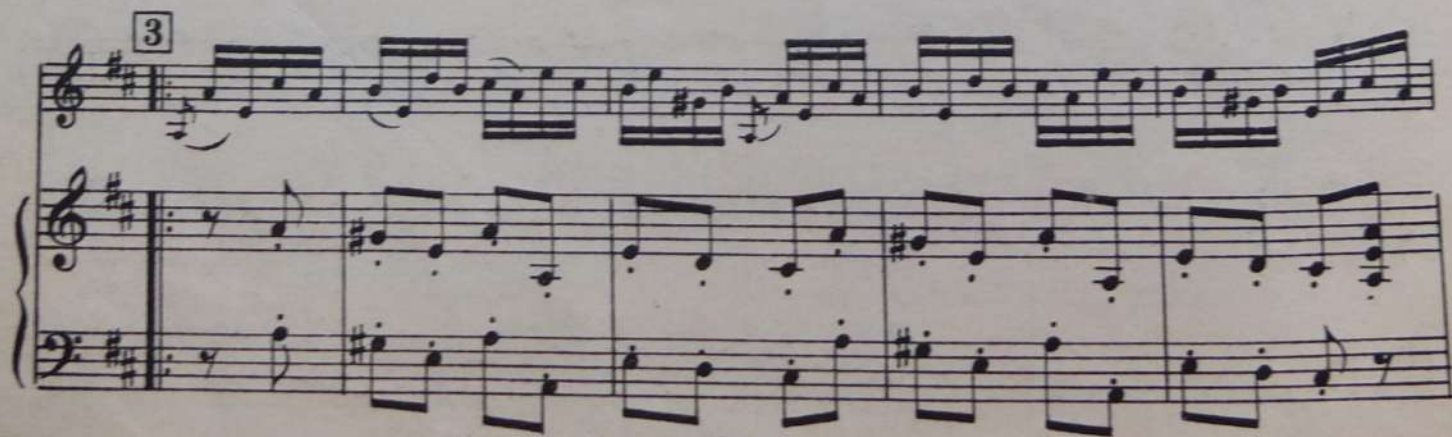

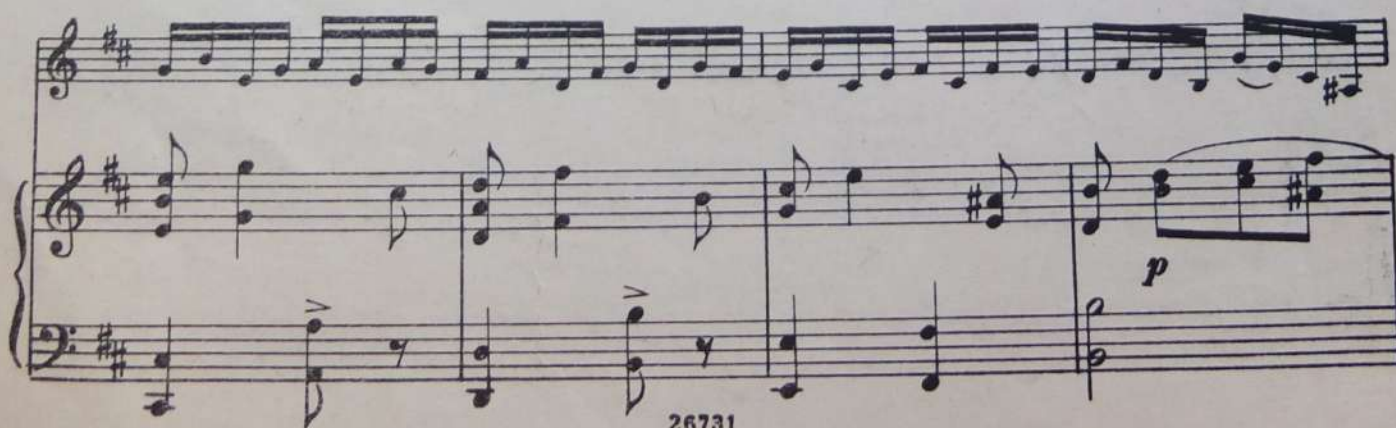
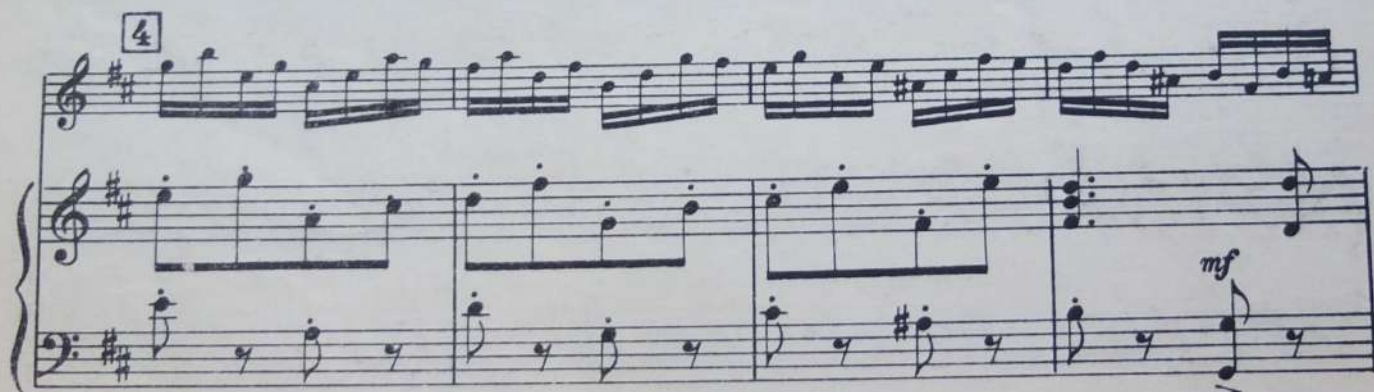
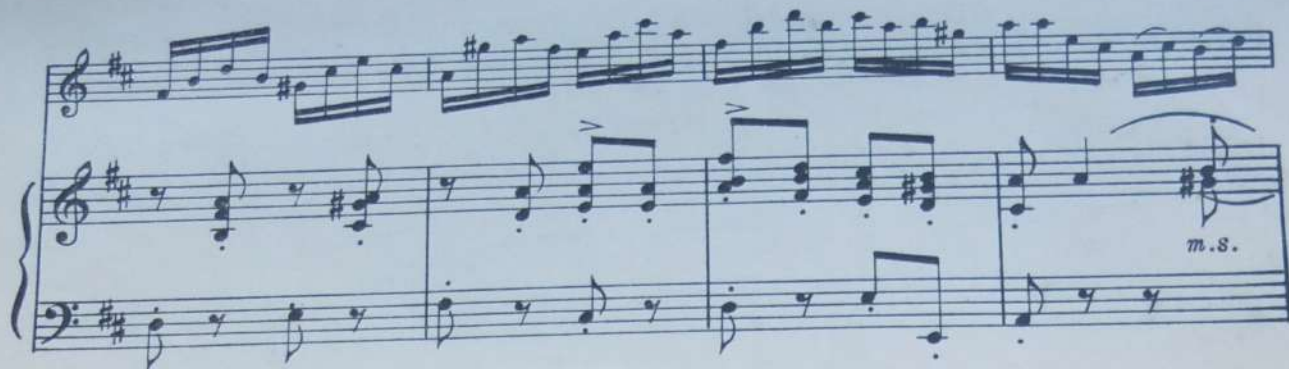

6

7

1.

2.

СИЦИЛИАНА

Скрипка

Редакция С. Душкина

М. Т. ПАРАДИС
(1759-1824)

Andantino

f (3) (1) (tr) (tr)

mf (2) (3) (tr) *f* (2) *p*

1. 2. *f* (1 2 2) *p*

mf

gliss. *p* III

f *f* *p*

ritard. *p* III *tr* IV₁ *tr* *pp*

N ТОККАТА

Скрипка

Обработка Ж. Манен

П. А. ПАРАДИЗИ
(1710-1792)

Presto ma non tanto

[f]

1

2

3

4

5

6

7

8

9

10

11

12

13

14

15

16

Скрипка

Скрипка

1. 2. poco rit.