

С. ПРОКОФЬЕВ

# СОНАТА

№ 1

ДЛЯ СКРИПКИ  
И ФОРТЕПИАНО

1951

ГОСУДАРСТВЕННОЕ МУЗЫКАЛЬНОЕ ИЗДАТЕЛЬСТВО

МОСКВА ·

ЛЕНИНГРАД

С. ПРОКОФЬЕВ

# СОНАТА

№ 1

ДЛЯ СКРИПКИ  
И ФОРТЕПИАНО

РЕДАКЦИЯ ПАРТИИ СКРИПКИ  
*Д. ОЙСТРАХА*

ГОСУДАРСТВЕННОЕ МУЗЫКАЛЬНОЕ ИЗДАТЕЛЬСТВО  
МОСКВА 1951 ЛЕНИНГРАД

# СОНАТА № 1

для скрипки и фортепиано

## I

С. ПРОКОФЬЕВ

соч. 80 (1938-46 г.)

**Andante assai** (♩ = 60)

Violino

Piano

*p* *mp* *mf*

*f* *dim.* *p*

**Poco più animato**

*cresc.* *mp* *dim.*

*poco rit.*

19201

## Tempo I

*p* *mp* *cresc.* *cresc.*

*f* *ord.*

*ff* *f*

*poco rit.* *G - D a tempo* *p* *mf* *p legato*

8

2-1

*f*

*mf*

*p*

*f*

19201 8

*molto rit.*

*p*

*mp*

8

*a tempo*

*mp*

*p*

*p*

*p*

8

8

*mf legato*

*dim.*

*con sord.*

*pp freddo*

*p portamento*

6

6

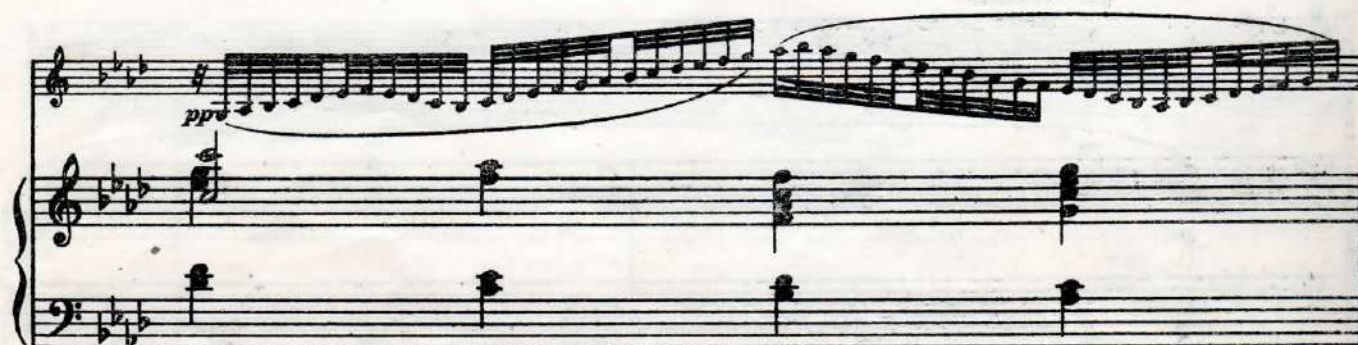
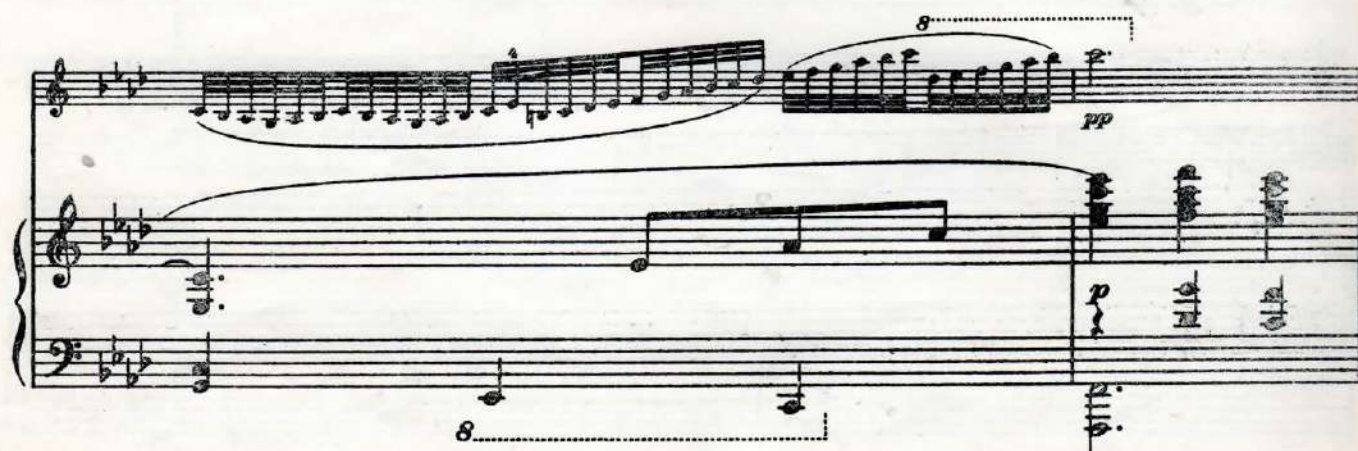

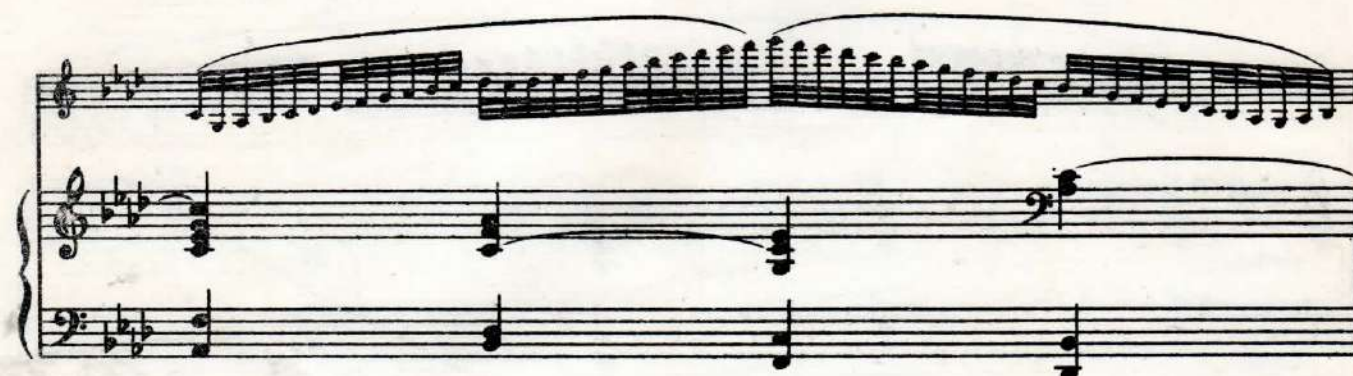

## II

## Allegro brusco (♩ = 98)

*marcatissimo e pesante*

musical score for piano and voice, page 18. The score consists of three systems.

*Poco più tranquillo*

*p espress.*

*p espress.*

*mf*

*mf*

*accelerando*

*mp*

*p espress.*

*dim.*

*p*

*espress.*

*Più mosso*

*Più mosso*

Poco più tranquillo

**Tempo I**

*mf* *cresc.* *cresc.*

*ff* *ff eroico*

*ord.* *espress.*

*ord.* *espress.*

*marcatissimo e pesante*

*ff*

*marcatissimo e pesante*

*f*

*V pos.*

*f pesante*

*dim.*

*p*

*f*

*mf*

*dim.*

*p*

*a piacere un poco*

*cresc.*

*mf*

*cresc.*

*mf*

rit. a tempo p mp

cresc. cresc. espress.

V

19201

The page concludes with a double bar line and the number 19201.

## III

Andante  $\text{♩} = 66$

*pp legato*

*con sord.*

*pp*

*pp*

*tenero ed espress.*

*mp*

The notation includes various musical elements such as notes, rests, and dynamic markings. The page is numbered 19201 at the bottom center.

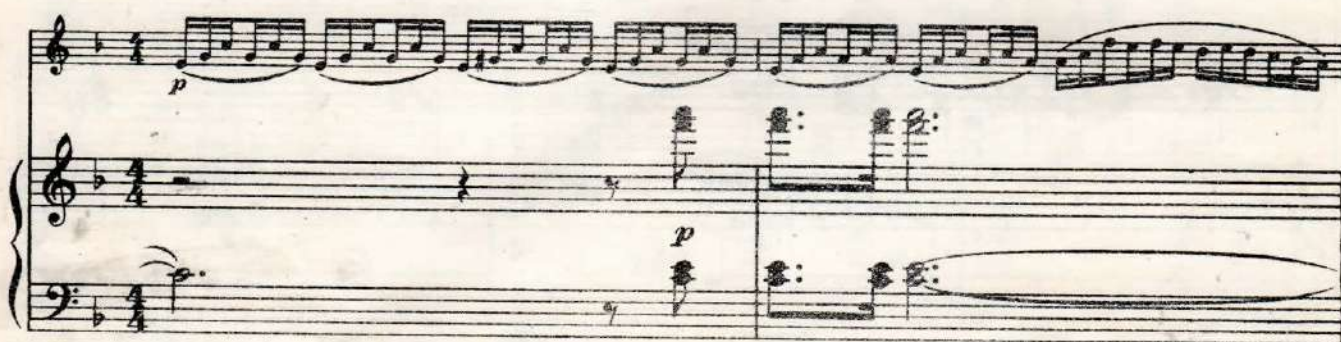

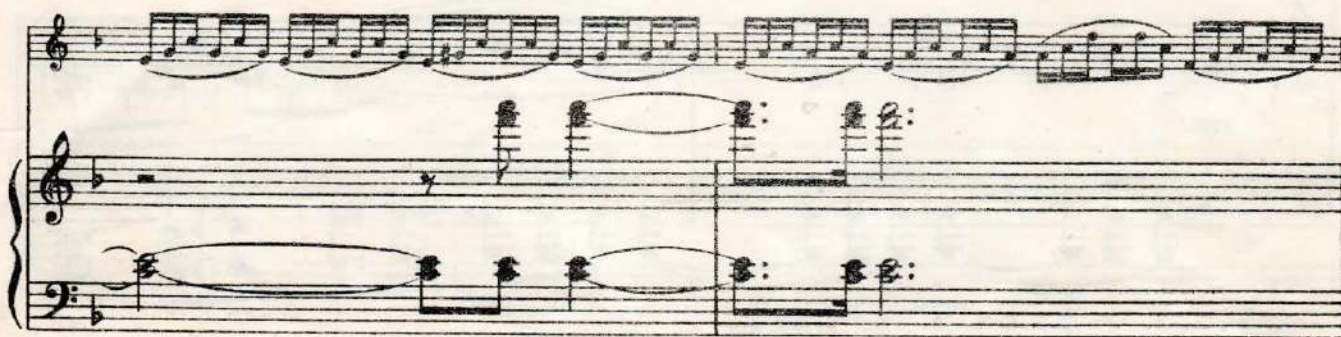

*tenero ed espress.*

*mp*

*pp legato*

3. Прокофьев. Соната № 1

19201

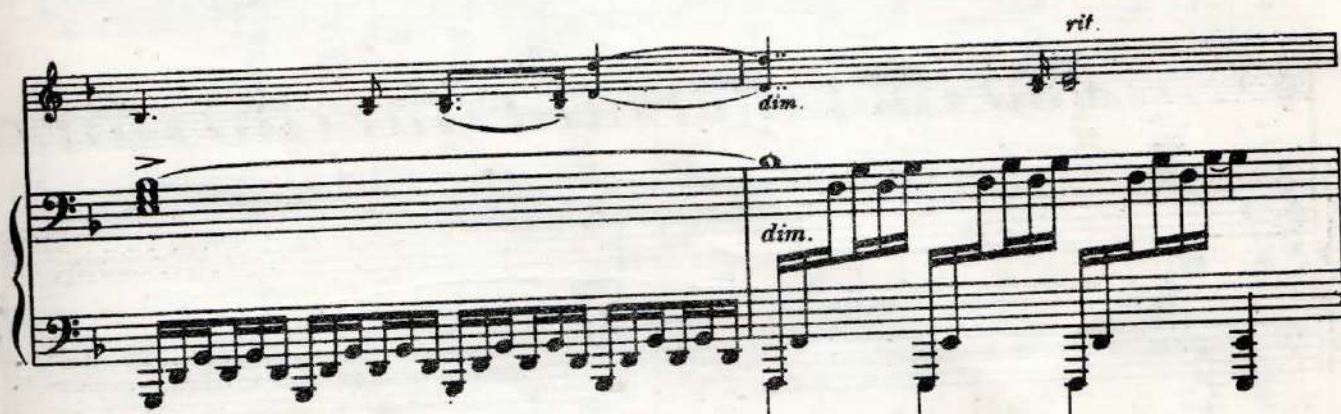

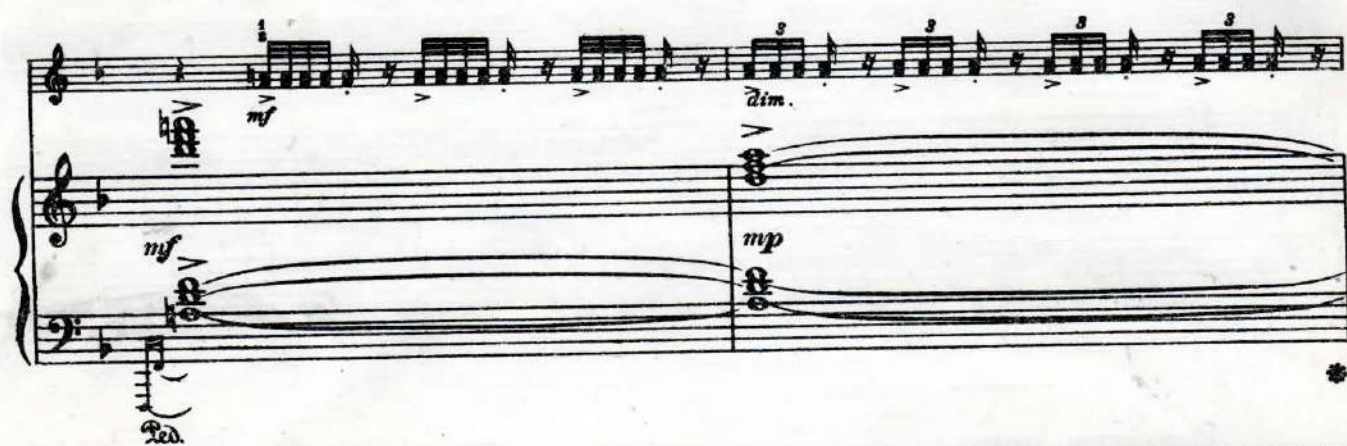

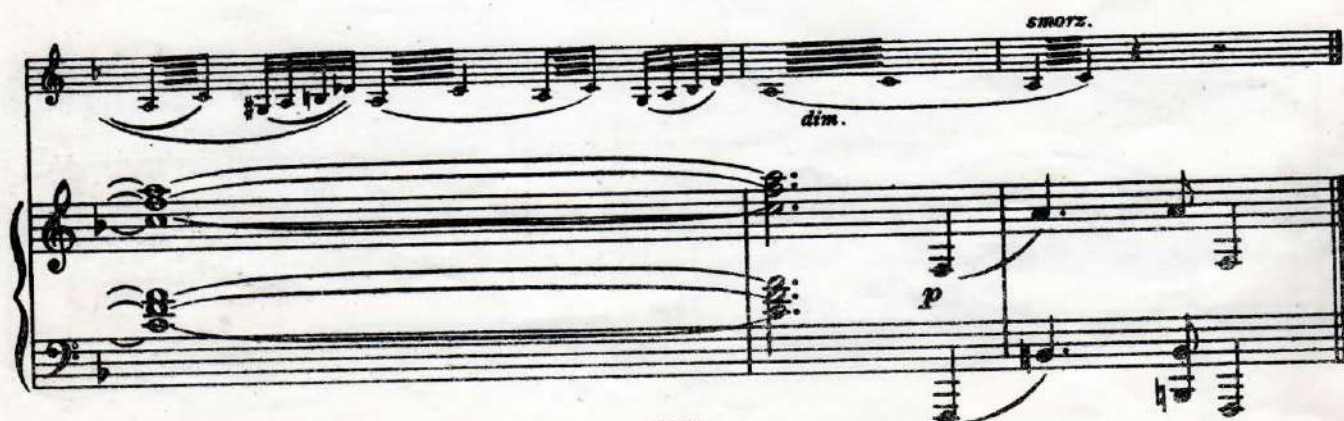

## IV

Allegroissimo  $\text{♩} = \text{♩}$ 

Poco più tranquillo (♩ = 120)

arco sul pontic. *f* *p* ord. *p*

*mf* *p*

*pizz.*

*ff* *feroce*

*arco*

The score is numbered 19201 at the bottom center.

*mp*

*mp*

*cresc.*

*cresc.*

*ff* *feroce*

8

19201

**Poco meno** ( $\text{♩} = 112$ )

ord.

## Andante assai, come prima

arco con sord. *pp*

*p portamento*

19201

- System 2:** The vocal line continues with a similar melodic pattern. The piano accompaniment consists of a few chords and notes.
- System 4:** The vocal line continues with a similar melodic pattern. The piano accompaniment consists of a few chords and notes.

pp

mp

trattando

senza sord. G - al fine

p

rit. -

espress

p

19201

## СОСТАВ № 1

для скрипки и фортепиано

Редакция партии скрипки  
Д.ОЙСТРАХА

# I

С. ПРОКОФЬЕВ

СОЧ.80 (1938-46г.)

## Violino

**Andante assai** (♩ = 60)

Andante assai (♩ = 60)

*p* *mp* *mf*

*tr* *tr* *tr*

*cresc.* *poco rit.* **Tempo I** *mp* *f* *ord.*

*G - D a tempo* *p* *mp* *cresc.* *f* *molto 1 rit.*

19201

## Violino

*a tempo*  
*mp*

*con sord.*  
*pp freddo*

*pizz*  
*recitando*  
*mf*

*arco V*  
*pp*

19201

## Violino

Violino musical score, first system. The score consists of six staves of music. The first four staves contain continuous melodic lines with various slurs and fingerings (e.g., 2, 3, 1, 2, 3, 4, 1, 3). The fifth staff begins with a melodic line and ends with a measure marked *pp*. The sixth staff contains a series of chords and single notes, with dynamics *p*, *mp*, and *pp* indicated. A section marked *pizz. recitando* begins in the fifth measure of the sixth staff, with a *mp* dynamic and a sixteenth-note figure.

## II

**Allegro brusco** ( $\text{♩} = 96$ )  
*marcatissimo e pesante*

Violino musical score, second system. The score consists of four staves of music. The first staff begins with a melodic line and ends with a measure marked *f*. The second staff contains a series of chords and single notes, with dynamics *f* and *mp* indicated. The third staff contains a series of chords and single notes, with dynamics *f* and *mp* indicated. The fourth staff contains a series of chords and single notes, with dynamics *f* and *mp* indicated. A section marked *G* begins in the first measure of the third staff, with a *f* dynamic and a sixteenth-note figure.

## Violino

Violino

*marcatissimo e pesante*

*f*

*ff*

*p*

*cresc.*

*ff pesante*

*feroico*

*espress.*

*f con brio*

Handwritten annotations include: *1*, *2*, *3*, *4*, *5*, *6*, *7*, *8*, *9*, *10*, *11*, *12*, *13*, *14*, *15*, *16*, *17*, *18*, *19*, *20*, *21*, *22*, *23*, *24*, *25*, *26*, *27*, *28*, *29*, *30*, *31*, *32*, *33*, *34*, *35*, *36*, *37*, *38*, *39*, *40*, *41*, *42*, *43*, *44*, *45*, *46*, *47*, *48*, *49*, *50*, *51*, *52*, *53*, *54*, *55*, *56*, *57*, *58*, *59*, *60*, *61*, *62*, *63*, *64*, *65*, *66*, *67*, *68*, *69*, *70*, *71*, *72*, *73*, *74*, *75*, *76*, *77*, *78*, *79*, *80*, *81*, *82*, *83*, *84*, *85*, *86*, *87*, *88*, *89*, *90*, *91*, *92*, *93*, *94*, *95*, *96*, *97*, *98*, *99*, *100*.

## Violino

Violino

*f* *ff* *mp* *cresc.* *mf* *f* *p espress.*

ossia

Poco più tranquillo

19201

## Violino

Violino musical score page 6. The score is written for a violin and includes various musical notations, dynamics, and tempo markings.

**Tempo and Dynamics:**

- accelerando**: Marked above the first staff.
- Più mosso**: Marked above the second staff.
- cresc.**: Marked below the third staff.
- ff**: Marked below the sixth staff.
- Poco più tranquillo**: Marked above the eighth staff.
- Tempo I**: Marked above the tenth staff.

**Dynamics:**

- mp**: Marked below the first staff.
- p espress.**: Marked below the first staff.
- mf**: Marked below the second staff.
- f**: Marked below the fourth staff.
- mp**: Marked below the eighth staff.
- mf espress.**: Marked below the ninth staff.
- mf**: Marked below the tenth staff.

**Performance Instructions:**

- pizz.**: Pizzicato, marked above the ninth staff.
- arco**: Arco, marked above the ninth staff.

**Handwritten Annotations:**

- Handwritten numbers (fingering) are present throughout the score, including 1, 2, 3, 4, 5, 6, 7, 8, 9, 10, 11, 12, 13, 14, 15, 16, 17, 18, 19, 20, 21, 22, 23, 24, 25, 26, 27, 28, 29, 30, 31, 32, 33, 34, 35, 36, 37, 38, 39, 40, 41, 42, 43, 44, 45, 46, 47, 48, 49, 50, 51, 52, 53, 54, 55, 56, 57, 58, 59, 60, 61, 62, 63, 64, 65, 66, 67, 68, 69, 70, 71, 72, 73, 74, 75, 76, 77, 78, 79, 80, 81, 82, 83, 84, 85, 86, 87, 88, 89, 90, 91, 92, 93, 94, 95, 96, 97, 98, 99, 100.
- Handwritten notes and markings are present throughout the score, including "2 3 4 0 2", "1 3 2", "3", "4", "1 2", "3", "4", "5", "6", "7", "8", "9", "10", "11", "12", "13", "14", "15", "16", "17", "18", "19", "20", "21", "22", "23", "24", "25", "26", "27", "28", "29", "30", "31", "32", "33", "34", "35", "36", "37", "38", "39", "40", "41", "42", "43", "44", "45", "46", "47", "48", "49", "50", "51", "52", "53", "54", "55", "56", "57", "58", "59", "60", "61", "62", "63", "64", "65", "66", "67", "68", "69", "70", "71", "72", "73", "74", "75", "76", "77", "78", "79", "80", "81", "82", "83", "84", "85", "86", "87", "88", "89", "90", "91", "92", "93", "94", "95", "96", "97", "98", "99", "100".

**Violino** 9

**Violino**

### III

**Andante** (♩ = 66)  
Piano

Piano

*pp legato*

*con sord.*

## Violino

**Dynamic Markings:** *pp*, *mp*, *mf*, *p*, *f*, *dim.*, *tr*, *mf espress.*

**Performance Instructions:** *tenero ed espress.*

## Violino

*p*

*tenero ed espress.*

*mp*

*mf*

3

4

3

3

## Violino

Violino

*Poco meno mosso*

*mp*

*mp* *tranquillo*

*mf*

*dim.*

*p*

*smorz.*

*dim.*

Handwritten annotations: 1, 2, 3, 4, 5, 6, 7, 8, 9, 10, 11, 12, 13, 14, 15, 16, 17, 18, 19, 20, 21, 22, 23, 24, 25, 26, 27, 28, 29, 30, 31, 32, 33, 34, 35, 36, 37, 38, 39, 40, 41, 42, 43, 44, 45, 46, 47, 48, 49, 50, 51, 52, 53, 54, 55, 56, 57, 58, 59, 60, 61, 62, 63, 64, 65, 66, 67, 68, 69, 70, 71, 72, 73, 74, 75, 76, 77, 78, 79, 80, 81, 82, 83, 84, 85, 86, 87, 88, 89, 90, 91, 92, 93, 94, 95, 96, 97, 98, 99, 100, 101, 102, 103, 104, 105, 106, 107, 108, 109, 110, 111, 112, 113, 114, 115, 116, 117, 118, 119, 120, 121, 122, 123, 124, 125, 126, 127, 128, 129, 130, 131, 132, 133, 134, 135, 136, 137, 138, 139, 140, 141, 142, 143, 144, 145, 146, 147, 148, 149, 150, 151, 152, 153, 154, 155, 156, 157, 158, 159, 160, 161, 162, 163, 164, 165, 166, 167, 168, 169, 170, 171, 172, 173, 174, 175, 176, 177, 178, 179, 180, 181, 182, 183, 184, 185, 186, 187, 188, 189, 190, 191, 192, 193, 194, 195, 196, 197, 198, 199, 200, 201, 202, 203, 204, 205, 206, 207, 208, 209, 210, 211, 212, 213, 214, 215, 216, 217, 218, 219, 220, 221, 222, 223, 224, 225, 226, 227, 228, 229, 230, 231, 232, 233, 234, 235, 236, 237, 238, 239, 240, 241, 242, 243, 244, 245, 246, 247, 248, 249, 250, 251, 252, 253, 254, 255, 256, 257, 258, 259, 260, 261, 262, 263, 264, 265, 266, 267, 268, 269, 270, 271, 272, 273, 274, 275, 276, 277, 278, 279, 280, 281, 282, 283, 284, 285, 286, 287, 288, 289, 290, 291, 292, 293, 294, 295, 296, 297, 298, 299, 300, 301, 302, 303, 304, 305, 306, 307, 308, 309, 310, 311, 312, 313, 314, 315, 316, 317, 318, 319, 320, 321, 322, 323, 324, 325, 326, 327, 328, 329, 330, 331, 332, 333, 334, 335, 336, 337, 338, 339, 340, 341, 342, 343, 344, 345, 346, 347, 348, 349, 350, 351, 352, 353, 354, 355, 356, 357, 358, 359, 360, 361, 362, 363, 364, 365, 366, 367, 368, 369, 370, 371, 372, 373, 374, 375, 376, 377, 378, 379, 380, 381, 382, 383, 384, 385, 386, 387, 388, 389, 390, 391, 392, 393, 394, 395, 396, 397, 398, 399, 400, 401, 402, 403, 404, 405, 406, 407, 408, 409, 410, 411, 412, 413, 414, 415, 416, 417, 418, 419, 420, 421, 422, 423, 424, 425, 426, 427, 428, 429, 430, 431, 432, 433, 434, 435, 436, 437, 438, 439, 440, 441, 442, 443, 444, 445, 446, 447, 448, 449, 450, 451, 452, 453, 454, 455, 456, 457, 458, 459, 460, 461, 462, 463, 464, 465, 466, 467, 468, 469, 470, 471, 472, 473, 474, 475, 476, 477, 478, 479, 480, 481, 482, 483, 484, 485, 486, 487, 488, 489, 490, 491, 492, 493, 494, 495, 496, 497, 498, 499, 500, 501, 502, 503, 504, 505, 506, 507, 508, 509, 510, 511, 512, 513, 514, 515, 516, 517, 518, 519, 520, 521, 522, 523, 524, 525, 526, 527, 528, 529, 530, 531, 532, 533, 534, 535, 536, 537, 538, 539, 540, 541, 542, 543, 544, 545, 546, 547, 548, 549, 550, 551, 552, 553, 554, 555, 556, 557, 558, 559, 560, 561, 562, 563, 564, 565, 566, 567, 568, 569, 570, 571, 572, 573, 574, 575, 576, 577, 578, 579, 580, 581, 582, 583, 584, 585, 586, 587, 588, 589, 590, 591, 592, 593, 594, 595, 596, 597, 598, 599, 600, 601, 602, 603, 604, 605, 606, 607, 608, 609, 610, 611, 612, 613, 614, 615, 616, 617, 618, 619, 620, 621, 622, 623, 624, 625, 626, 627, 628, 629, 630, 631, 632, 633, 634, 635, 636, 637, 638, 639, 640, 641, 642, 643, 644, 645, 646, 647, 648, 649, 650, 651, 652, 653, 654, 655, 656, 657, 658, 659, 660, 661, 662, 663, 664, 665, 666, 667, 668, 669, 670, 671, 672, 673, 674, 675, 676, 677, 678, 679, 680, 681, 682, 683, 684, 685, 686, 687, 688, 689, 690, 691, 692, 693, 694, 695, 696, 697, 698, 699, 700, 701, 702, 703, 704, 705, 706, 707, 708, 709, 710, 711, 712, 713, 714, 715, 716, 717, 718, 719, 720, 721, 722, 723, 724, 725, 726, 727, 728, 729, 730, 731, 732, 733, 734, 735, 736, 737, 738, 739, 740, 741, 742, 743, 744, 745, 746, 747, 748, 749, 750, 751, 752, 753, 754, 755, 756, 757, 758, 759, 760, 761, 762, 763, 764, 765, 766, 767, 768, 769, 770, 771, 772, 773, 774, 775, 776, 777, 778, 779, 780, 781, 782, 783, 784, 785, 786, 787, 788, 789, 790, 791, 792, 793, 794, 795, 796, 797, 798, 799, 800, 801, 802, 803, 804, 805, 806, 807, 808, 809, 810, 811, 812, 813, 814, 815, 816, 817, 818, 819, 820, 821, 822, 823, 824, 825, 826, 827, 828, 829, 830, 831, 832, 833, 834, 835, 836, 837, 838, 839, 840, 841, 842, 843, 844, 845, 846, 847, 848, 849, 850, 851, 852, 853, 854, 855, 856, 857, 858, 859, 860, 861, 862, 863, 864, 865, 866, 867, 868, 869, 870, 871, 872, 873, 874, 875, 876, 877, 878, 879, 880, 881, 882, 883, 884, 885, 886, 887, 888, 889, 890, 891, 892, 893, 894, 895, 896, 897, 898, 899, 900, 901, 902, 903, 904, 905, 906, 907, 908, 909, 910, 911, 912, 913, 914, 915, 916, 917, 918, 919, 920, 921, 922, 923, 924, 925, 926, 927, 928, 929, 930, 931, 932, 933, 934, 935, 936, 937, 938, 939, 940, 941, 942, 943, 944, 945, 946, 947, 948, 949, 950, 951, 952, 953, 954, 955, 956, 957, 958, 959, 960, 961, 962, 963, 964, 965, 966, 967, 968, 969, 970, 971, 972, 973, 974, 975, 976, 977, 978, 979, 980, 981, 982, 983, 984, 985, 986, 987, 988, 989, 990, 991, 992, 993, 994, 995, 996, 997, 998, 999, 1000.

## Violino

## IV

Allegriissimo 

Violino IV musical score, page 12. The score consists of ten staves of music in G major, 3/8 time. It begins with a forte (f) dynamic and an 'Allegriissimo' tempo marking. The first three staves contain a continuous eighth-note pattern. The fourth staff introduces a 'pizz.' (pizzicato) section. The fifth staff is marked 'arco' (arco). The sixth staff features a forte (f) dynamic and a 'G' marking above a measure. The seventh staff continues the eighth-note pattern. The eighth staff has a forte (f) dynamic and a 'V' marking above a measure. The ninth staff has a forte (f) dynamic and a 'V' marking above a measure. The tenth staff has a forte (f) dynamic and a 'V' marking above a measure. The score includes various musical notations such as notes, rests, and dynamic markings.

## Violino

Violino musical score page 13. The score is written for a violin and includes various musical notations, dynamics, and performance instructions.

**Violino**

*f* *pizz.* *ff* *pochiss. rit.*

**Poco più tranquillo** ( $\text{♩} = 120$ )  
arco sul pontic. *f* *p* *ord.* *p*

*mf* *p*

**Allegro** *mp* *accelerando* **Allegro** *mp* *cresc.*

19201

## Violino

Violino musical score page 14. The page contains ten staves of music. The first staff begins with the instruction "arco" and the dynamic "mf", followed by "cresc." and "f". The second staff begins with "pizz." and "f", followed by "arco" and "f". The third staff has "V V" above it. The fourth staff has "V V" above it. The fifth staff has "V V" above it and "pizz." and "f" below it. The sixth staff has "arco" above it. The seventh staff has "3 4 5 2 3" above it. The eighth staff has "f" below it. The ninth staff has "pizz." above it. The tenth staff has "pizz." above it. The page number "19201" is at the bottom.

arco  
mf cresc. f

pizz. f arco f

V V

V V

V V pizz. f

arco

3 4 5 2 3

f

pizz.

pizz.

19201

## Violino

Violino musical score page 15. The score is written for a violin and consists of ten staves of music. The key signature is one flat (B-flat). The time signature is 4/4. The score includes various musical notations such as notes, rests, accidentals, and dynamic markings. Handwritten annotations in blue ink are present throughout the score, including fingerings (1, 2, 3, 4, 5), slurs, and accents. The word "arco" is written above the second staff, and "marcato" is written below the seventh staff. The piece concludes with a final measure on the tenth staff, marked with a double bar line and a fermata.

arco

*mf*

marcato

19201

## Violino

*mp*

*mp*

*cresc.*

*ff*

*ff brusco*

sul ponticello

19201

# Violino

Poco meno (♩-112)

ord.

## Violino

Andante assai, come prima

con sord.  
arco V

pp

3 3 3 3 2 2

1 1 2 2 3 3

1 1 1 1 3 4 3

3 4 1 1 1 2 3 1 3 3

pp

1 1 2 2 3 3

1 1 1 2 3 4 3

3 senza sord. G - al fine

pp

2 3 2 1 2 4 1

rit. ;  
espress.

p