

Н. Римский-Корсаков

Соч. 33

ФАНТАЗИЯ

ДЛЯ СКРИПКИ И ОРКЕСТРА

⌘ НА РУССКИЕ ТЕМЫ ⌘

переложение

для скрипки и фортепиано

автора

ГОСУДАРСТВЕННОЕ ИЗДАТЕЛЬСТВО
МУЗЫКАЛЬНЫЙ СЕКТОР
МОСКВА
1930

Концертная фантазия

Introduction.
Allegro moderato.

Н Римский-Корсаков. Соч. 33

Violino.

Piano.
p

Allegro moderato.

m.d.

pp

cresc.

Cadenza

mf capriccioso

f

a tempo

cresc.

dim.

pp

p

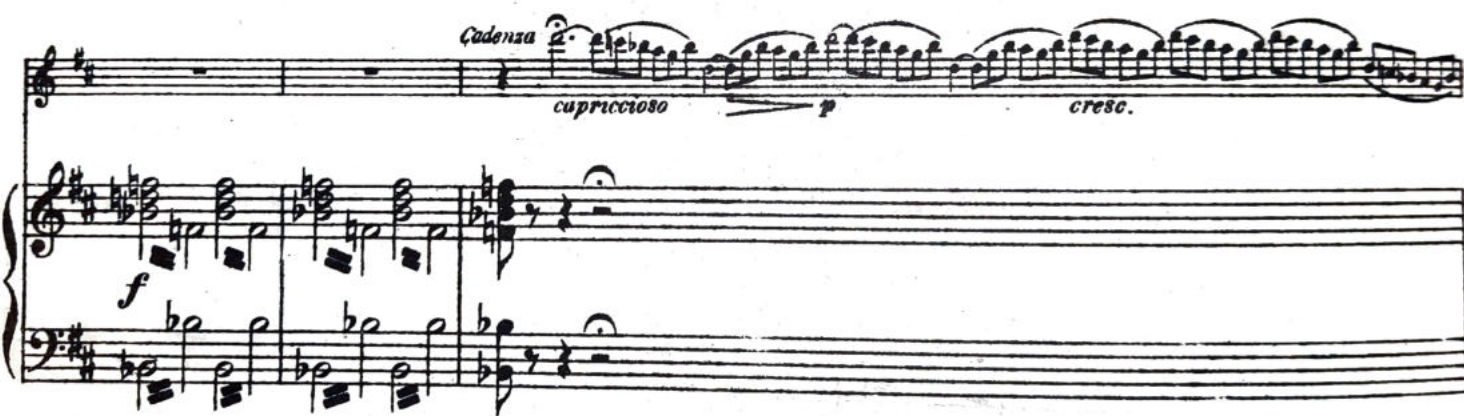

dolce

Solo

pp

animato

f energico

animato

f *p* *f pp* *sf* *p* *sf pp*

u tempo (poco meno mosso)
dolce e grazioso
a tempo
pp (poco meno mosso)

riten. *animato*
f energico
animato
f pp

f p f pp f p f pp

E *f*

sul D
dolce

tranquillo

pp

pp

dimin.

molto rit.

pp

Theme russe.

Lento.
sul D

mf cantabile

Lento.

pp

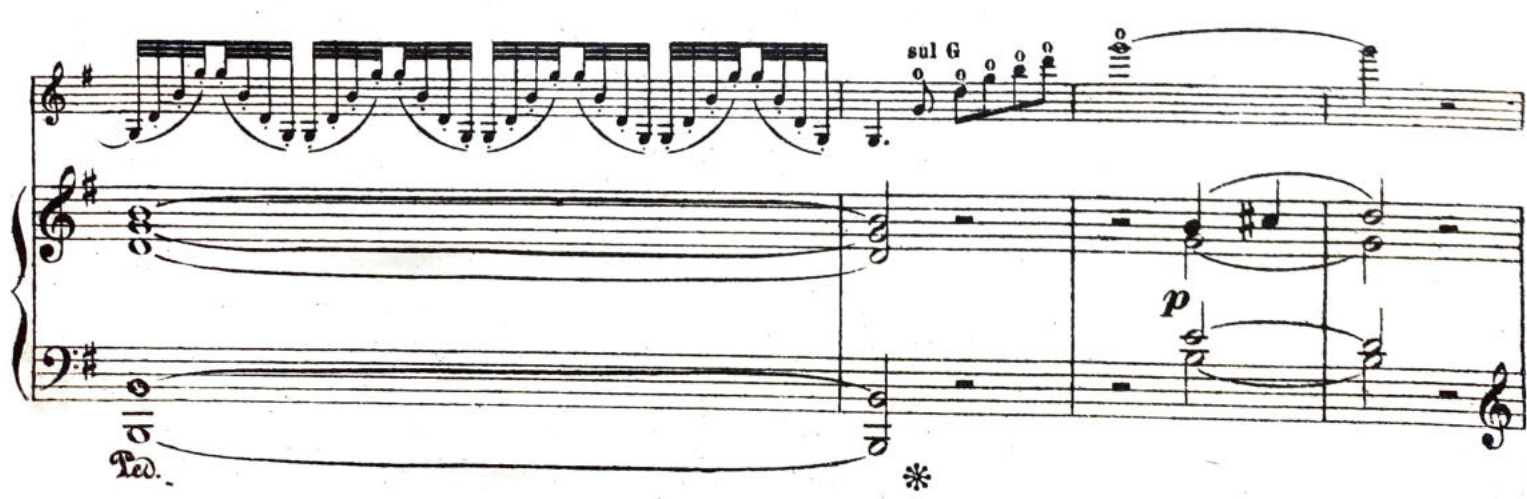

F
p
trem.
pp una corda

pp

Allegro animato.

G
Allegro animato.
f Tutti

Allegro scherzando.

Thème russe.
Allegretto grazioso.

H Allegretto grazioso.
Solo

Più vivo.
mf **Più vivo.**

poco riten. **Allegro.**

pp

pizz. pizz.
arco arco

Violin I staff: *arco*, *pizz.*, *riten.*, *molto*

Violin II staff: *8va* markings above notes

Allegretto tranquillo.

dolce
Allegretto tranquillo.

pp

Allegretto tranquillo.

gliss. *riten.* *pp* *dolce* **Un poco rubato.**

riten. *pp*

Un poco rubato.

dolce
Un poco rubato.

moderato

p

acceler.

pp

acceler.

Allegro scherzando.

K
Allegro scherzando.

Allegro vivo.

rit. *p* *Vivo.* *f* *riten.* *pp*

Cadenza (Recitativo)

espress. *p cresc.* *dim.* *Andante.* *pp*

espress. *rit.* *pp* *pp cresc.* *dim.*

Andante *ad lib.* *a tempo* *ad lib.* *pp* *a tempo* *p*

Andante tranquillo. *pp* *cresc.* *dim.* *Andante tranquillo:* *p*

quasi pizzicato

p trem.

10921

Концертная фантазия

1

Violino principale.

Н. Римский-Корсаков. Соч. 33

Introduction.
Allegro moderato.

14

Cadenza

Violino principale.

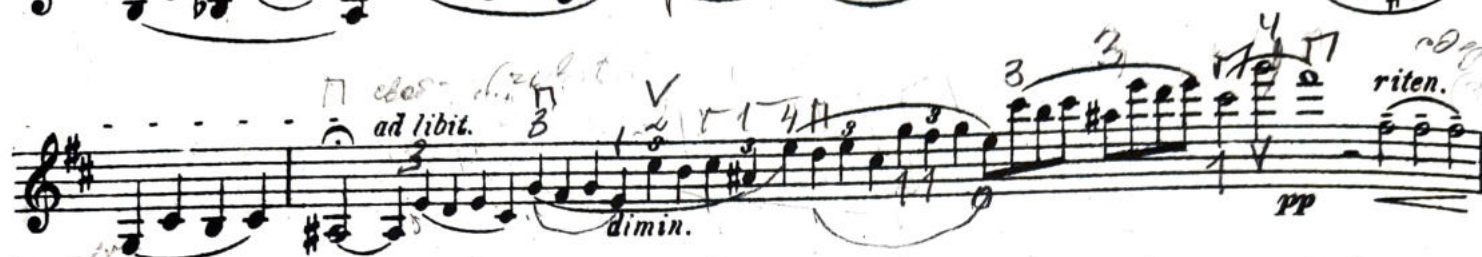
3
sul G

Violino principale.

Theme russe.

Lento.

sul D

mf cantabile

G Allegro animato.
13

Brillio ungherbo

Violino principale.

Allegro scherzando.

Theme russe:

H Allegretto grazioso.

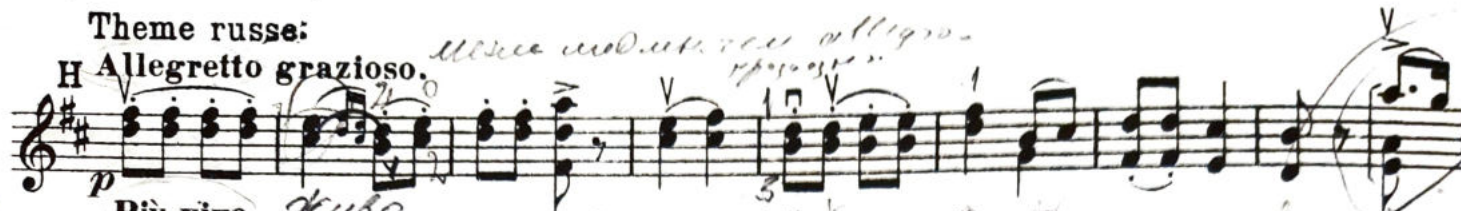

Più vivo.

Allegro.

Allegretto tranquillo.

K Allegro scherzando.

Violino principale.

5

Violino principale musical score page 5. The score is written for a single violin in G major (one sharp). It consists of 12 staves of music. The tempo and dynamics change throughout the piece.

Staff 9-12: The tempo changes to *Andante.* The music is slower and more melodic. The dynamics range from *pp* (pianissimo) to *f* (forte).

Tempo and Dynamic Markings:

- Allegro vivo.* (Staff 5)
- Vivo.* (Staff 9)
- Andante.* (Staff 12)
- Andante.* (Staff 13)
- a tempo* (Staff 14)
- ad lib.* (Staff 15)
- ad lib. molto rit.* (Staff 16)

Other Markings:

- riten.* (ritardando)
- poco a poco* (gradually)
- ten.* (tension)
- espress.* (expressive)
- dimin.* (diminuendo)
- cresc.* (crescendo)
- pp* (pianissimo)
- p* (piano)
- f* (forte)
- ff* (fortissimo)
- ad lib.* (ad libitum)
- molto rit.* (molto ritardando)

Handwritten Notes:

- ff energico* (Staff 4)
- riten.* (Staff 6)
- Andante* (Staff 12)
- ad lib.* (Staff 15)
- ad lib. molto rit.* (Staff 16)

Page Number: 10921

N Andante tranquillo.

Violino principale.

Andante tranquillo.

pp *cresc.* *dimin.*

p

ff

Allargando assai.
sul D - - - sul G - - -

Allegro.
Tutti *ad lib.*

P *7* **Solo**
mf *cresc.*

f