Б. СМЕТАНА

РОДНОЙ КРАЙ

ДВА ДУЭТА

ДЛЯ СКРИПКИ И ФОРТЕПИАНО

• ИЗДАТЕЛЬСТВО «МУЗЫКА» •

МОСКВА · 1974

РОДНОЙ КРАЙ

Два дуэта

для скрипки и фортепиано

(Соч. в 1880 г.)

I

Б. СМЕТАНА
(1824—1884)

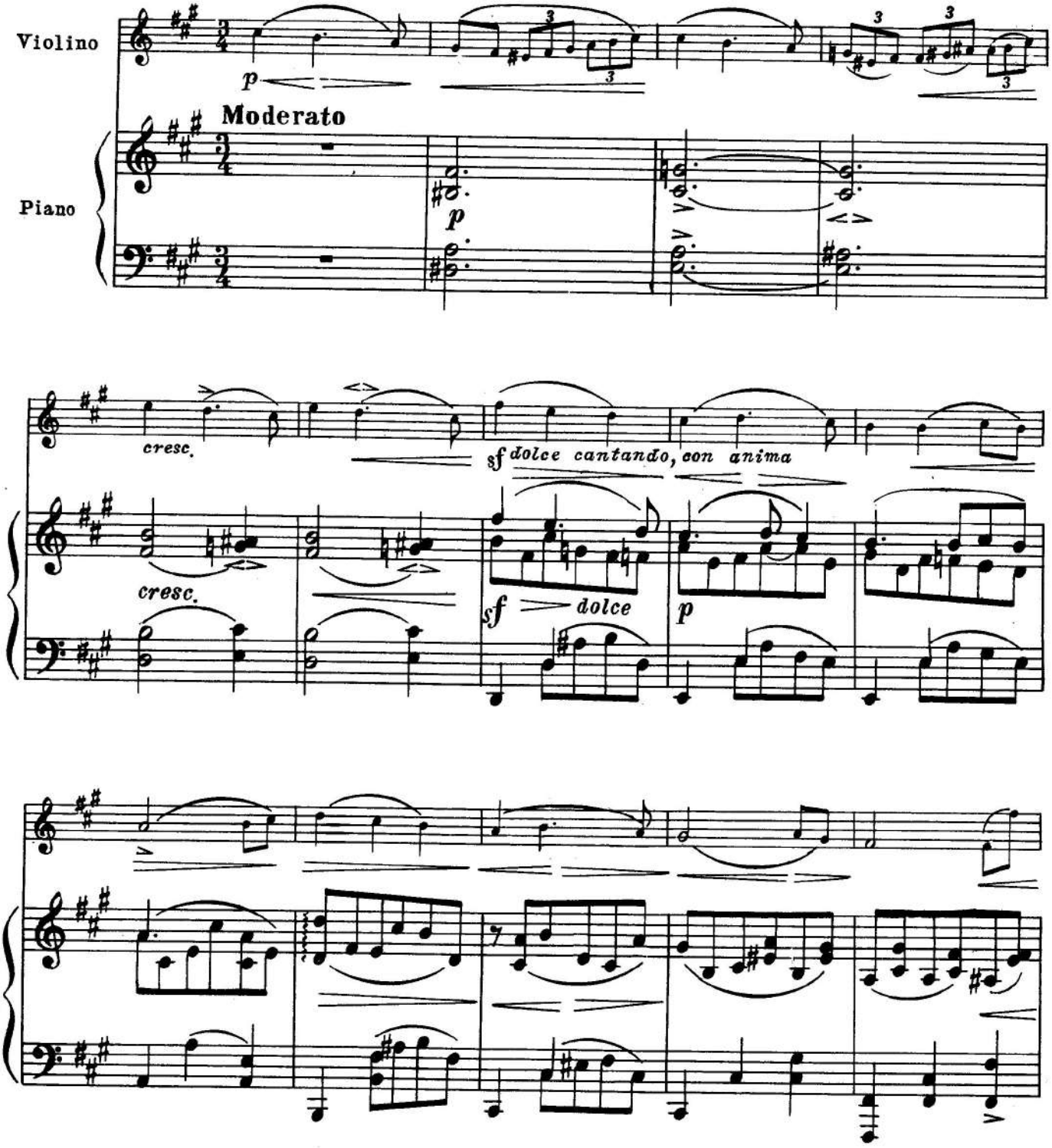

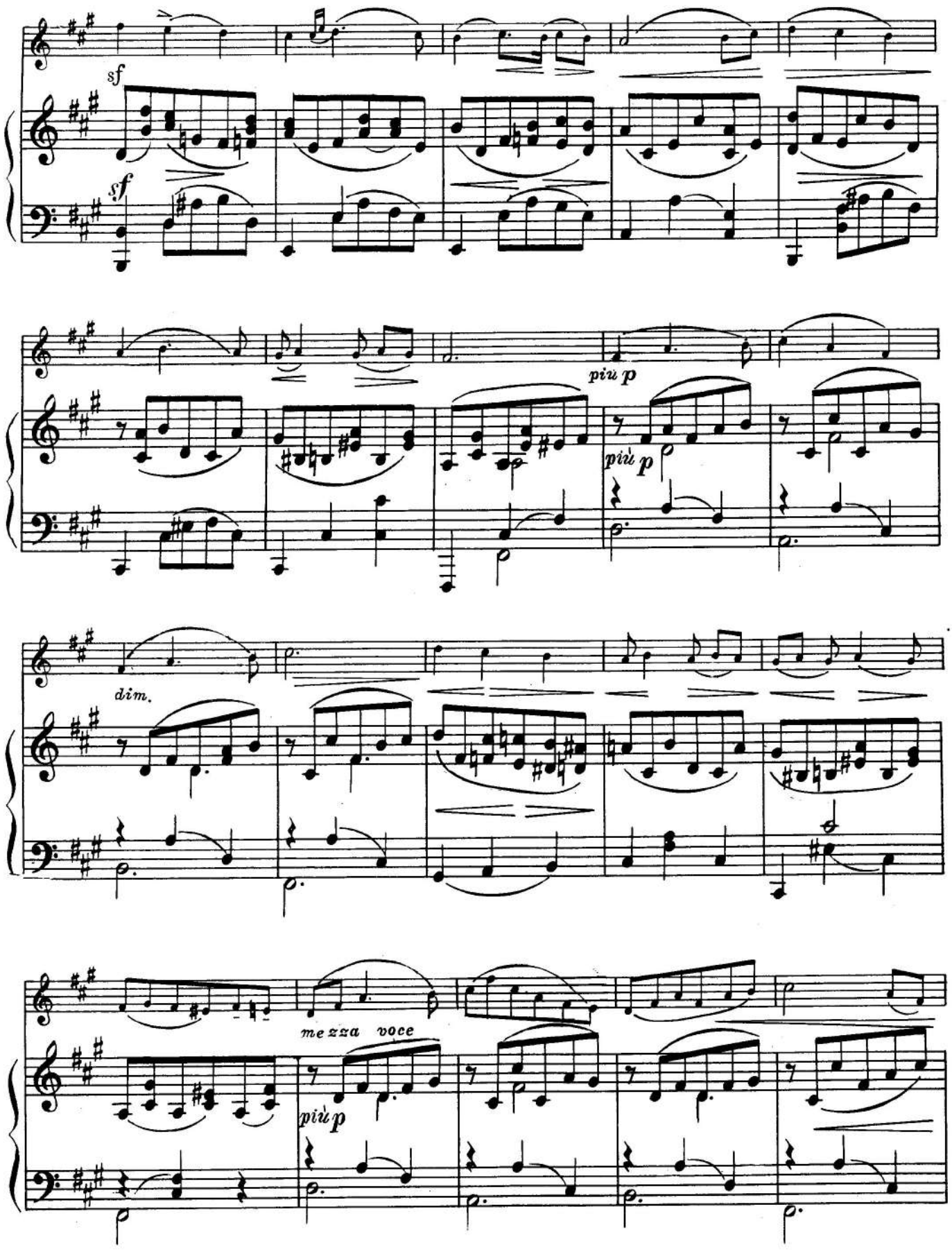
sf
sf
più p
più p
dim.
mezza voce
più p

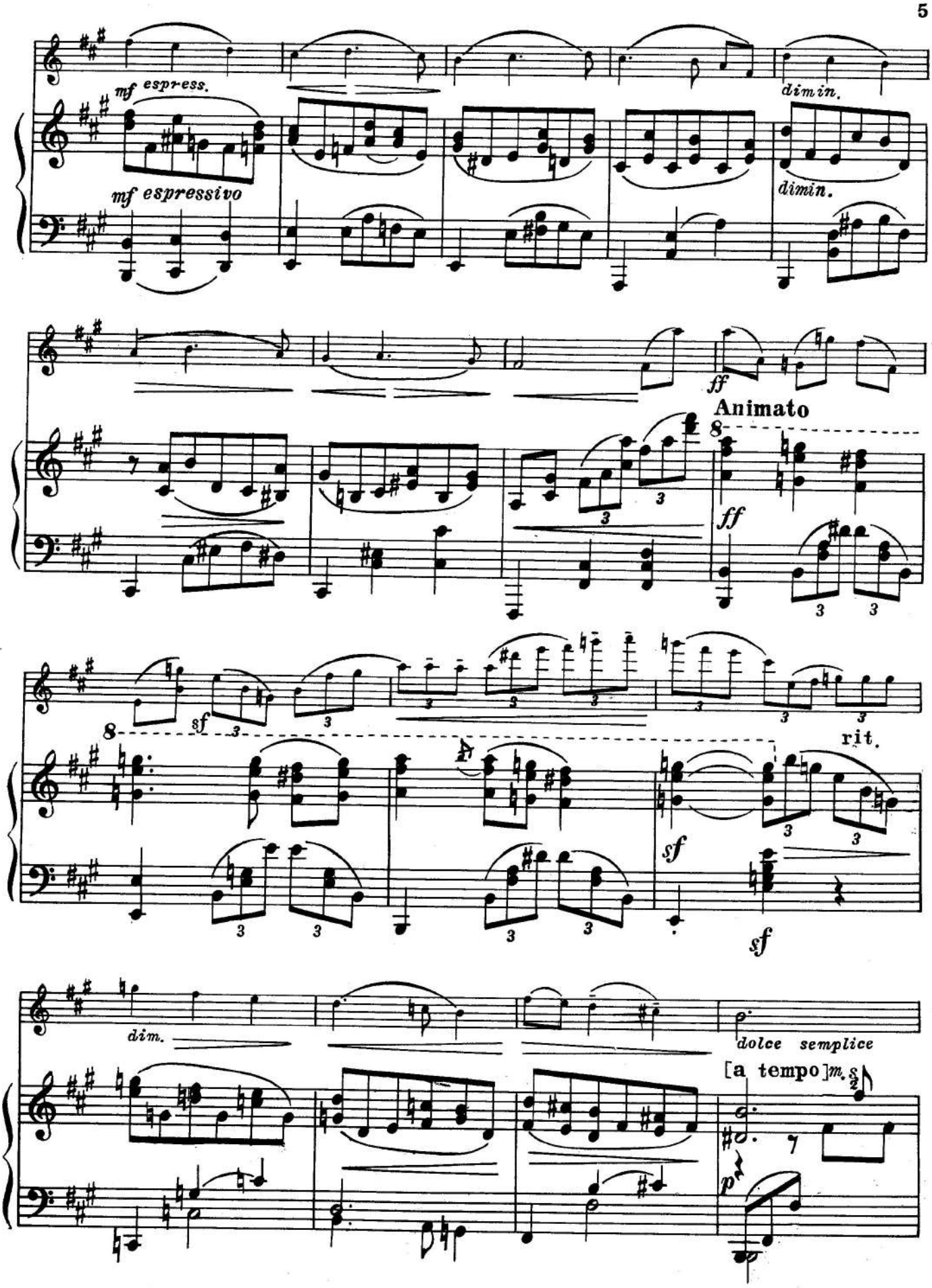
mf espress.
mf espressivo
dimin.
dimin.
ff
Animato
ff
sf
rit.
sf
sf
dim.
dolce semplice
[a tempo]
p

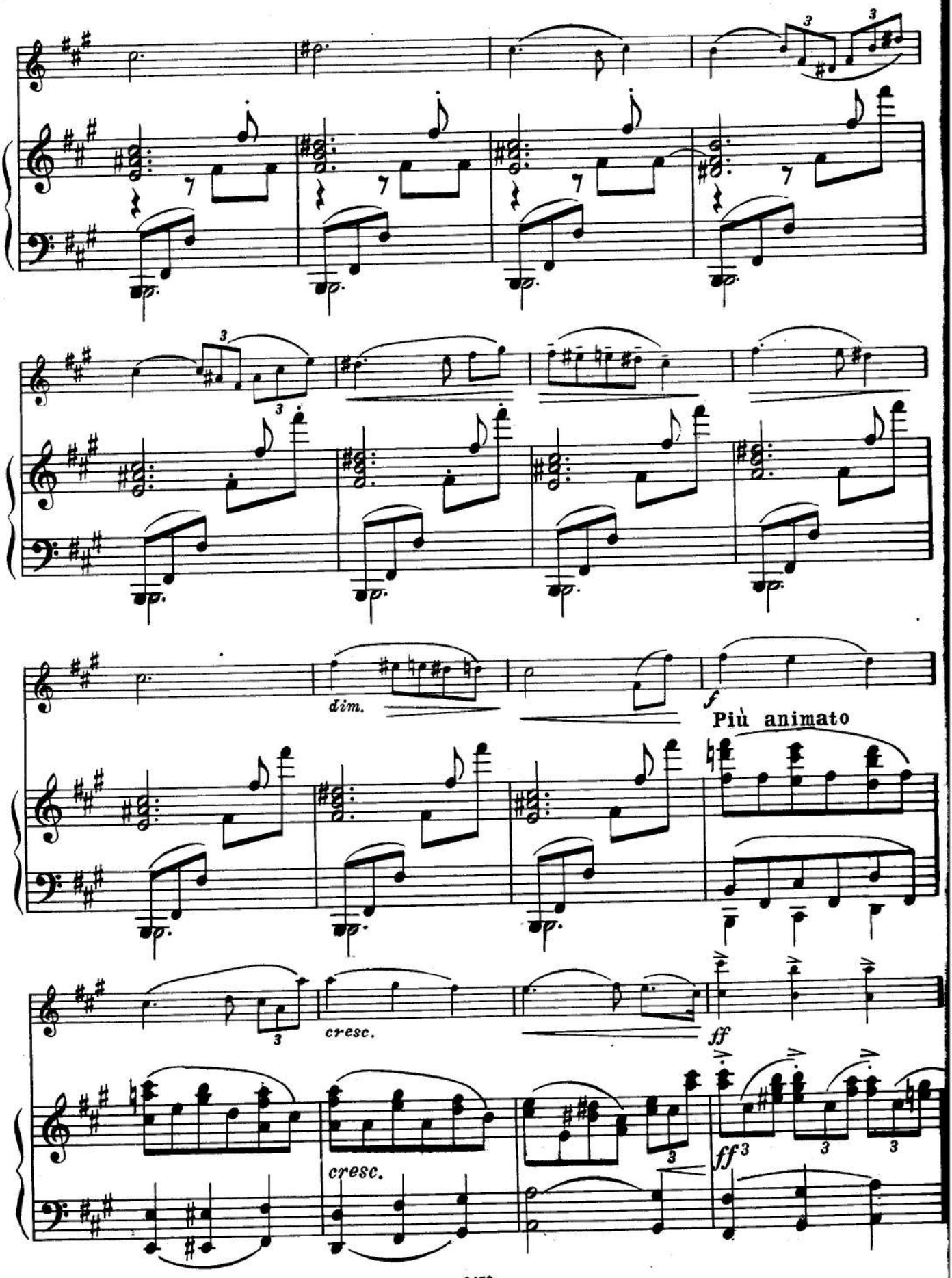
dim.
f
Più animato
cresc.
ff
cresc.
ff

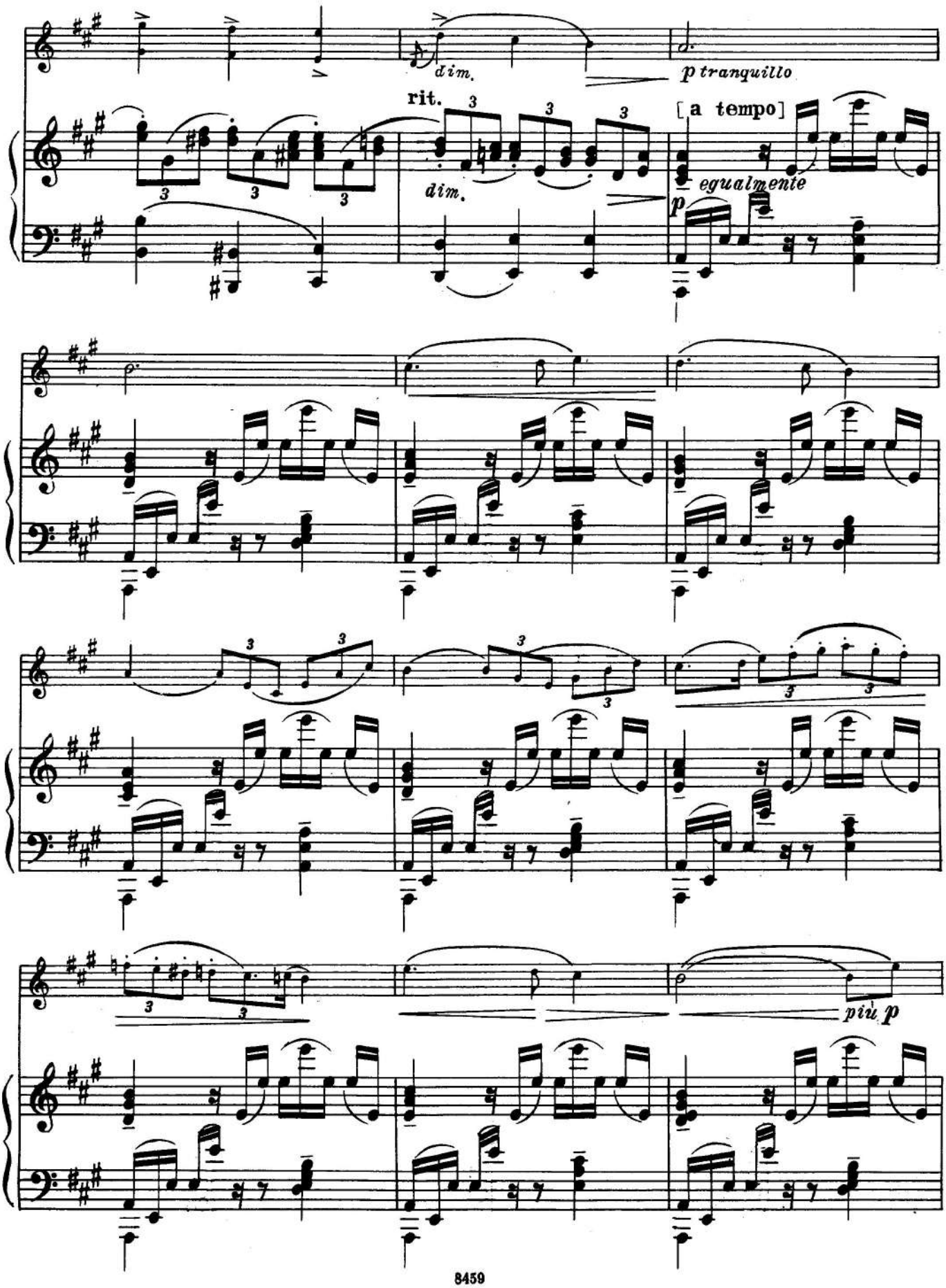
dim.
p tranquillo
rit.
dim.
[a tempo]
egualmente
p
più p

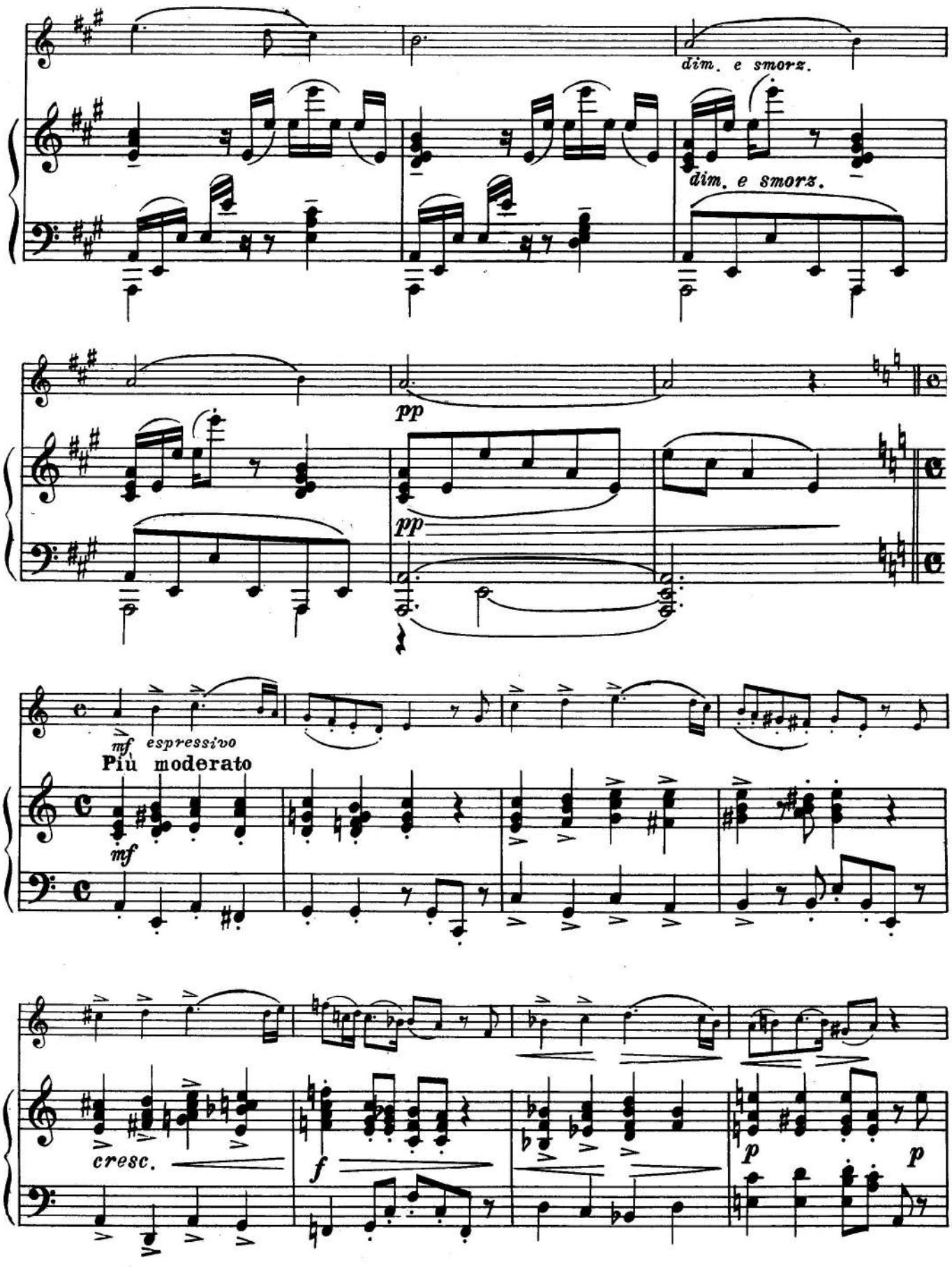
dim. e smorz.
dim. e smorz.
pp
pp
mf espressivo
Più moderato
mf
cresc.
f
p
p

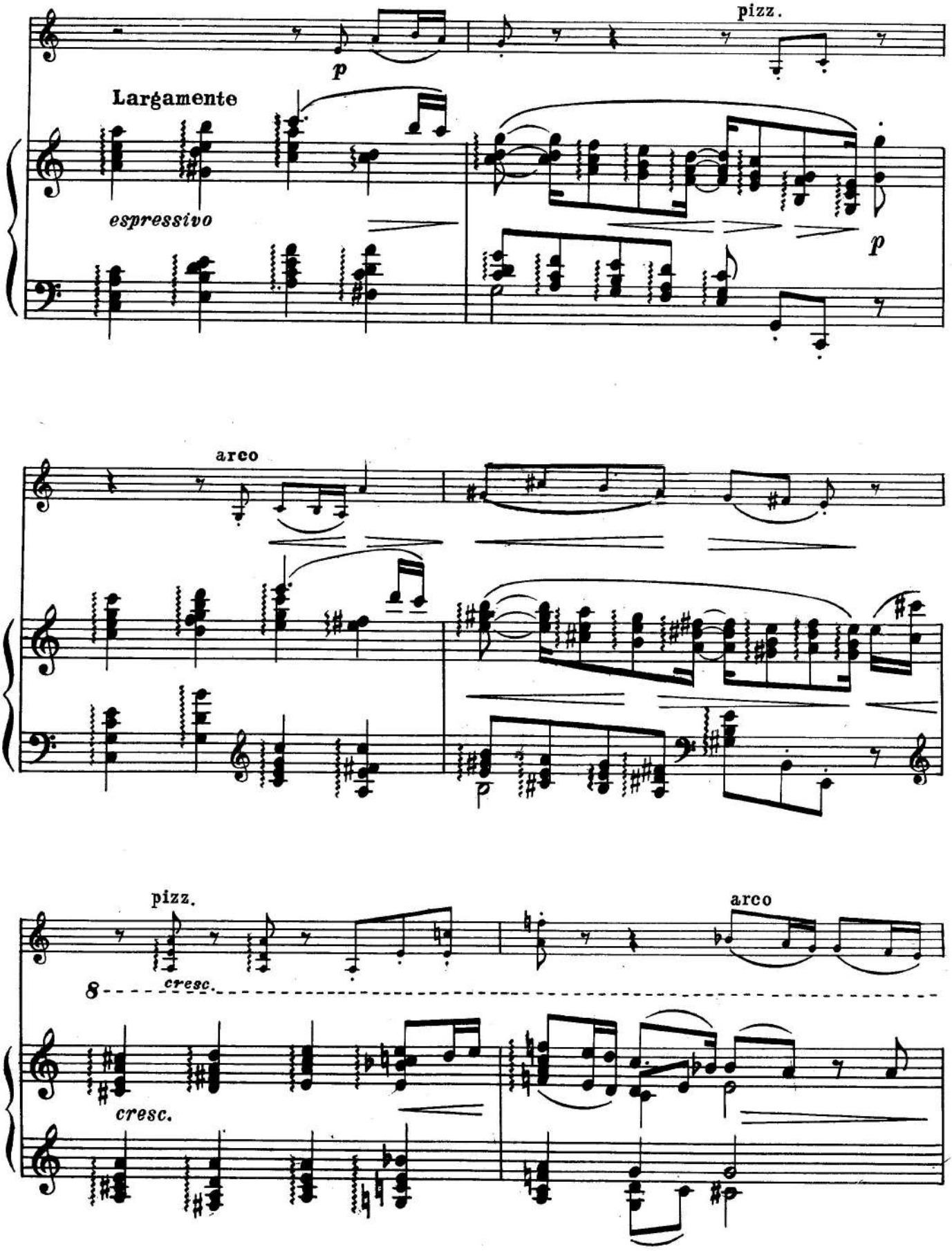
pizz.
p
Largamente
espressivo
p
arco
pizz.
arco
8
cresc.
cresc.

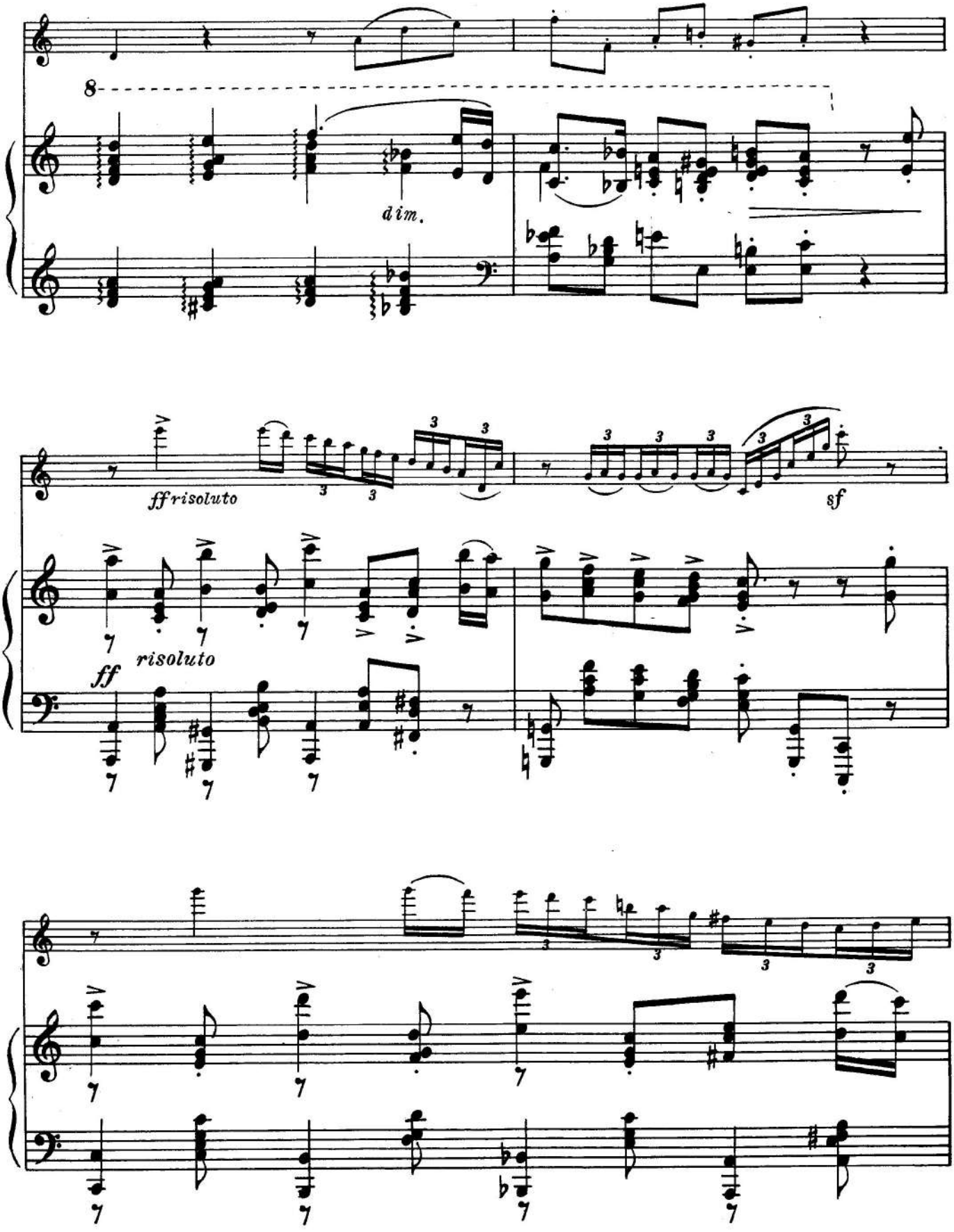
8
dim.
ff risoluto
risoluto
ff
sf

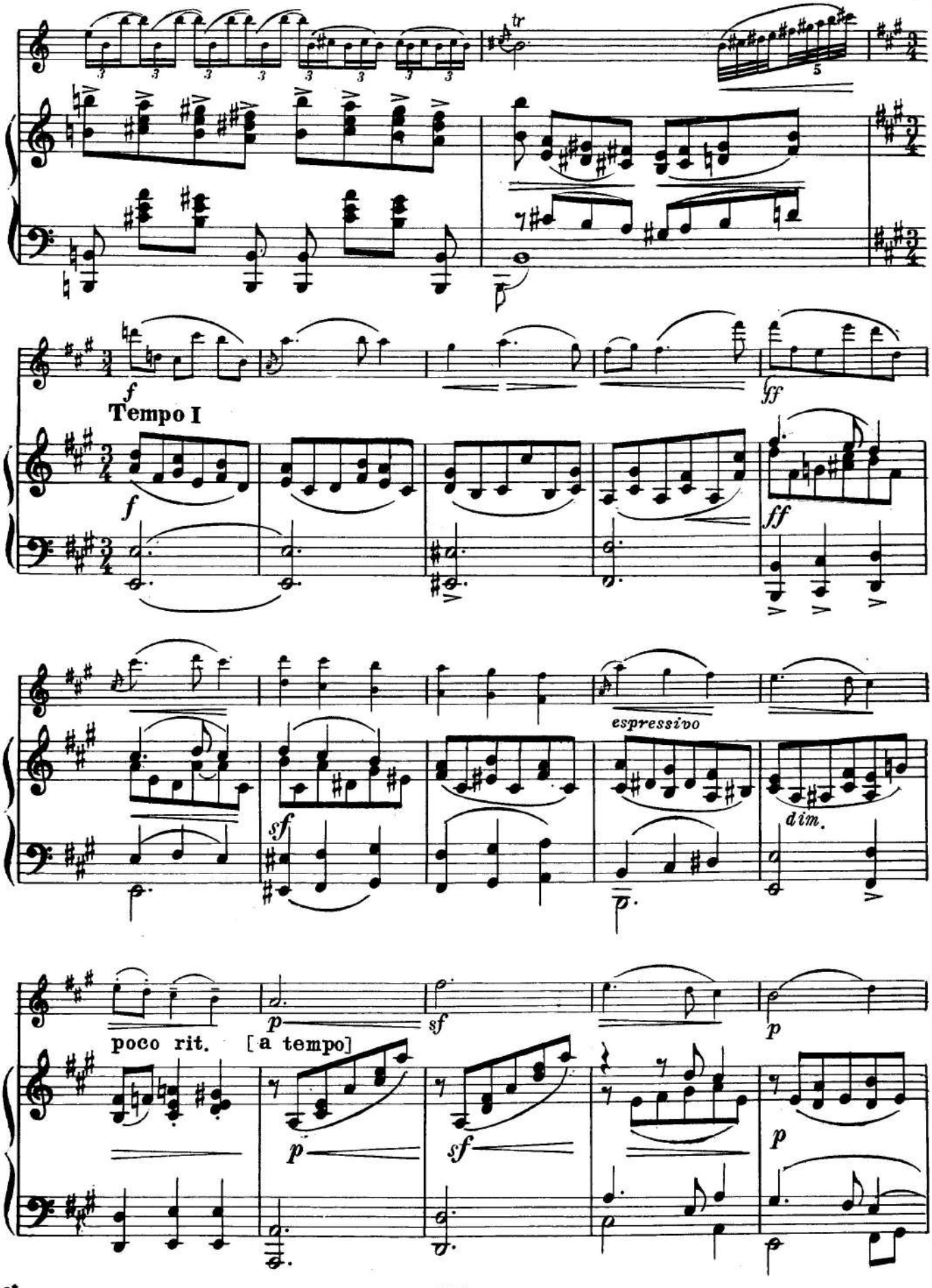
tr
f
Tempo I
ff
espressivo
sf
dim.
poco rit.
[a tempo]

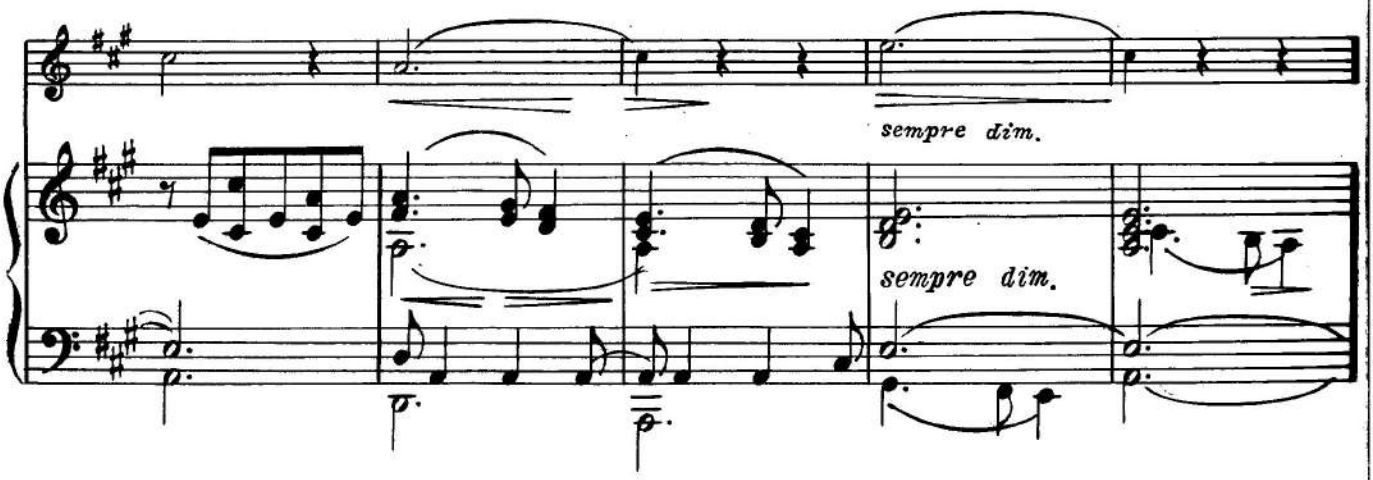
sempre dim.
sempre dim.

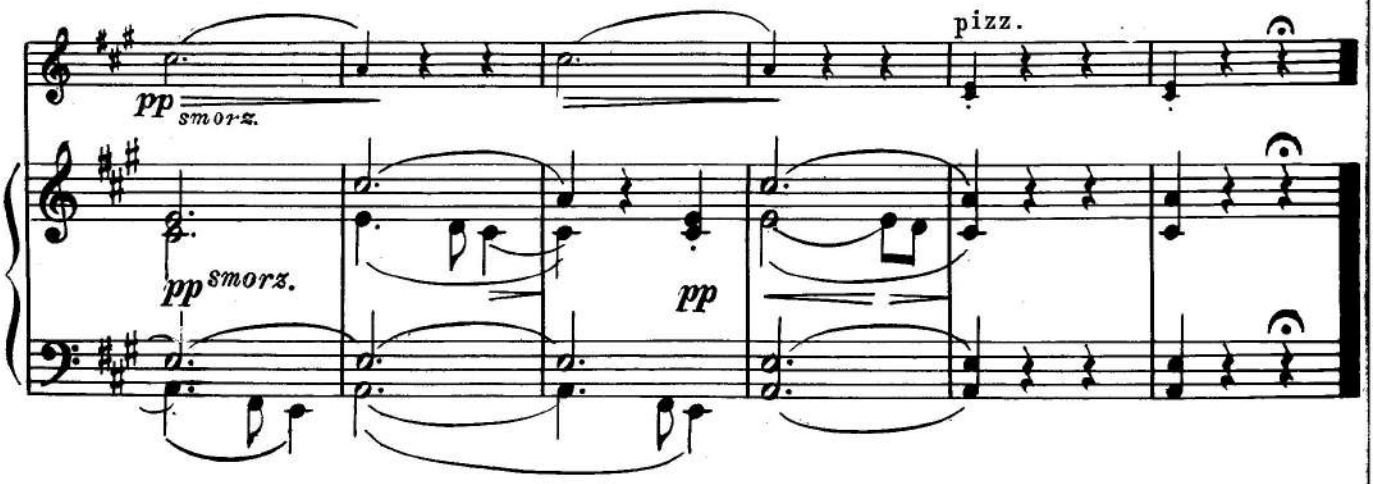
pp smorz.
pizz.
pp smorz.
pp

II

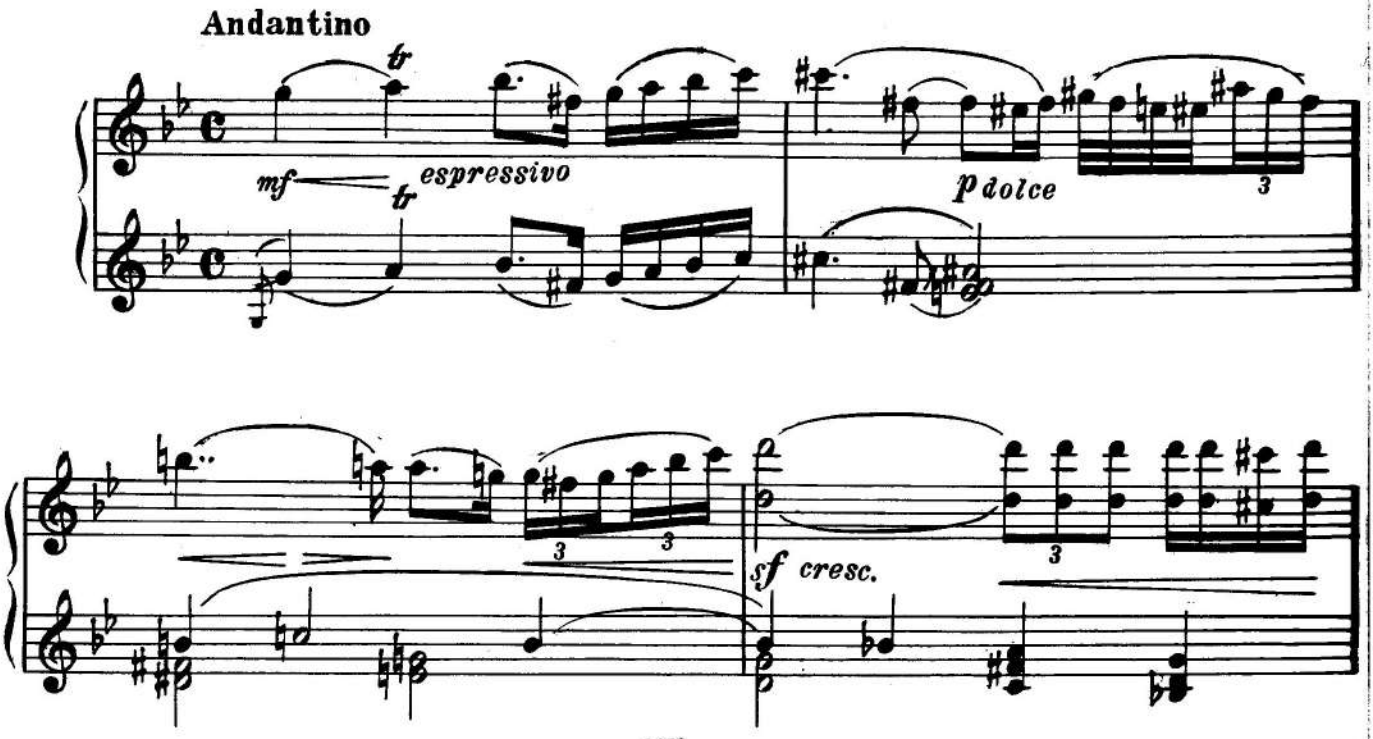
Andantino
tr
mf
tr
espressivo
p dolce
3
3
3
sf cresc.
3

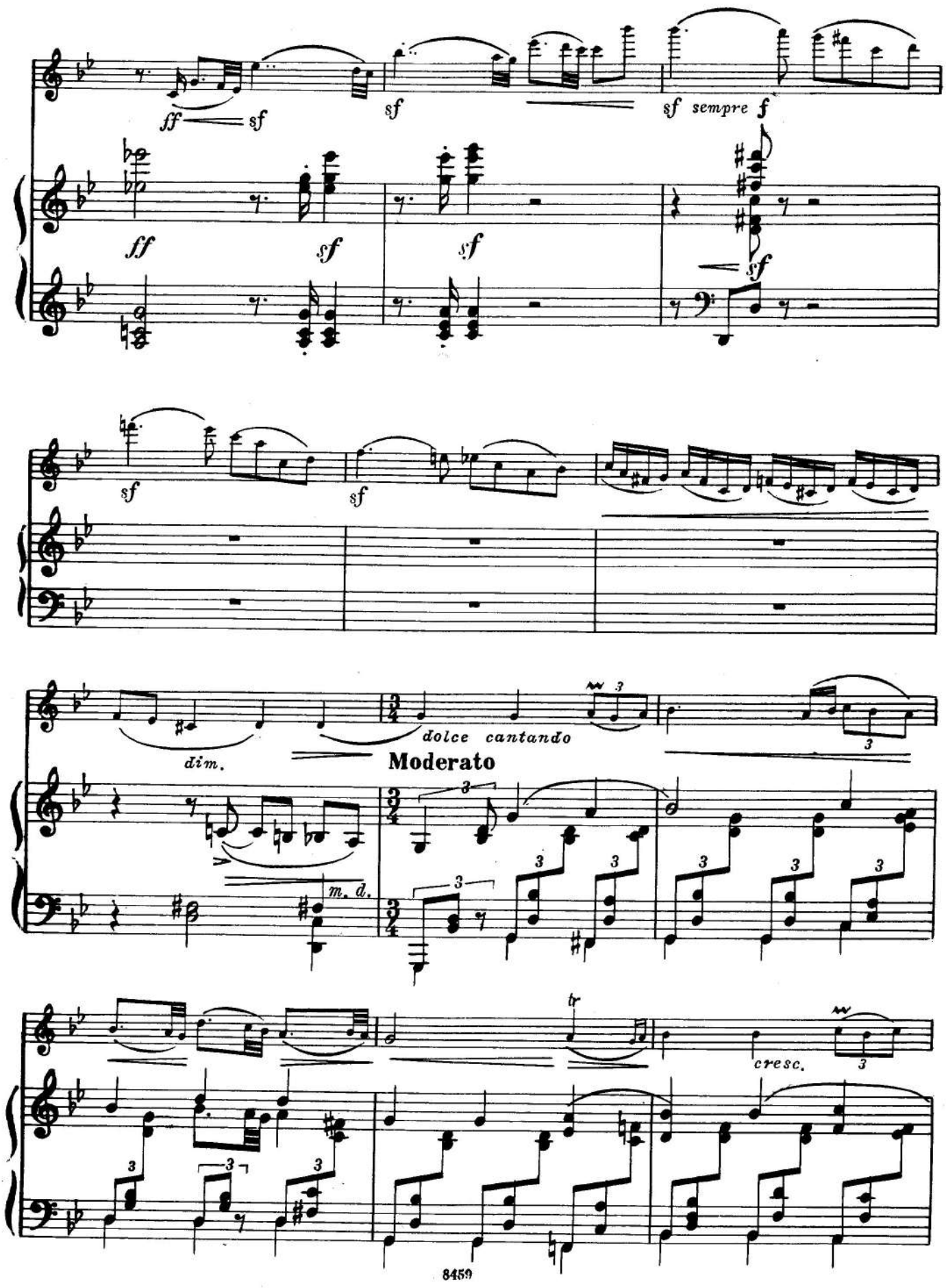
ff sf
sf
sf sempre f
ff
sf
sf
sf
sf
sf
dim.
dolce cantando
Moderato
m. d.
cresc.
tr

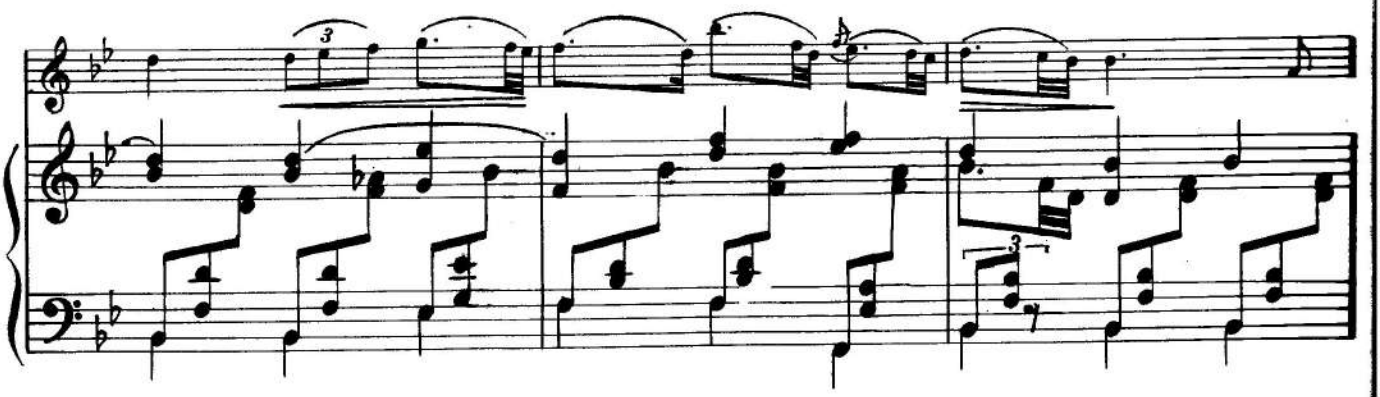

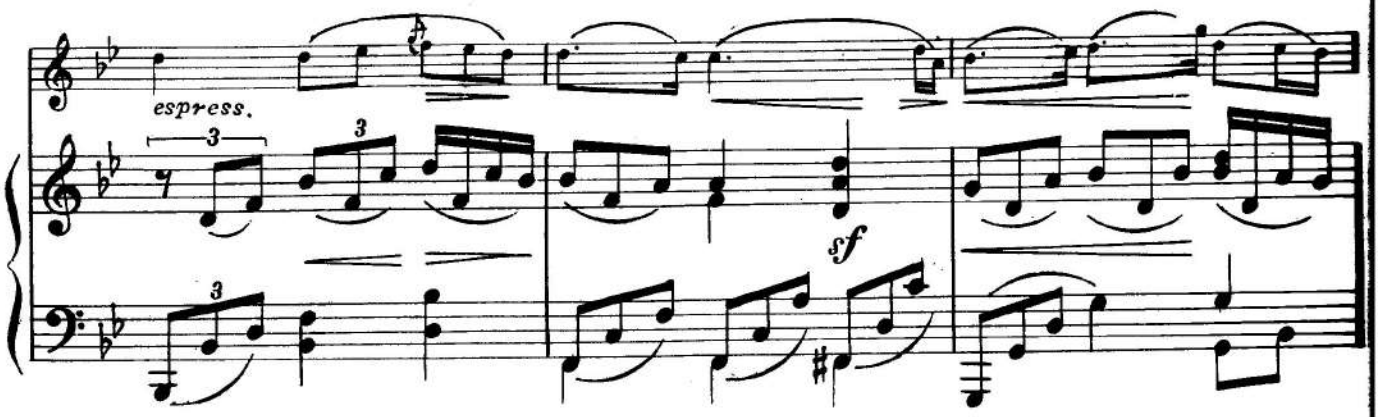
espress.
sf

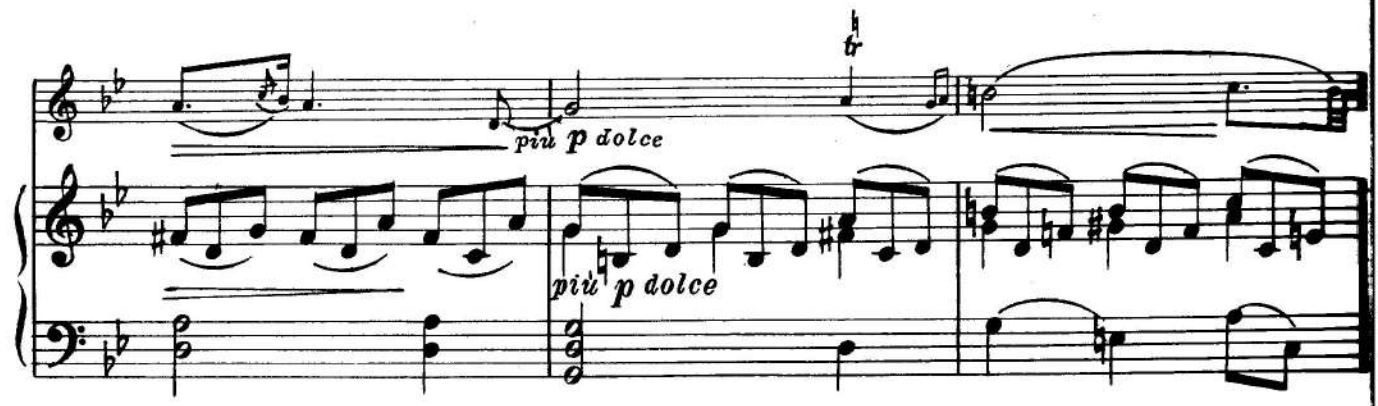
più p dolce
più p dolce

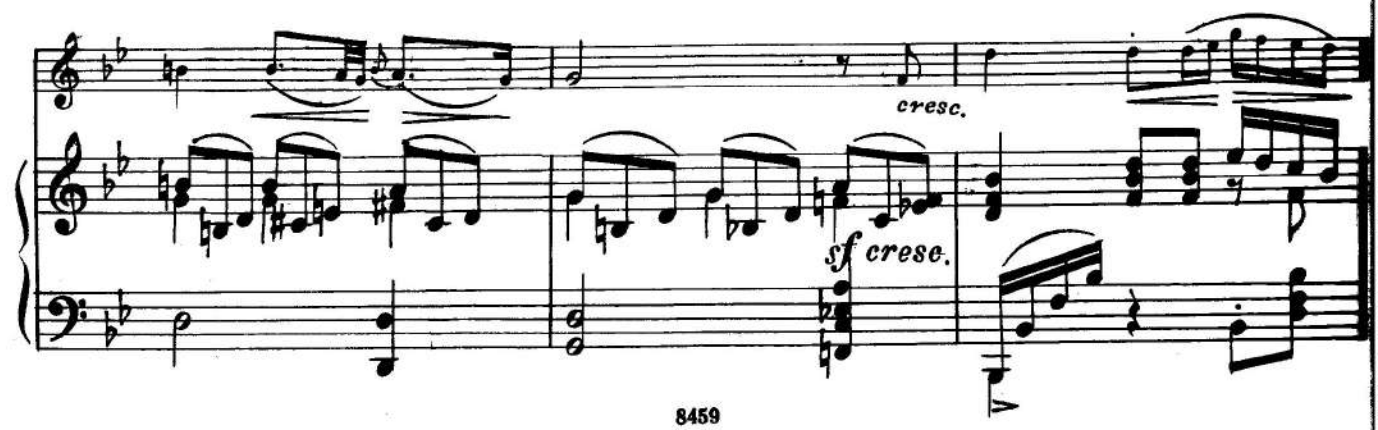
cresc.
sf cresc.

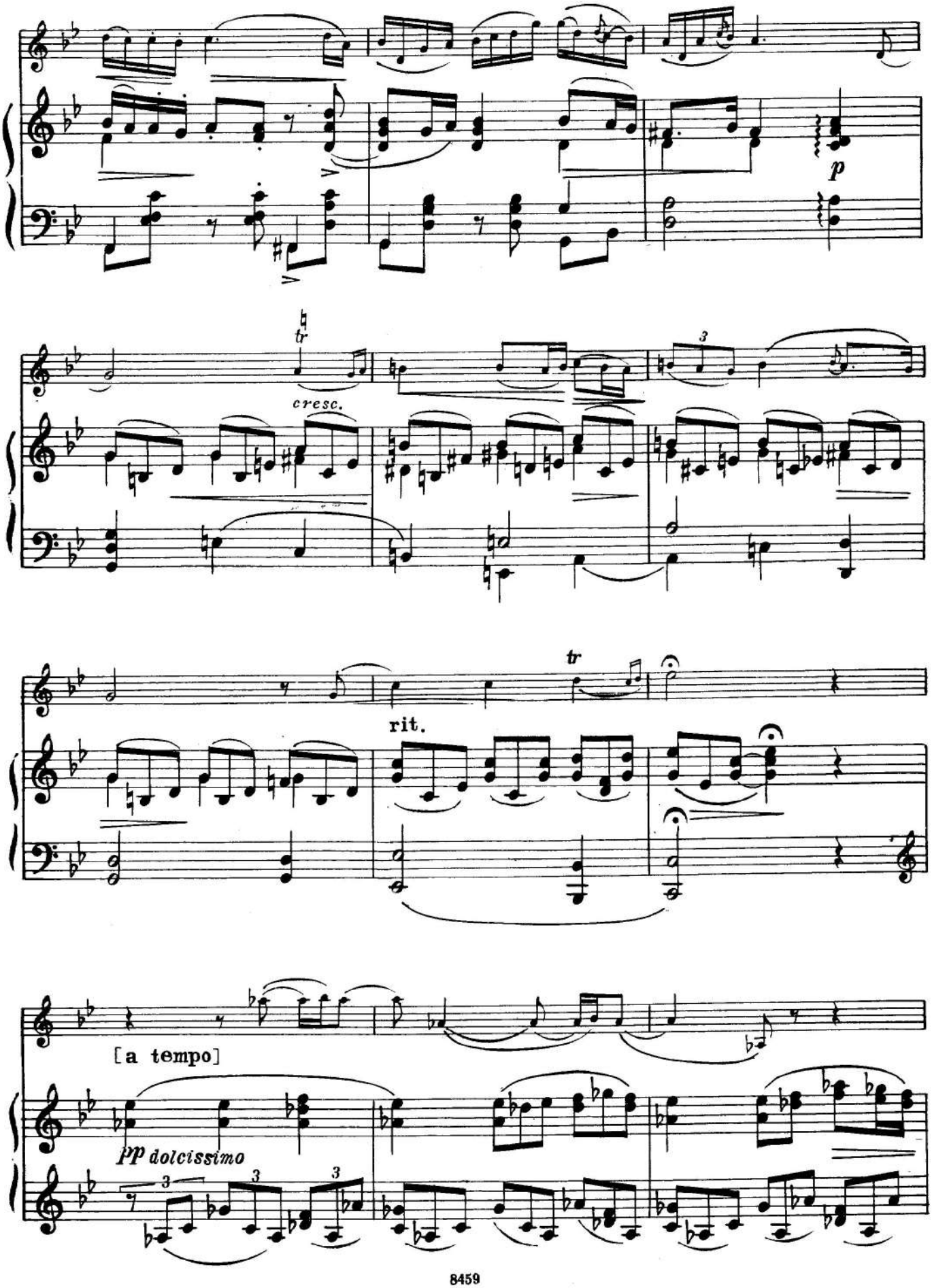
p
tr
cresc.
3
tr
rit.
[a tempo]
pp dolcissimo
3
3
3

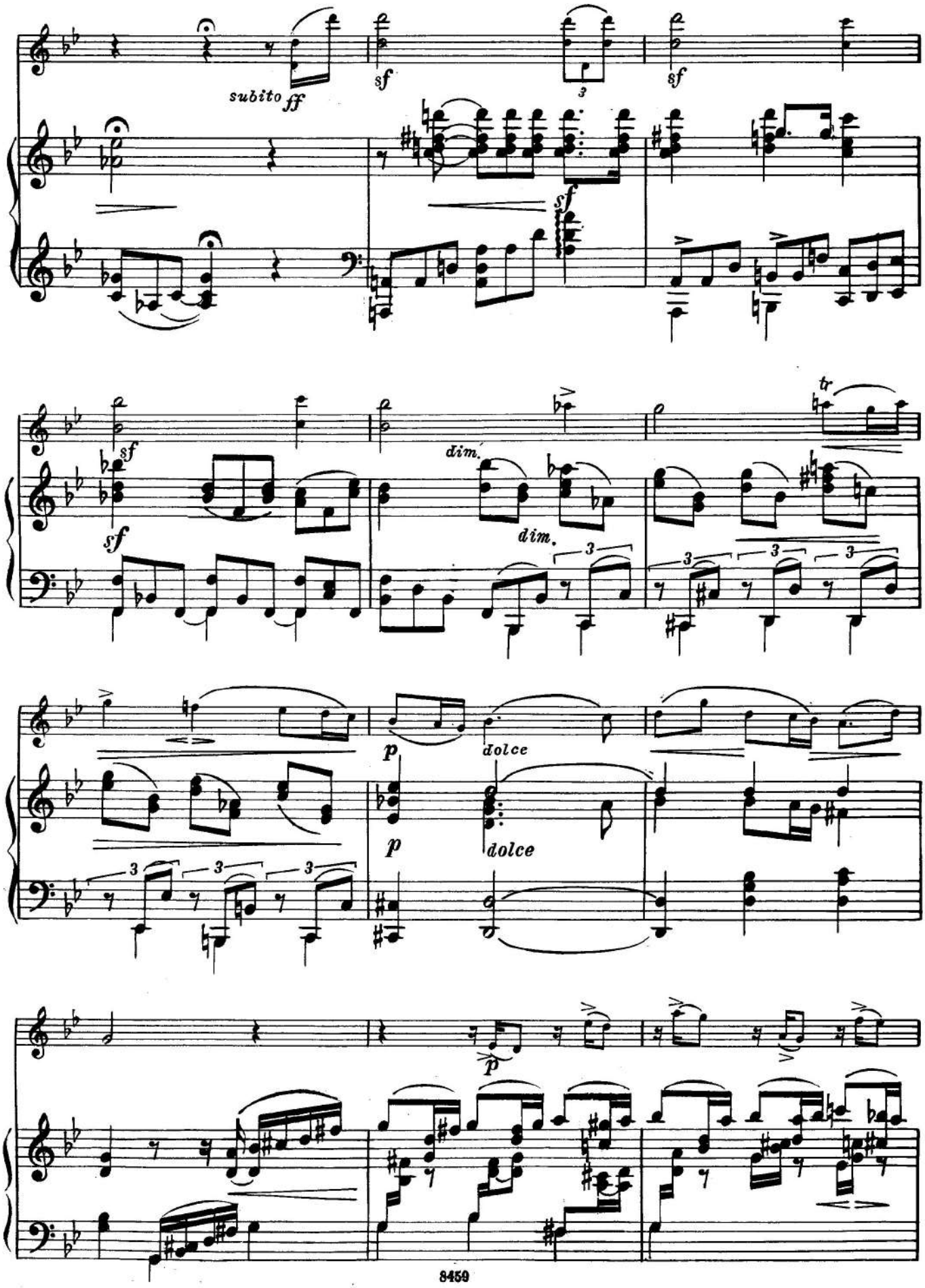
subito ff
sf
sf
sf
sf
sf
dim.
dim.
tr
p
dolce
p
dolce
p

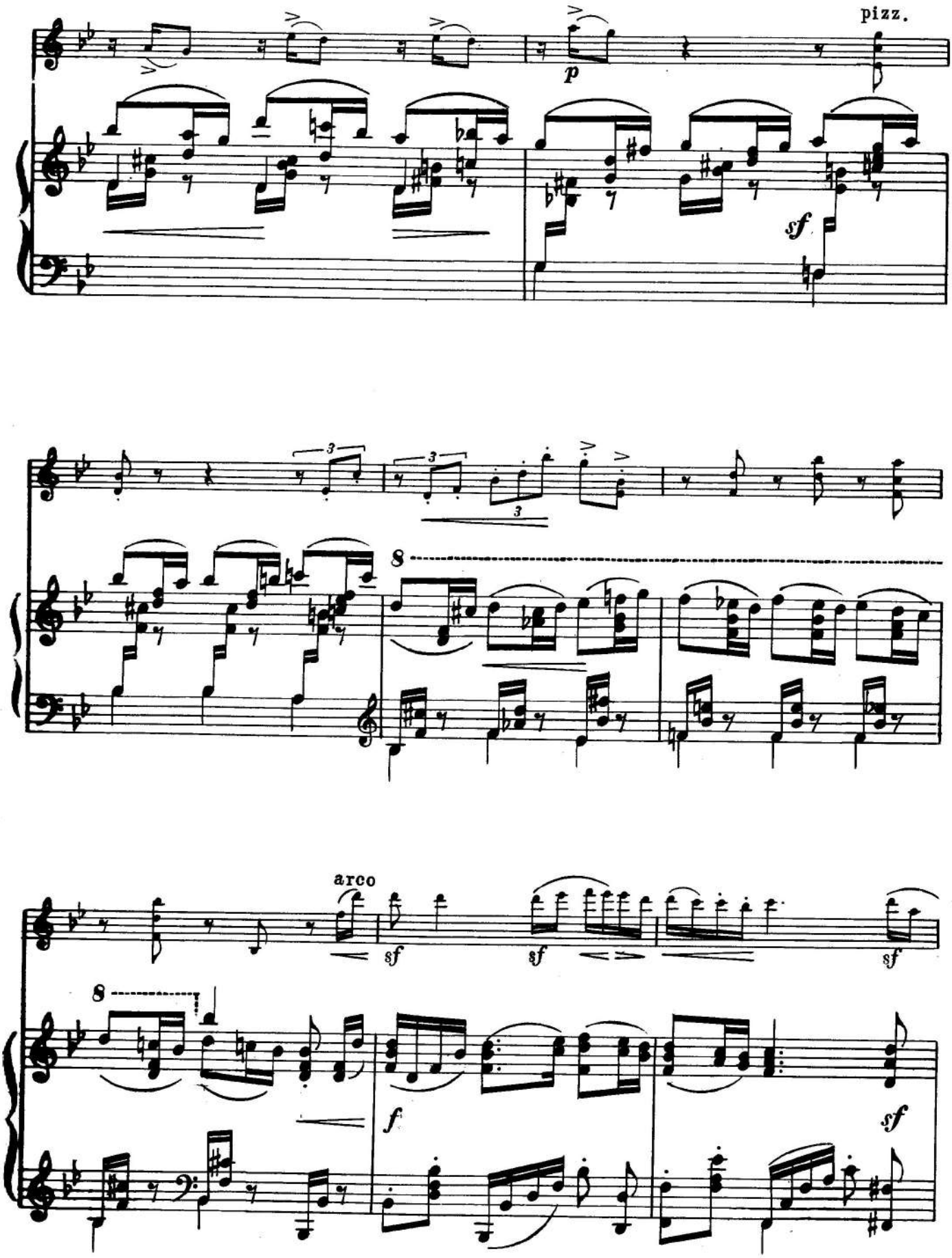
pizz.
p
sf
8
arco
sf
sf
sf
8
f
sf

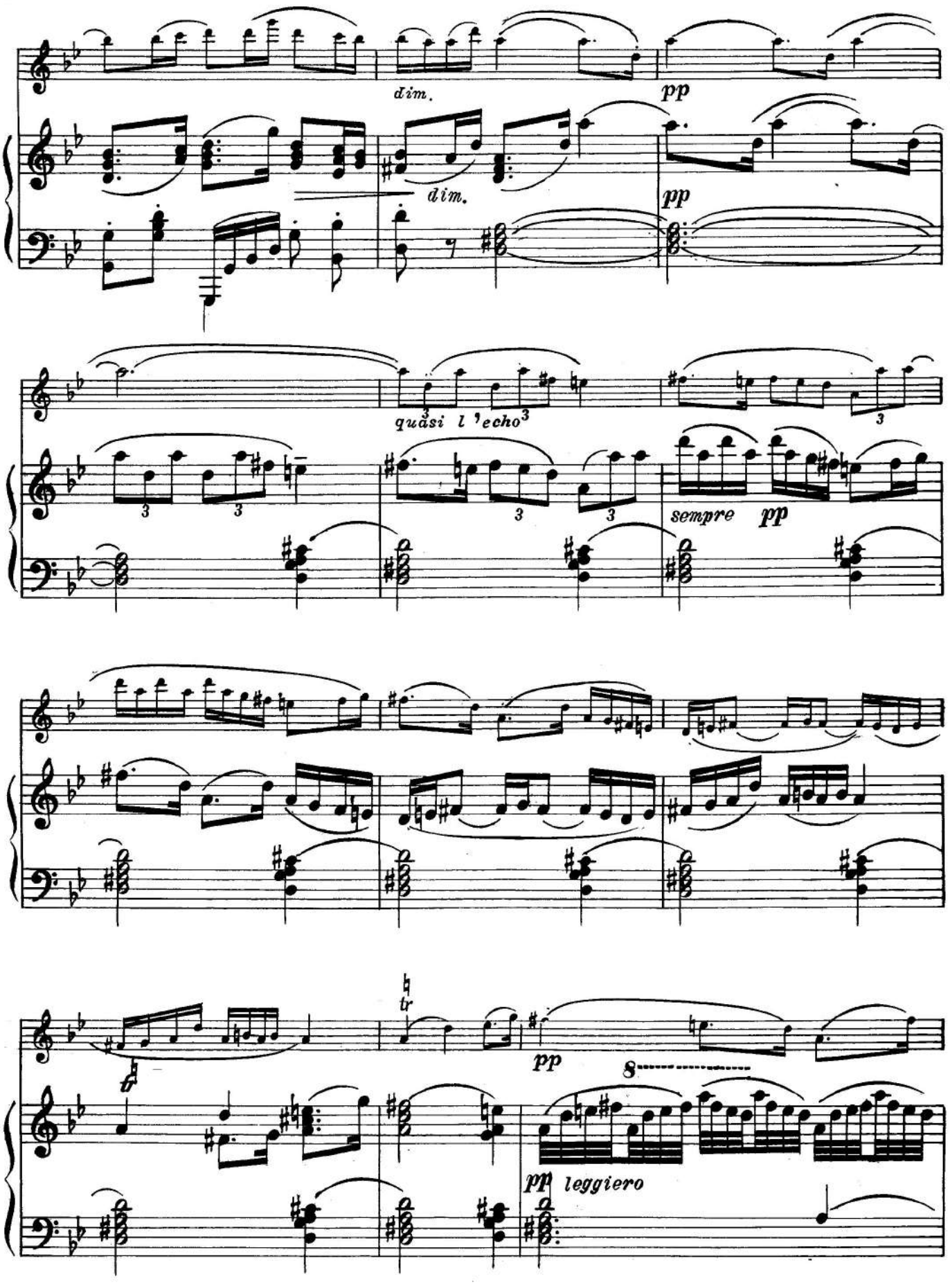
dim.
pp
dim.
pp
quasi l 'echo
sempre pp
tr
pp
8
pp leggiero

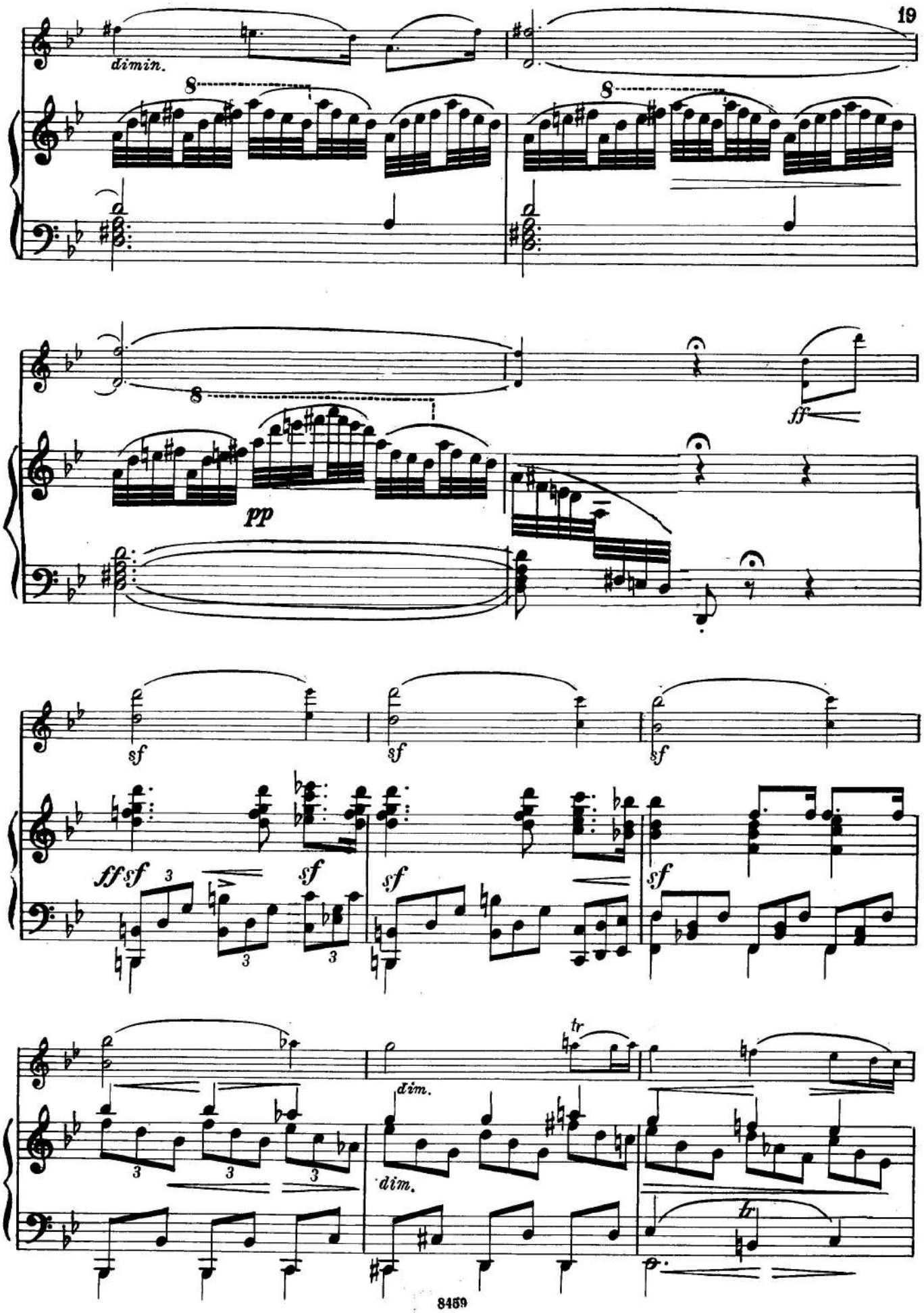
dimin.
8
8
8
pp
ff
sf
sf
sf
ffsf
sf
sf
sf
tr
dim.
dim.
tr

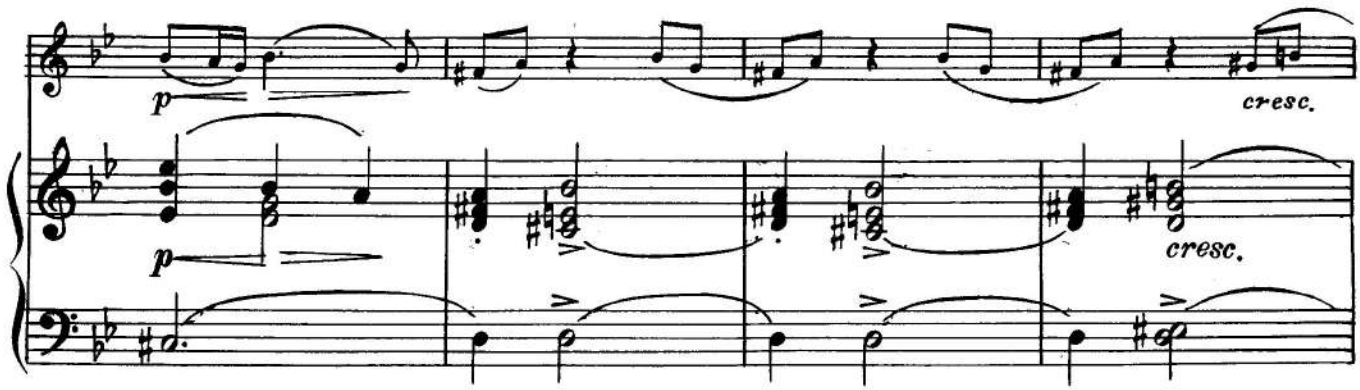
p
cresc.
p
cresc.

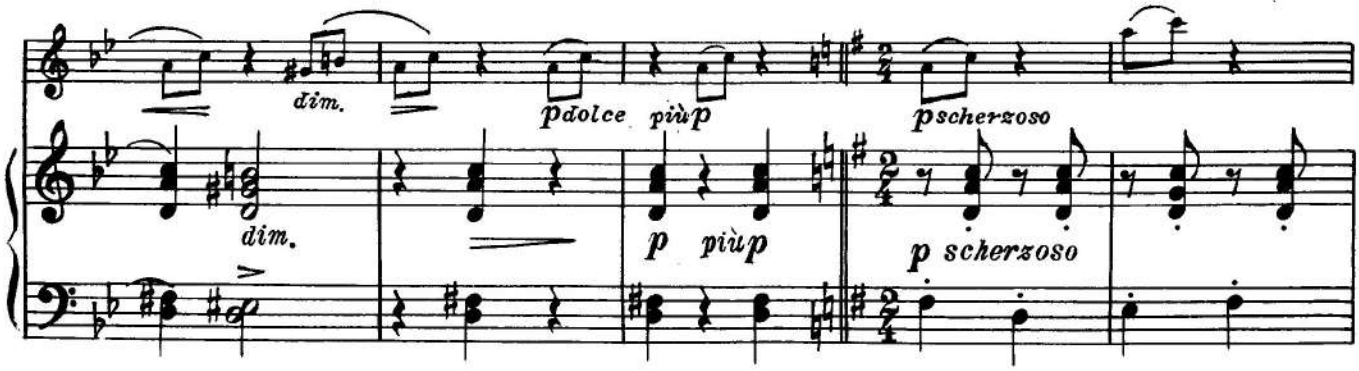
dim.
pdolce più p
pscherzoso
dim.
p più p
p scherzoso

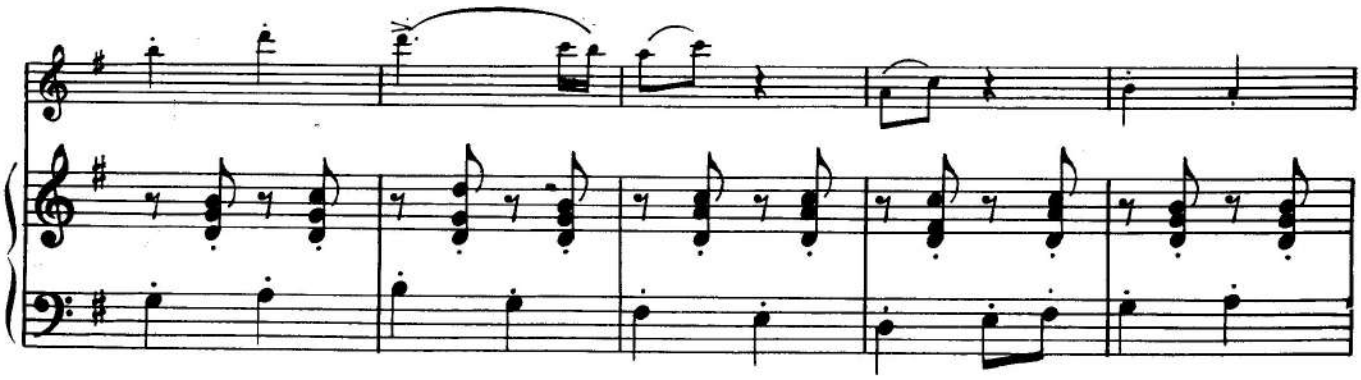

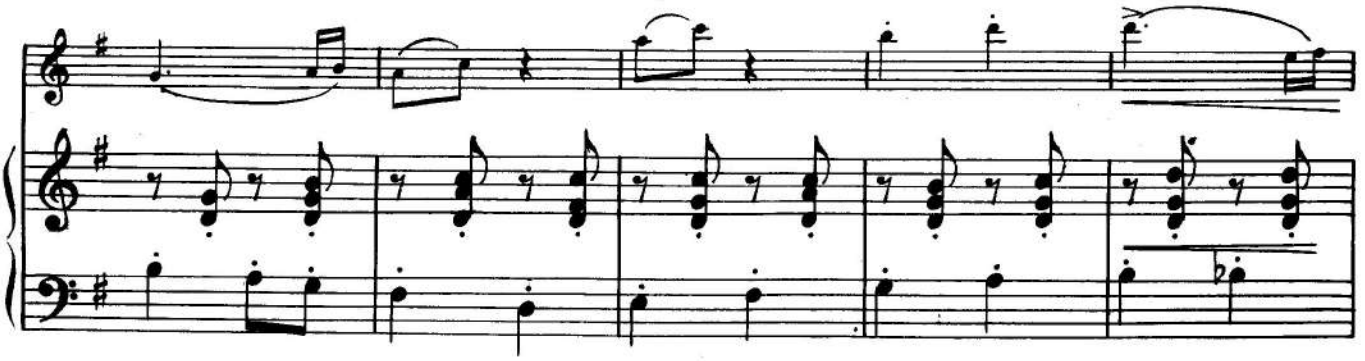

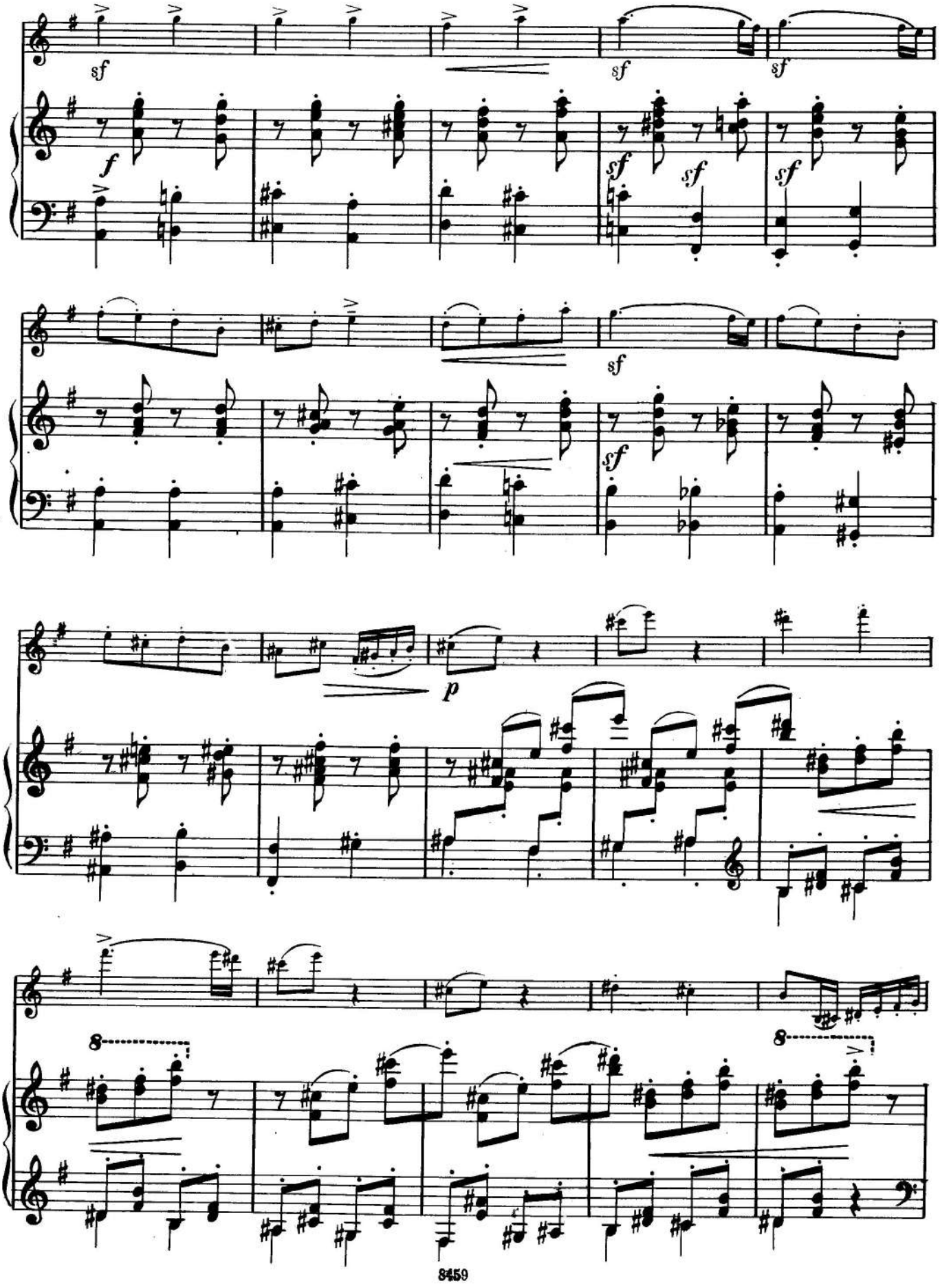
sf
f
sf
p
8

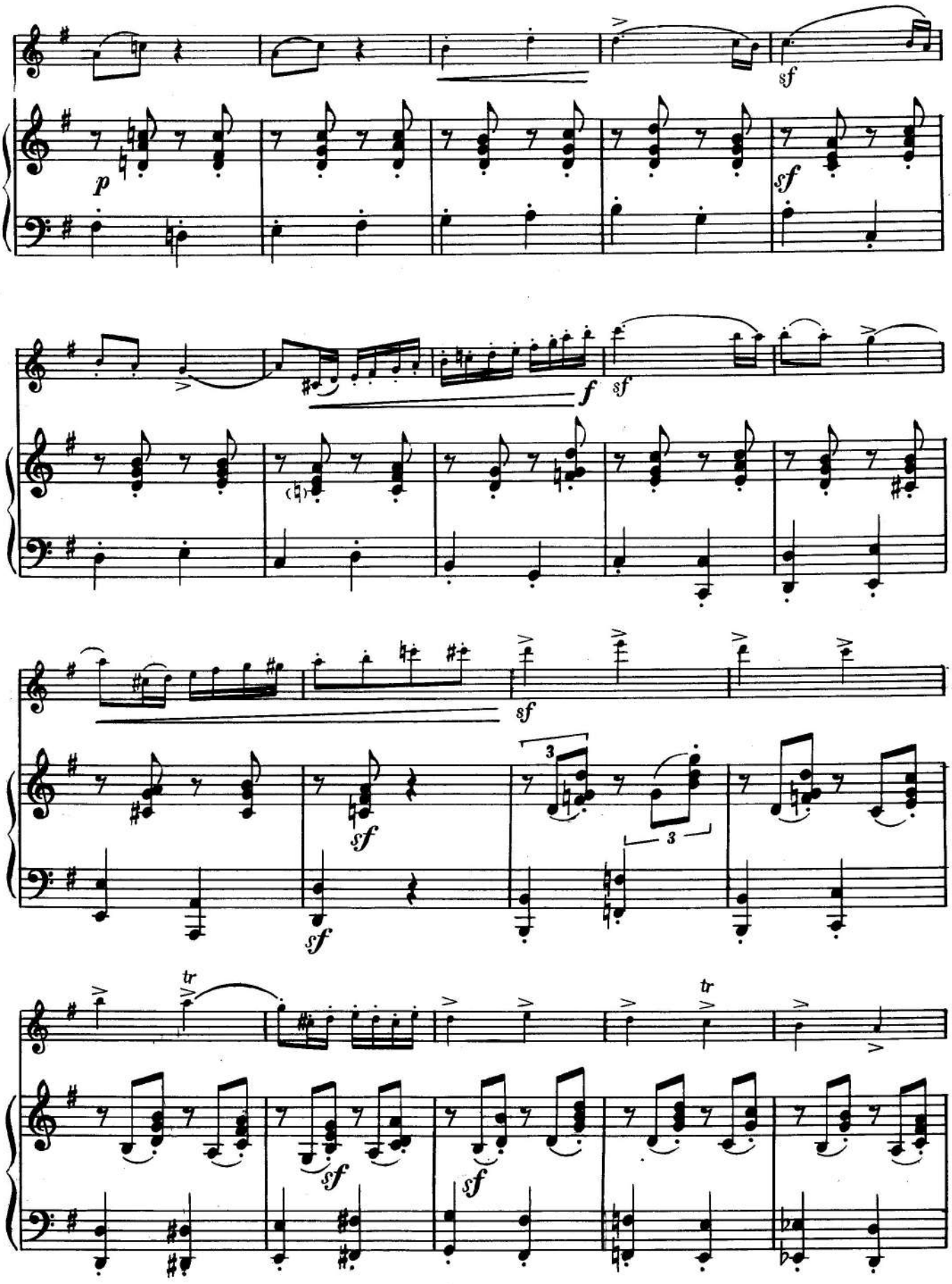
sf
p
sf
f
sf
sf
sf
3
3
tr
tr
sf
sf
sf

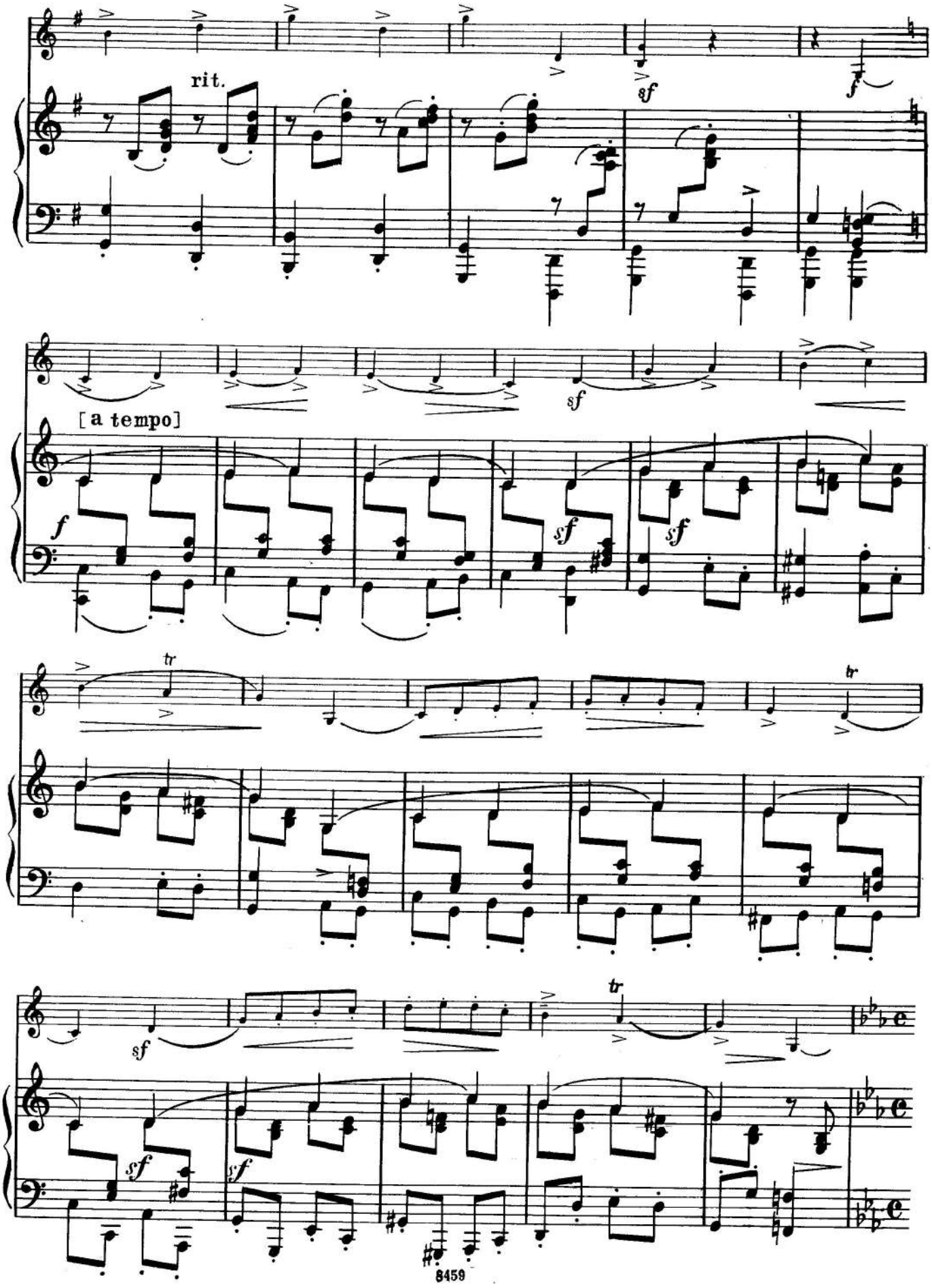
rit.
sf
f
[a tempo]
f
sf
sf
sf
tr
tr
sf
tr
sf
sf

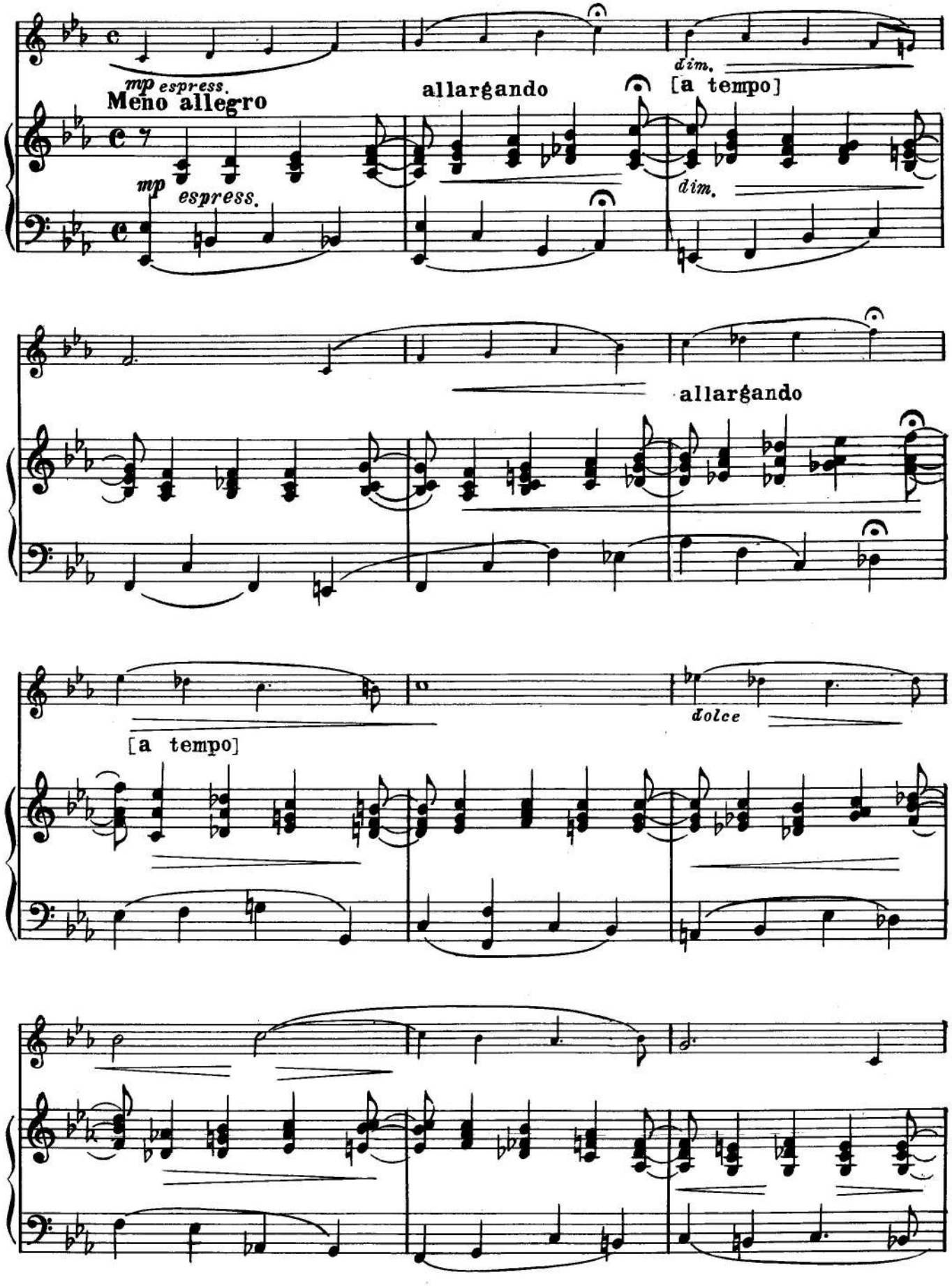
mp espress.
Meno allegro
mp espress.
allargando
dim.
[a tempo]
dim.
allargando
[a tempo]
dolce

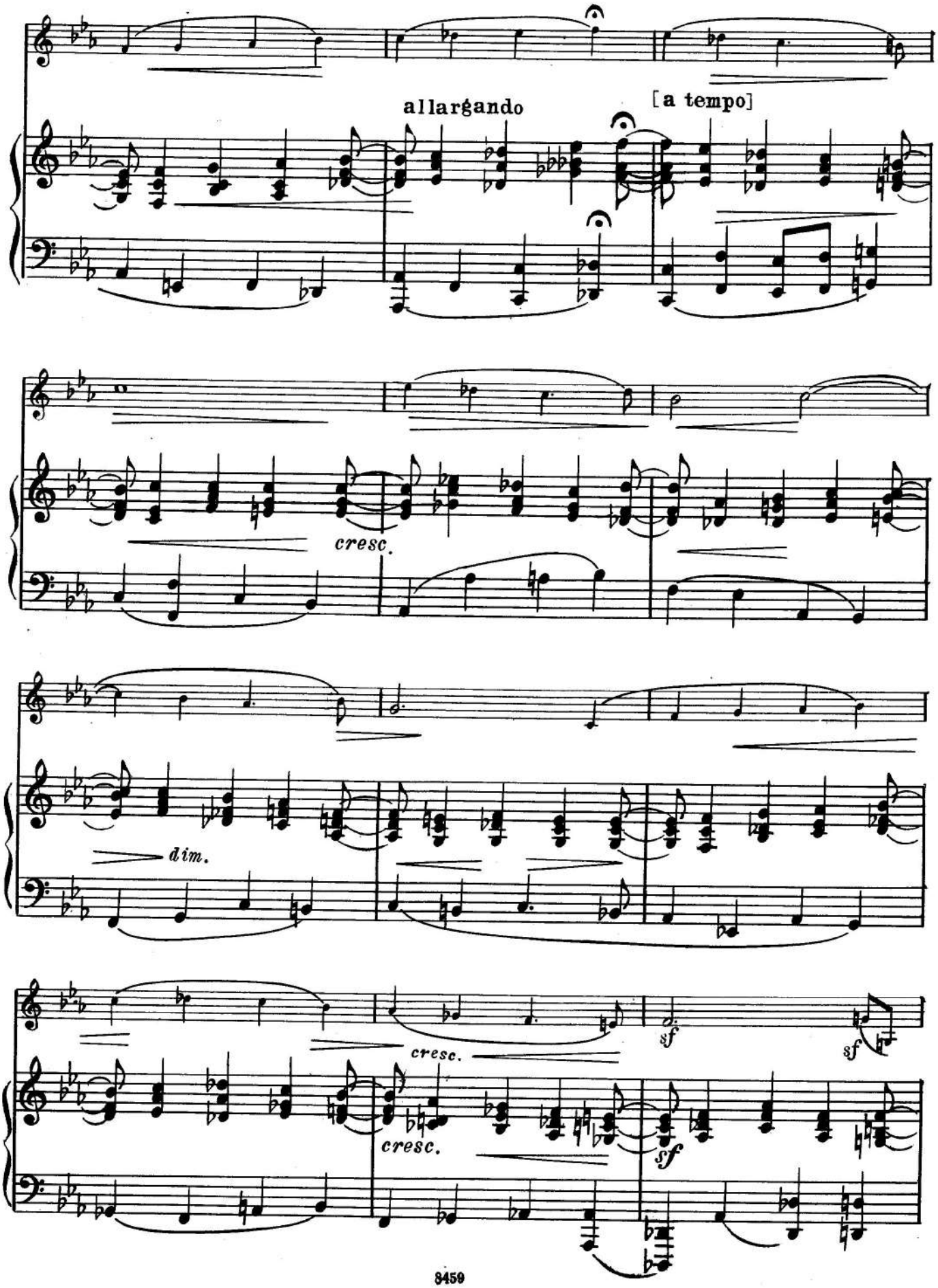
allargando
[a tempo]
cresc.
dim.
cresc.
cresc.
sf
sf
sf

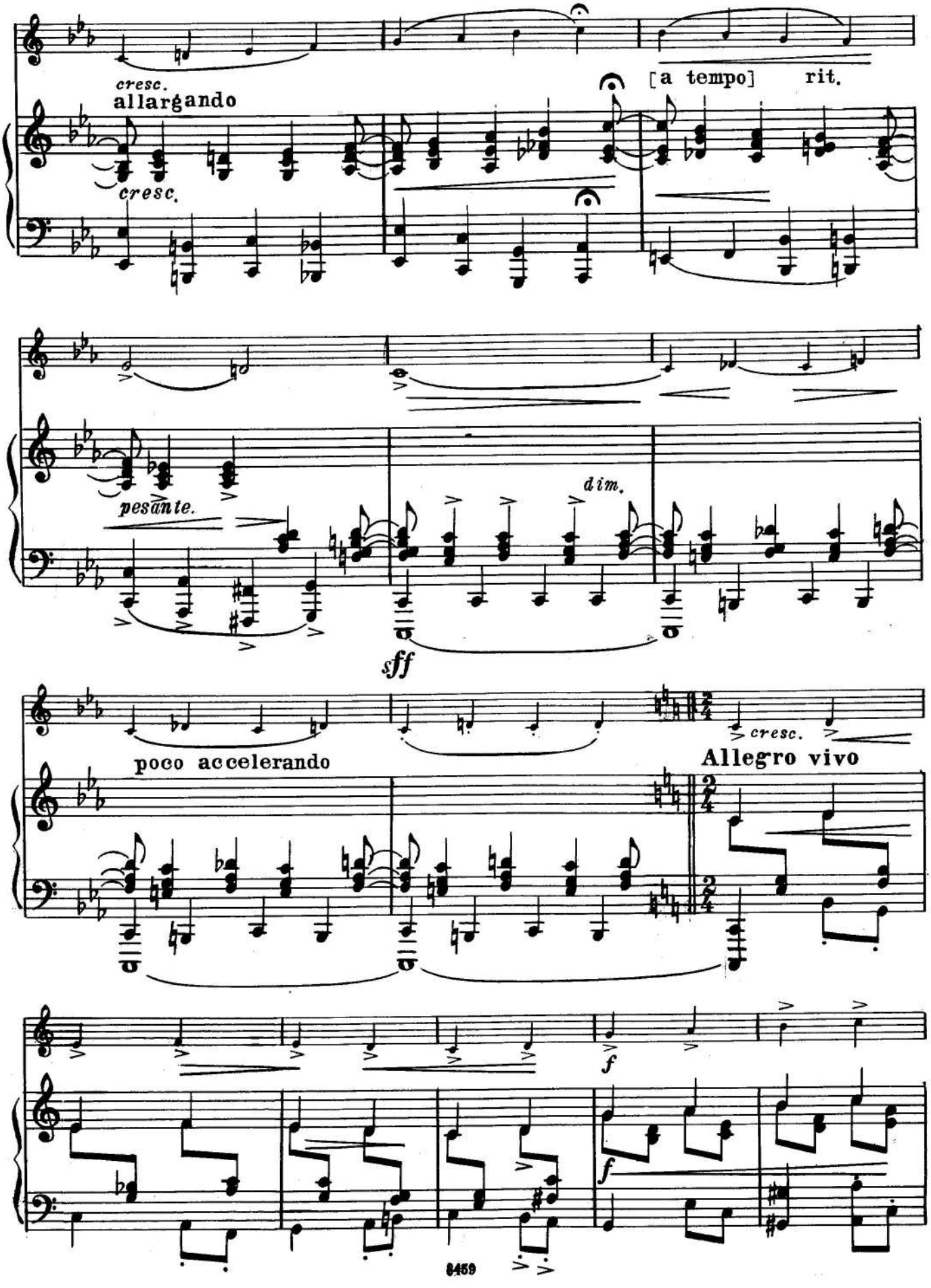
cresc.
allargando
cresc.
[a tempo]
rit.
pesante.
dim.
sff
poco accelerando
cresc.
Allegro vivo
f
f

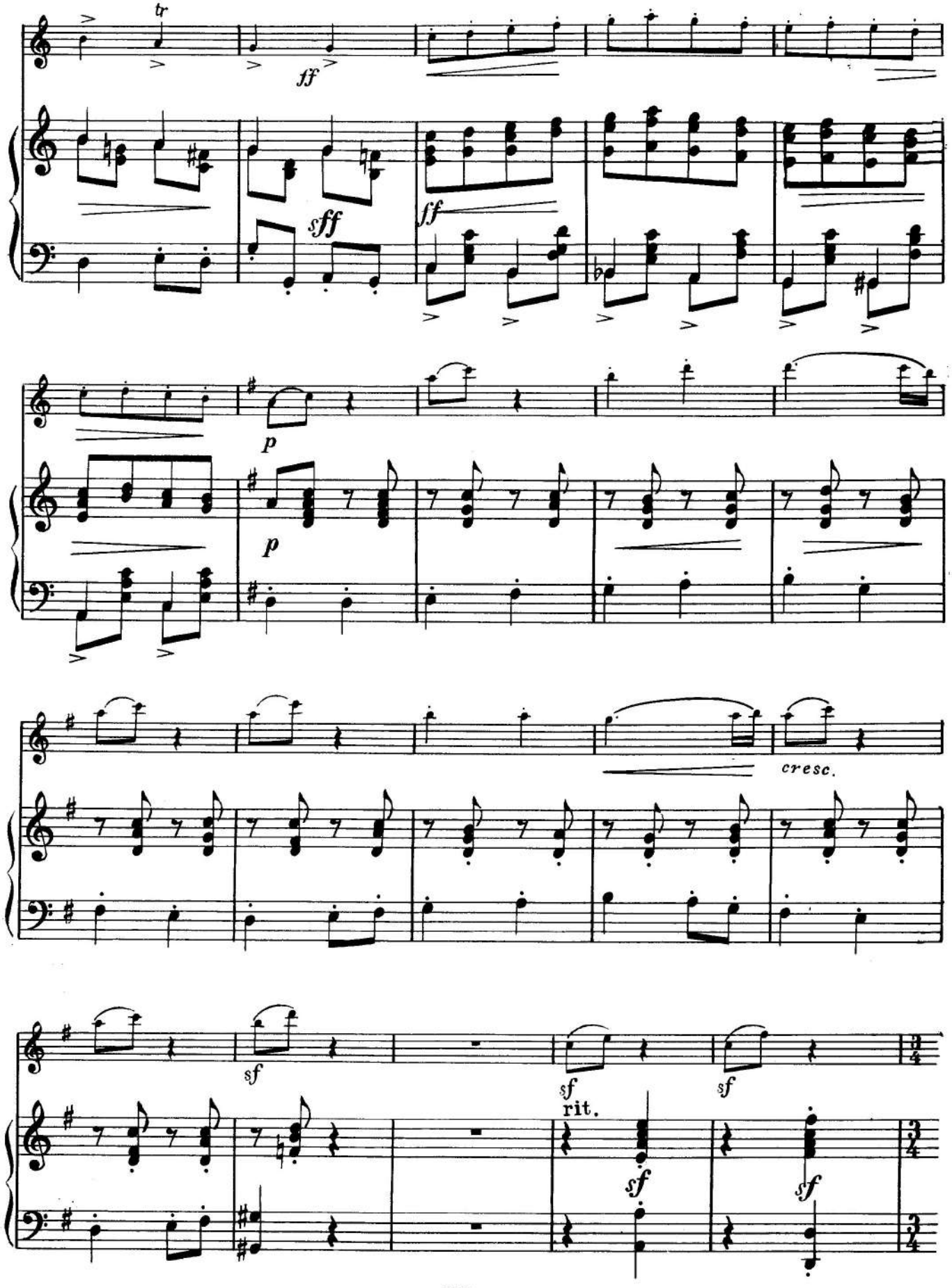
tr
ff
sff
ff
p
p
cresc.
sf
sf
sf
rit.
sf
sf

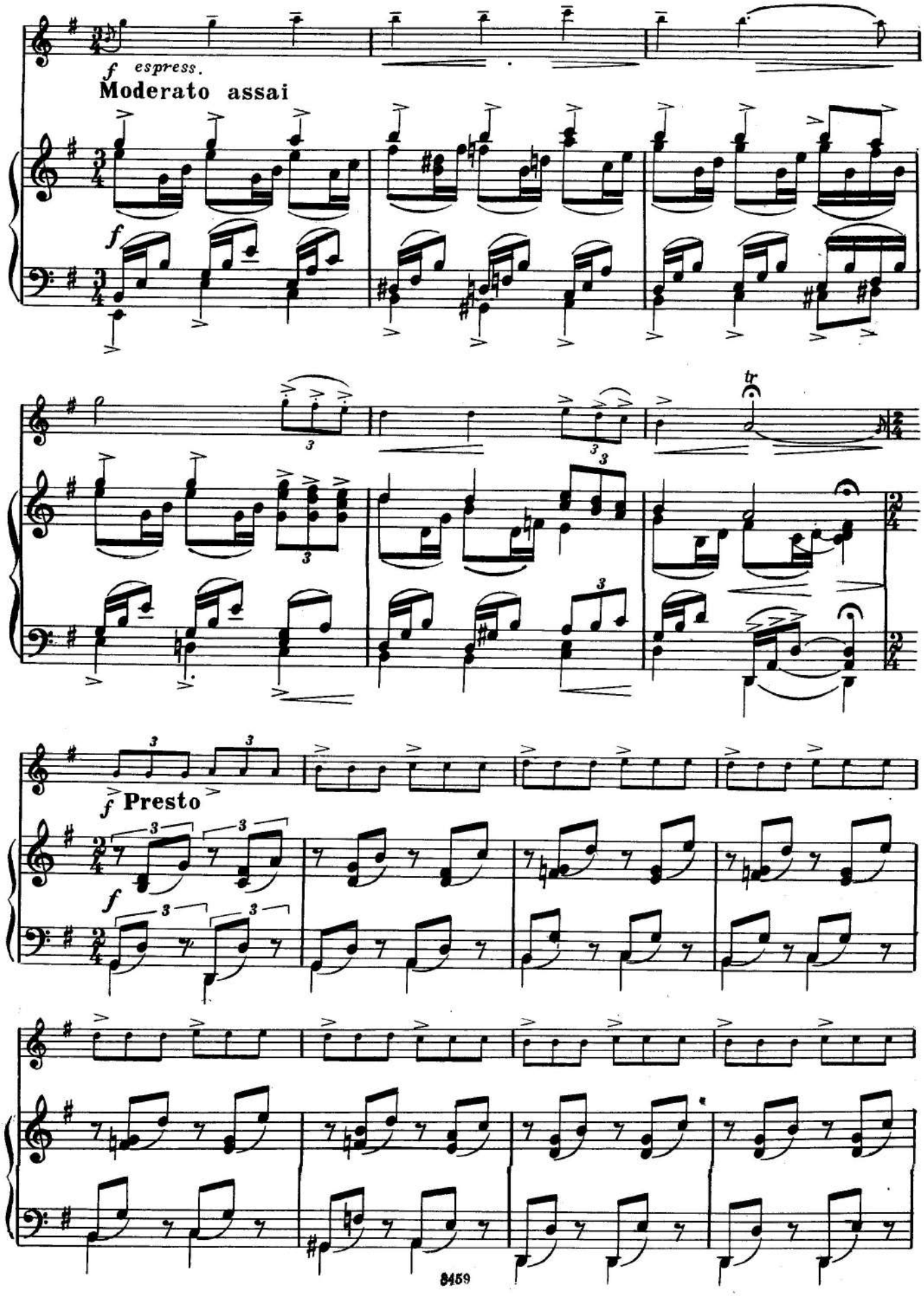
f espress.
Moderato assai
f
tr
f Presto
f

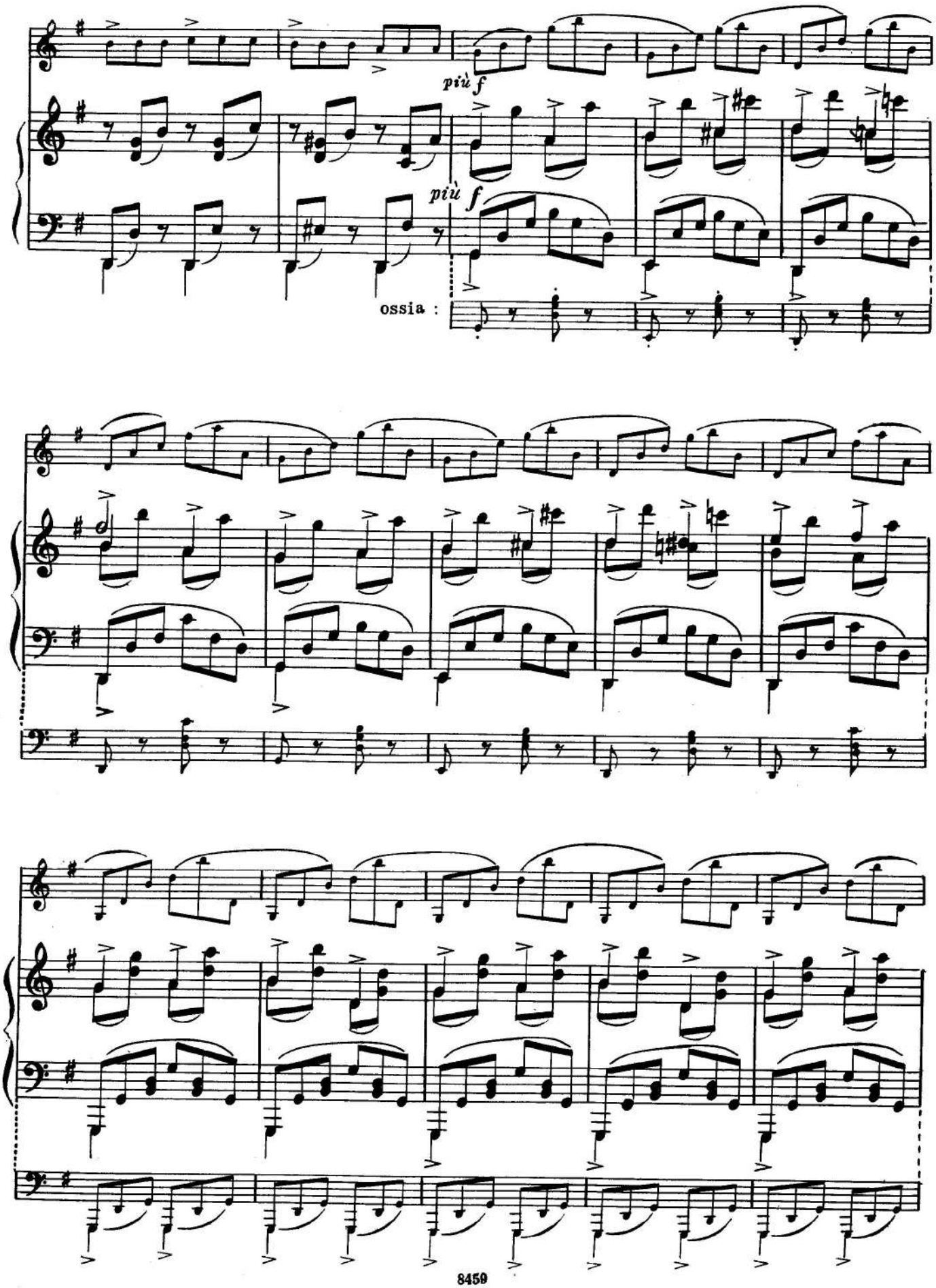
più f
più f
ossia :

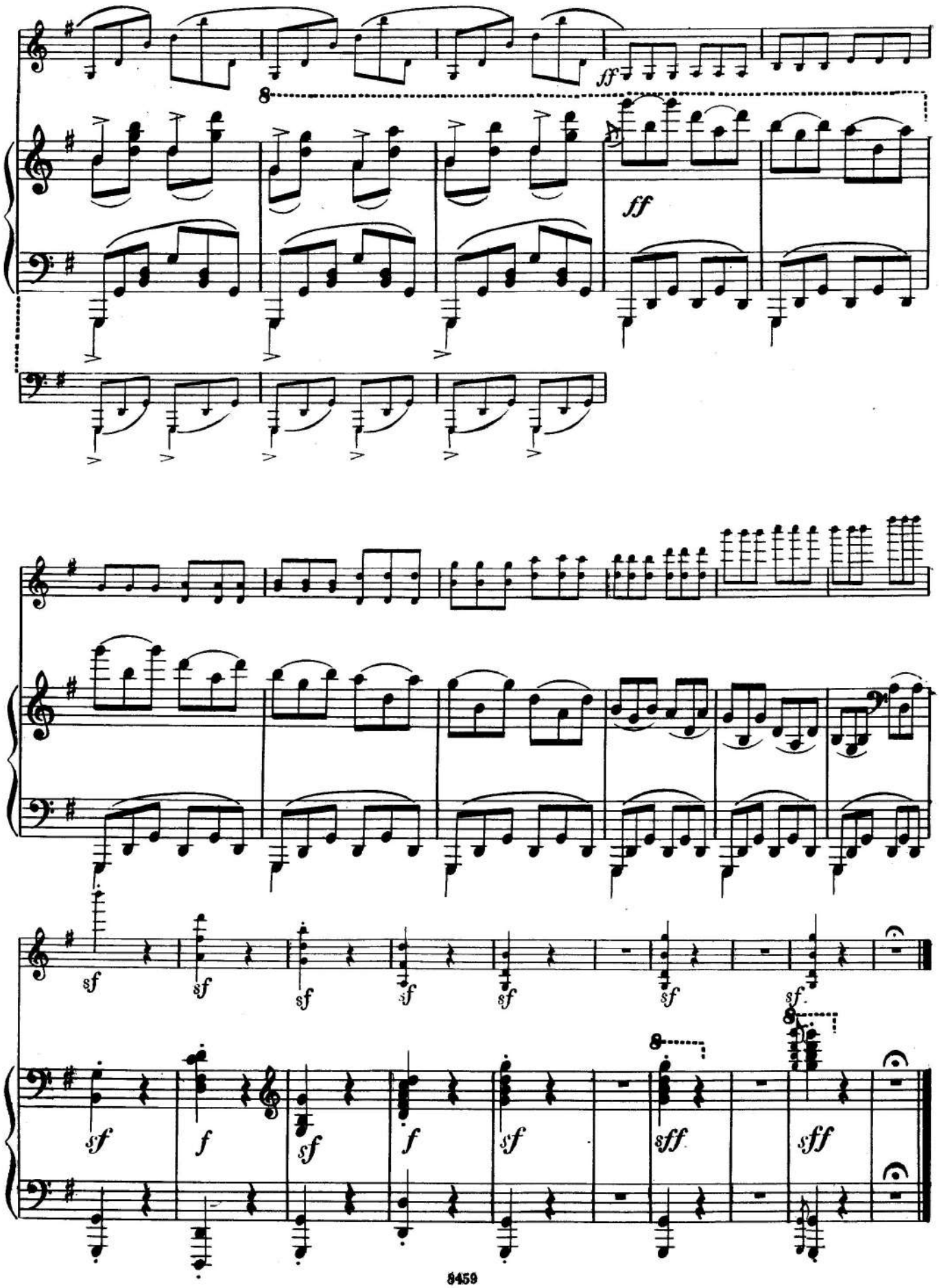
ff
8
ff
sf
sf
sf
sf
sf
sf
sf
sf
f
sf
f
sf
sff
sff

Violino

РОДНОЙ КРАЙ

Два дуэта

для скрипки и фортепиано

I

Редакция партии скрипки М. Фихтенгольца

Б. СМЕТАНА
(1824—1884)

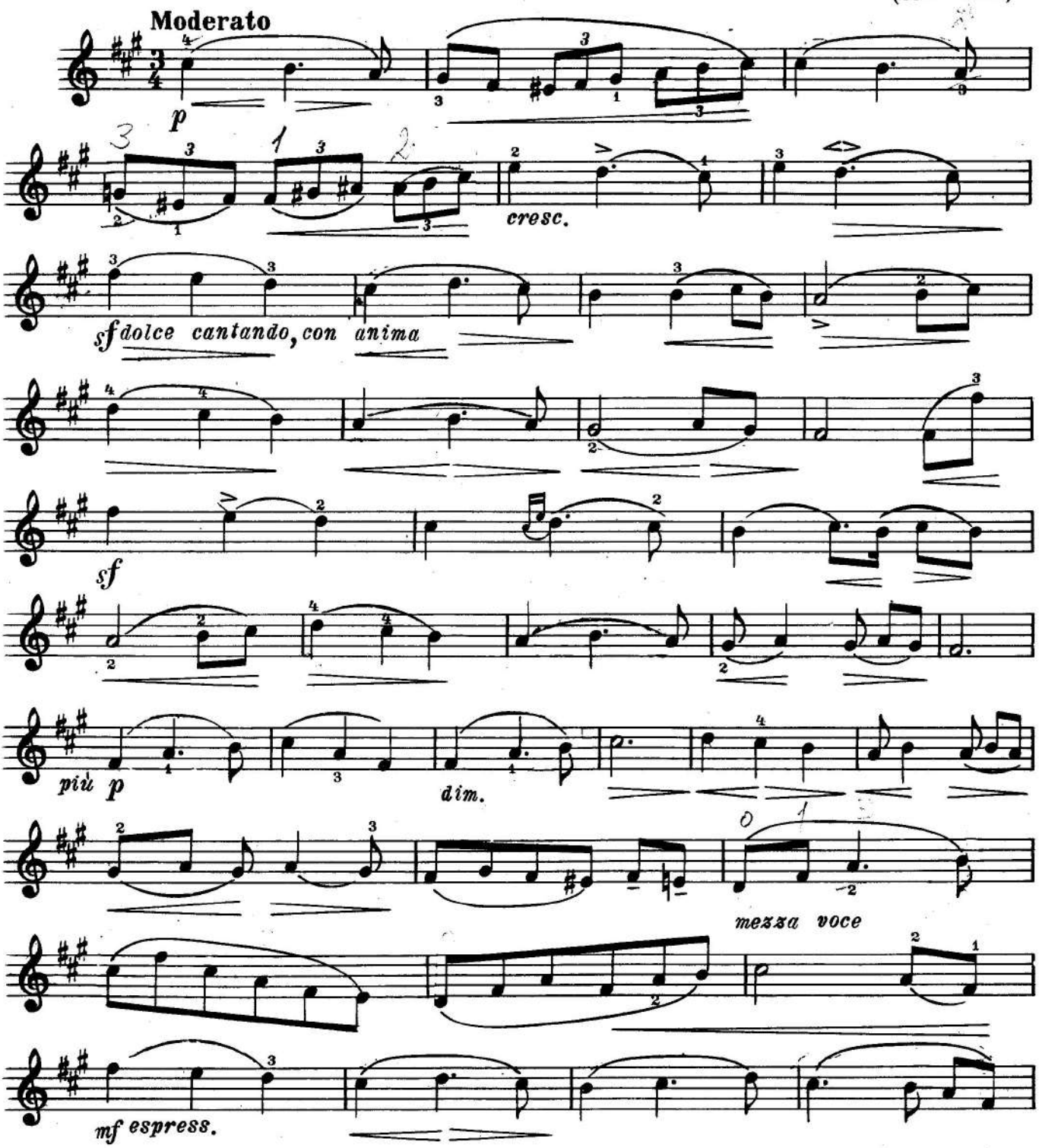

Violino

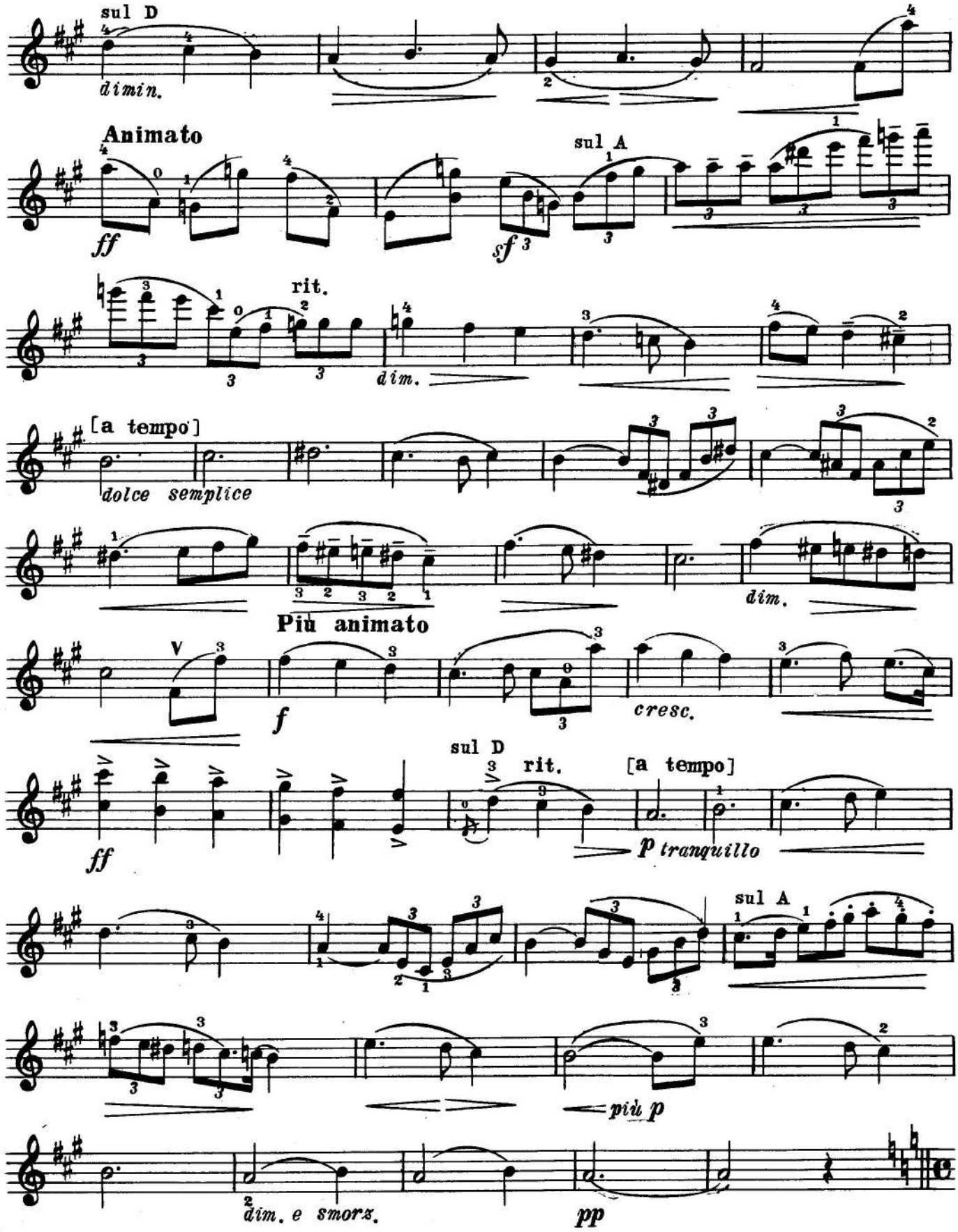
sul D
dimin.
Animato
ff
sul A
sf
rit.
dim.
[a tempo]
dolce semplice
dim.
Più animato
f
cresc.
ff
sul D
rit.
[a tempo]
p tranquillo
sul A
più p
dim. e smorz.
pp

Violino

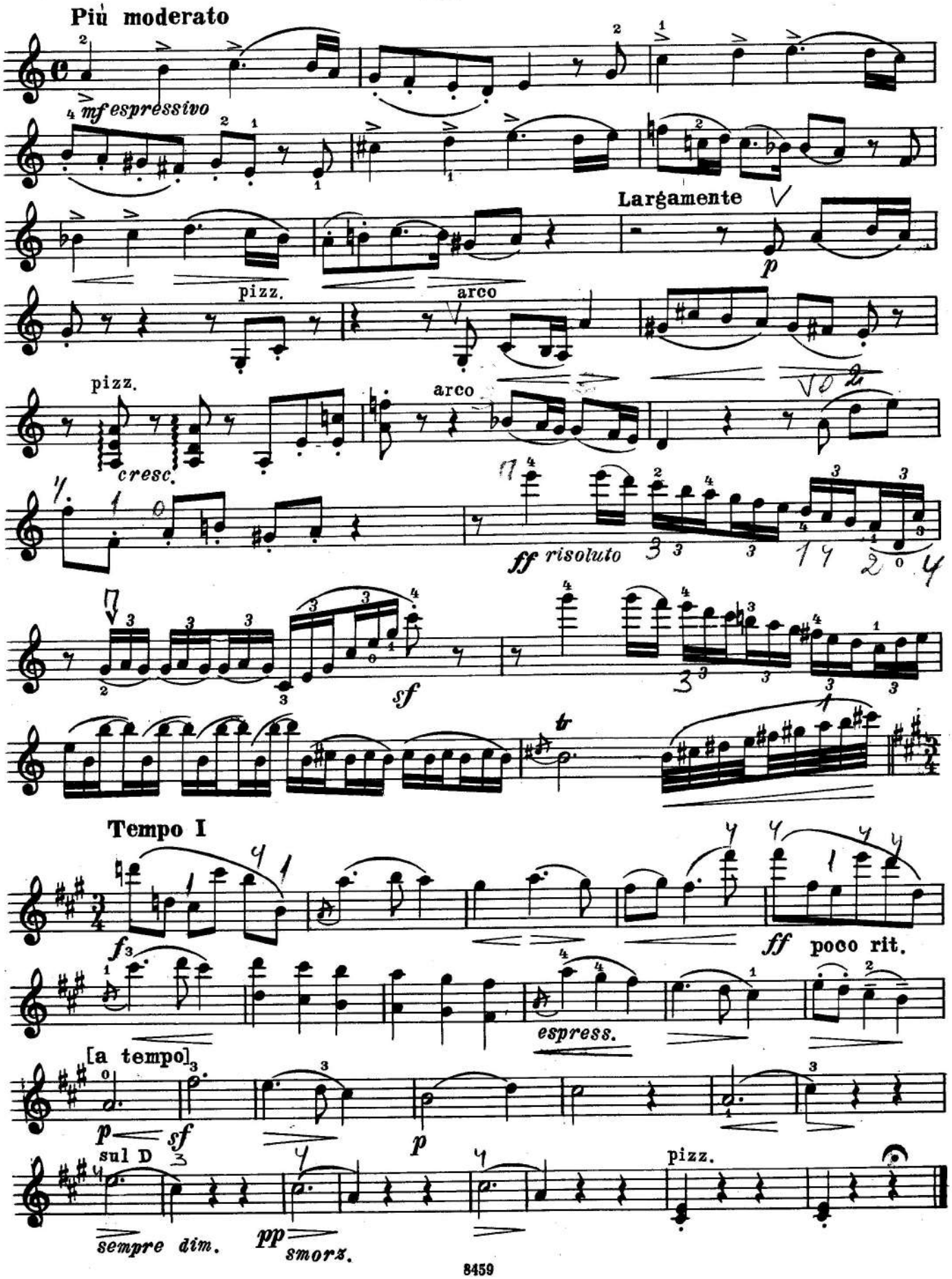
Più moderato
mf espressivo
Largamente
p
pizz.
arco
pizz.
cresc.
arco
ff risoluto
sf
Tempo I
f
ff poco rit.
espress.
[a tempo]
p
sf
p
sul D
pizz.
sempre dim.
pp
smorz.

Violino

II

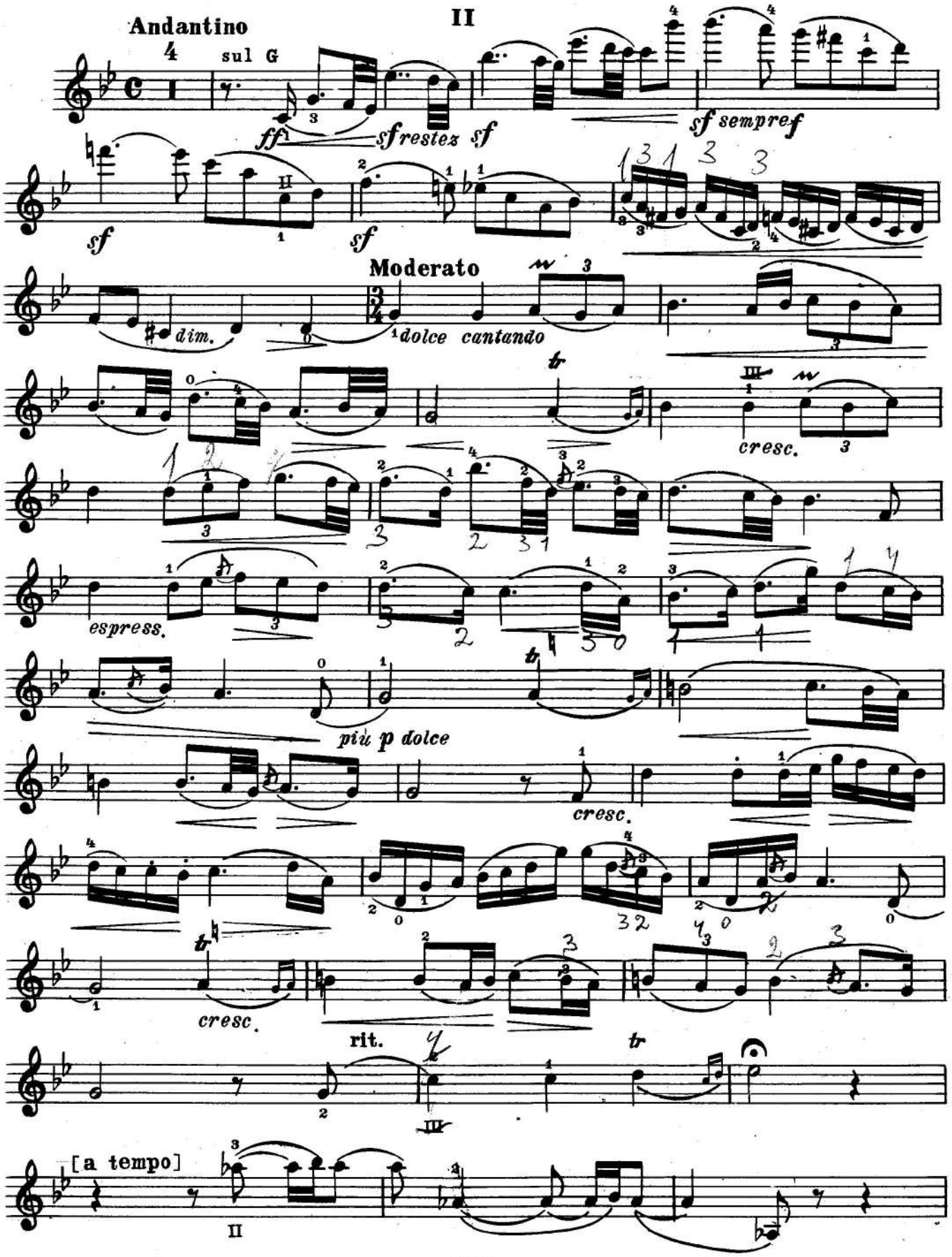
Andantino
sul G
ff
sf restez
sf
sf sempre f
sf
sf
Moderato
dim.
dolce cantando
cresc.
espress.
più p dolce
cresc.
cresc.
rit.
[a tempo]

Violino

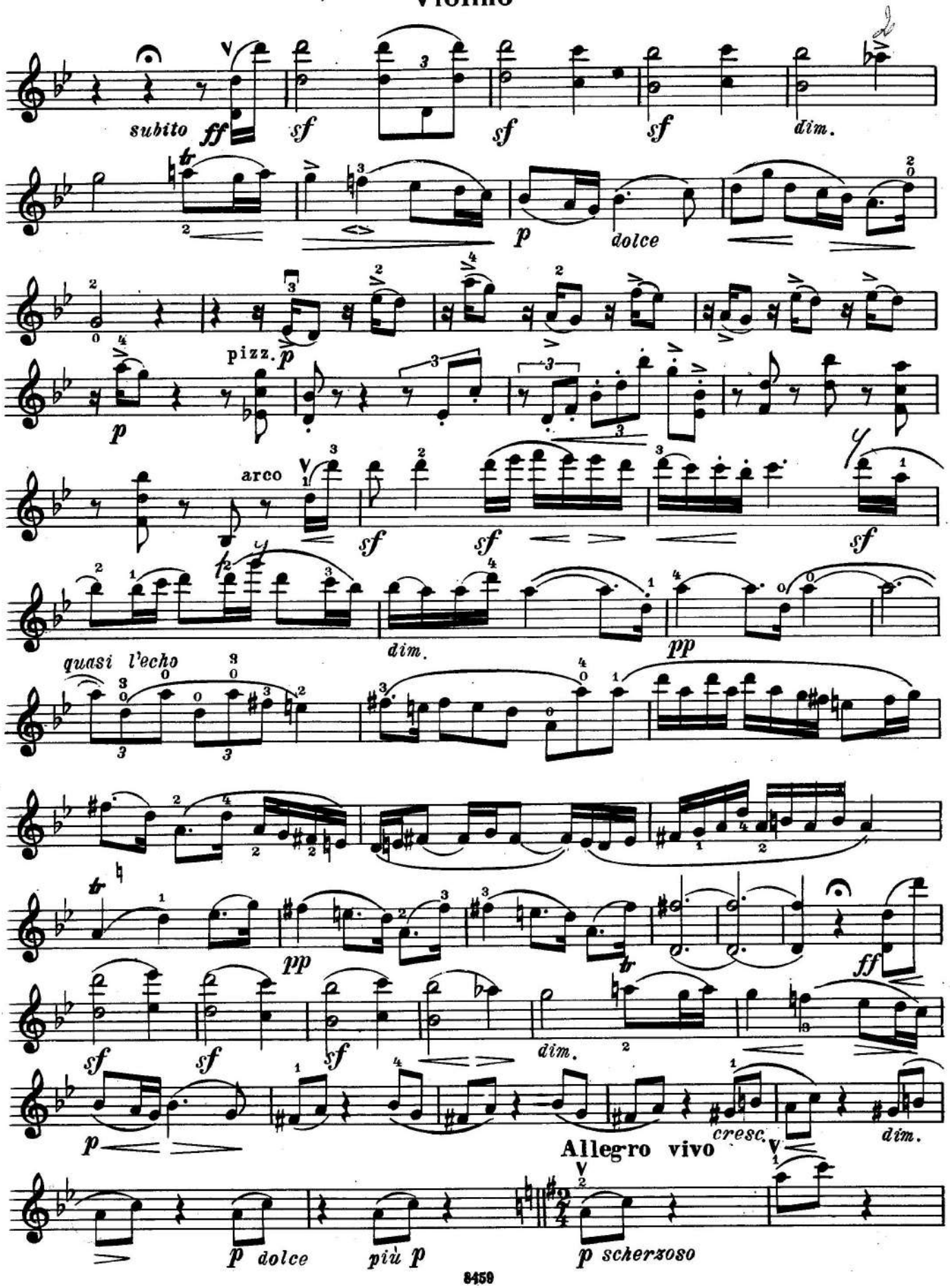
subito ff
sf
sf
sf
dim.
p
dolce
pizz. p
p
arco
sf
sf
sf
quasi l'echo
dim.
pp
pp
ff
sf
sf
sf
dim.
p
cresc.
dim.
Allegro vivo
p dolce
più p
p scherzoso

Violino

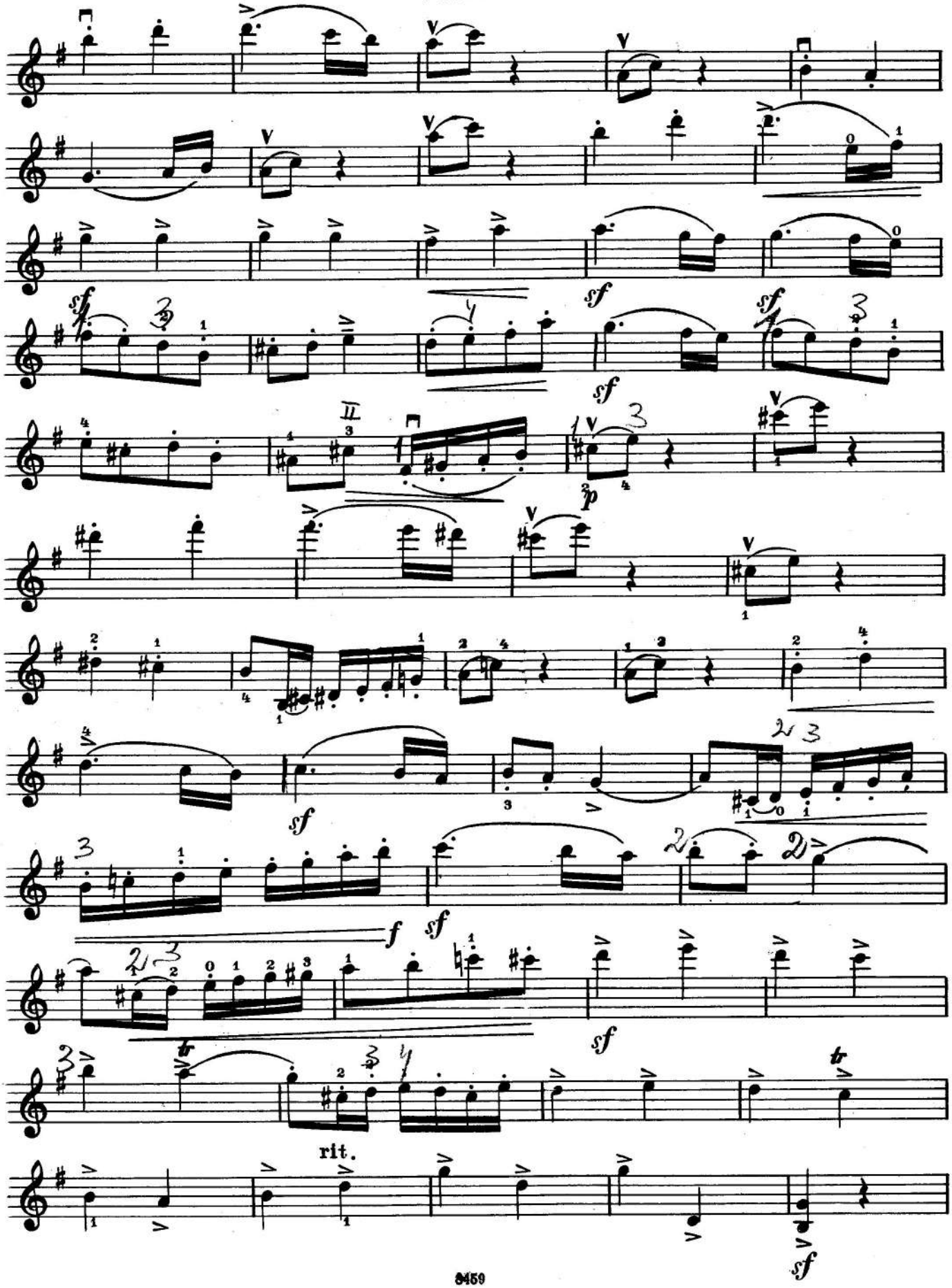

Violino

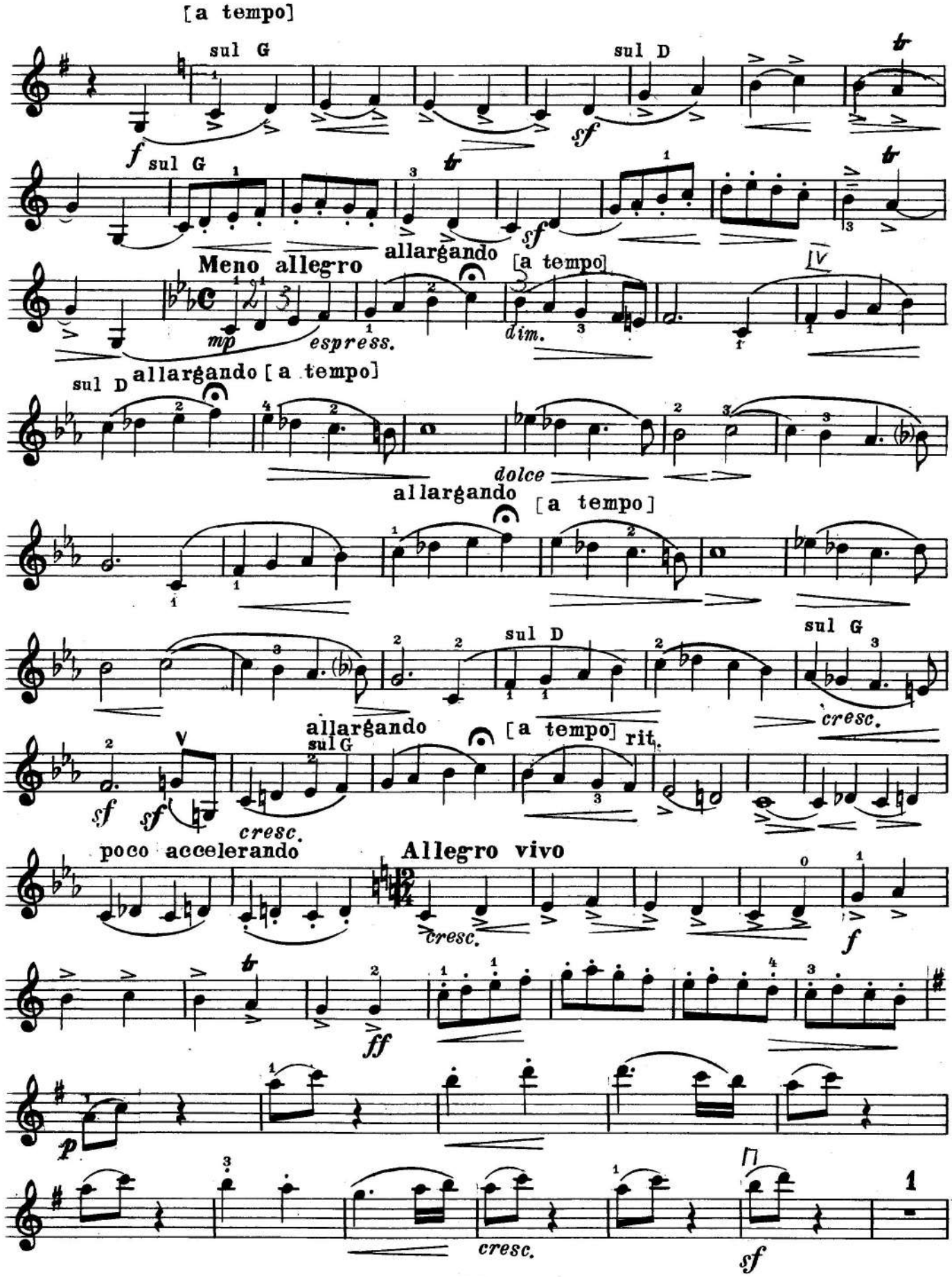
[a tempo]
sul G
sul D
sul G
allargando
Meno allegro
[a tempo]
espress.
dim.
sul D
allargando [a tempo]
dolce
allargando
[a tempo]
sul D
sul G
cresc.
allargando
sul G
[a tempo]
rit.
cresc.
poco accelerando
Allegro vivo
cresc.
cresc.

Violino
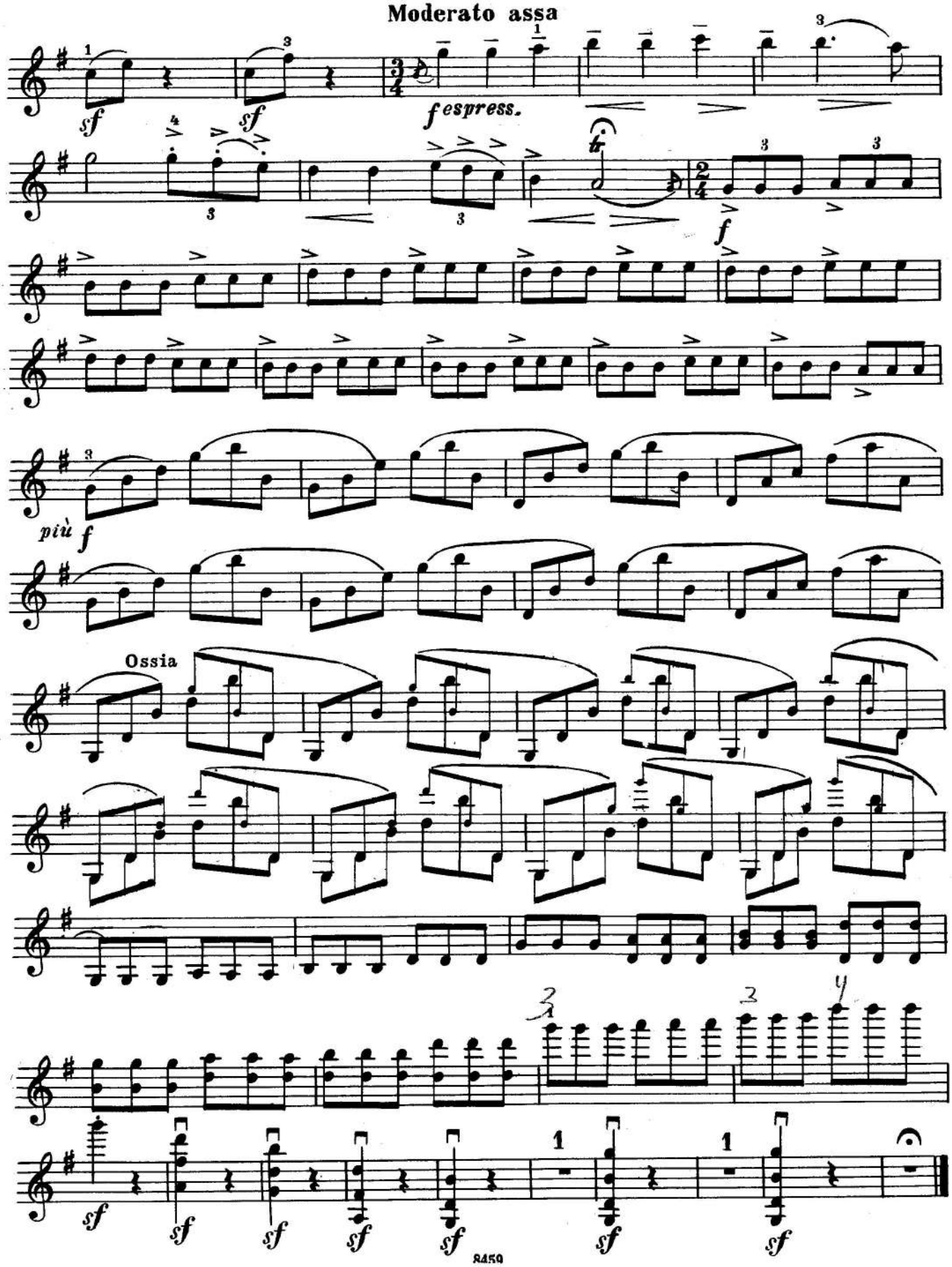
Moderato assa