

# **Bach**

## **Sonaten und Partiten für Violine solo**

**Sonatas and Partitas  
for violin solo**

**Edited by L. Kholodenko**

**Редакция Л. Холоденко**

## Содержание Index

Соната I, Sonata I, BWV 1001.....	5
Партита I, Partita I, BWV 1002.....	12
Соната II, Sonata II, BWV 1003.....	22
Партита II, Partita II, BWV 1004.....	32
Соната III, Sonata III, BWV 1005.....	44
Партита III, Partita III, BWV 1006.....	55

## Sonata I

## Соната I

5

BWV 1001

Adagio

## Fuga

Фуга

**Allegro**

**Allegro**

## Siciliana

## Сицилиана

9

**Presto**

7

13

19

25

31

37

43

49

55

61

67

73

79

85

91

97

103

109

115

121

127

133

(0 2 2 0)

(3)

2

2

0

## Partita I

BWV 1002

## Партита I

Allemanda

Аллеманда

13

Double

Дубль

1  
V

5

11

17

23

29

35

41

47

53

59

65

71 15

76

1 4 2 V 1 2 4 0 3 V 4

3 2 4 4 1 2 4 1

15

## Double

## Presto

## Дубль

**Presto**

4/4

4

7

10

13

17

21

25

29

2 33 4 4 0 4 0

36 0 4 3 2 1 3 0 3 4 0 0 0 2

39 0 1 1 0 4 1 0 3 0 4 0

42 1 3 0 2 4 1 0 3 2 4 0 3 0

45 4 0 1 3 0 0 4 4

48 0 0 2 2 0 4 0 0 1

51 3 0 0 4 0 0

54 4 0 0 2 2 4 3 0 0

57 0 0 1 0 2 1 2 0 0

60 0 0 4 0 4 4 0 0

63 1 3 4 2 3 0 0

66 0 0 0 0 0 0 4

69

72

75

78

## Sarabande

## Сарабанда

## Double

## Дубль

simile

5

12

16

20

24

28

31

## Tempo di Borea

## В темпе бурре

6

## Double

## Дубль

1 V

4

7

10

13

17

21

24

27

30

33

E

A

36 4 2 1 2 2 0 3 4 3

39 2 4 3 4 3 1 3 0

42 0 0 4 2 4 0 4 3 D 1 2 4 3 2

45 0 3 0 3 1 3 4 1 3 4 1 0 1 2

48 2 0 1 0 2 2 1 2 0 2 3 1 2 3

51 1 1 0 4 2 1

54 2 1 0 1 2 A 4 0 2 2 3 4

57 0 2 1 4 0 0 2 4

60 1 0 3 0 0 0 1 1 0

63 4 4 4

66 0 1 1 4

## Sonata II

## Соната II

BWV 1003

Grave \* 3 3 tr 0 4 0 1 4 3 tr tr 3 2 0 2 0

3 0 0 tr 4 tr V 0 4 3 1 4 1 tr 1

5 2 3 3 1 3 2 3 1 4 1 0 V

7 1 4 0 3 4 V 3 2 2 0 1 2 2 4

9 1 2 3 3 1 2 3 3 1 V 2 3 V 2

11 4 1 3 1 3 3 1 3 3

13 4 4 4 3 3 0

14 2 V 2 1 4 4 0 2 0

15 4 1 1 4 3 2 1 V 1 3 V 1 G 0 4

16 restez 2 4 3 1 4 3 V 4 4

\* - an der Spitze (у конца)

## Fuga

## Фуга

\* - 3-й палец на 2-х струнах

\*\* - палец поставить на 2 струны

231

237

243

249

255

261

267

273

280

286

*Andante*

1. 2. 3. 4. 5. 6. 7. 8. 9. 10. 11. 12. 13. 14. 15. 16. 17. 18. 19. 20. 21. 22. 23. 24. 25. 26. 27. 28. 29. 30. 31. 32. 33. 34. 35. 36. 37. 38. 39. 40. 41. 42. 43. 44. 45. 46. 47. 48. 49. 50. 51. 52. 53. 54. 55. 56. 57. 58. 59. 60. 61. 62. 63. 64. 65. 66. 67. 68. 69. 70. 71. 72. 73. 74. 75. 76. 77. 78. 79. 80. 81. 82. 83. 84. 85. 86. 87. 88. 89. 90. 91. 92. 93. 94. 95. 96. 97. 98. 99. 100. 101. 102. 103. 104. 105. 106. 107. 108. 109. 110. 111. 112. 113. 114. 115. 116. 117. 118. 119. 120. 121. 122. 123. 124. 125. 126. 127. 128. 129. 130. 131. 132. 133. 134. 135. 136. 137. 138. 139. 140. 141. 142. 143. 144. 145. 146. 147. 148. 149. 150. 151. 152. 153. 154. 155. 156. 157. 158. 159. 160. 161. 162. 163. 164. 165. 166. 167. 168. 169. 170. 171. 172. 173. 174. 175. 176. 177. 178. 179. 180. 181. 182. 183. 184. 185. 186. 187. 188. 189. 190. 191. 192. 193. 194. 195. 196. 197. 198. 199. 200. 201. 202. 203. 204. 205. 206. 207. 208. 209. 210. 211. 212. 213. 214. 215. 216. 217. 218. 219. 220. 221. 222. 223. 224. 225. 226. 227. 228. 229. 230. 231. 232. 233. 234. 235. 236. 237. 238. 239. 240. 241. 242. 243. 244. 245. 246. 247. 248. 249. 250. 251. 252. 253. 254. 255. 256. 257. 258. 259. 260. 261. 262. 263. 264. 265. 266. 267. 268. 269. 270. 271. 272. 273. 274. 275. 276. 277. 278. 279. 280. 281. 282. 283. 284. 285. 286. 287. 288. 289. 290. 291. 292. 293. 294. 295. 296. 297. 298. 299. 300. 301. 302. 303. 304. 305. 306. 307. 308. 309. 310. 311. 312. 313. 314. 315. 316. 317. 318. 319. 320. 321. 322. 323. 324. 325. 326. 327. 328. 329. 330. 331. 332. 333. 334. 335. 336. 337. 338. 339. 340. 341. 342. 343. 344. 345. 346. 347. 348. 349. 350. 351. 352. 353. 354. 355. 356. 357. 358. 359. 360. 361. 362. 363. 364. 365. 366. 367. 368. 369. 370. 371. 372. 373. 374. 375. 376. 377. 378. 379. 380. 381. 382. 383. 384. 385. 386. 387. 388. 389. 390. 391. 392. 393. 394. 395. 396. 397. 398. 399. 400. 401. 402. 403. 404. 405. 406. 407. 408. 409. 410. 411. 412. 413. 414. 415. 416. 417. 418. 419. 420. 421. 422. 423. 424. 425. 426. 427. 428. 429. 430. 431. 432. 433. 434. 435. 436. 437. 438. 439. 440. 441. 442. 443. 444. 445. 446. 447. 448. 449. 450. 451. 452. 453. 454. 455. 456. 457. 458. 459. 460. 461. 462. 463. 464. 465. 466. 467. 468. 469. 470. 471. 472. 473. 474. 475. 476. 477. 478. 479. 480. 481. 482. 483. 484. 485. 486. 487. 488. 489. 490. 491. 492. 493. 494. 495. 496. 497. 498. 499. 500. 501. 502. 503. 504. 505. 506. 507. 508. 509. 510. 511. 512. 513. 514. 515. 516. 517. 518. 519. 520. 521. 522. 523. 524. 525. 526. 527. 528. 529. 530. 531. 532. 533. 534. 535. 536. 537. 538. 539. 540. 541. 542. 543. 544. 545. 546. 547. 548. 549. 550. 551. 552. 553. 554. 555. 556. 557. 558. 559. 560. 561. 562. 563. 564. 565. 566. 567. 568. 569. 570. 571. 572. 573. 574. 575. 576. 577. 578. 579. 580. 581. 582. 583. 584. 585. 586. 587. 588. 589. 590. 591. 592. 593. 594. 595. 596. 597. 598. 599. 600. 601. 602. 603. 604. 605. 606. 607. 608. 609. 610. 611. 612. 613. 614. 615. 616. 617. 618. 619. 620. 621. 622. 623. 624. 625. 626. 627. 628. 629. 630. 631. 632. 633. 634. 635. 636. 637. 638. 639. 640. 641. 642. 643. 644. 645. 646. 647. 648. 649. 650. 651. 652. 653. 654. 655. 656. 657. 658. 659. 660. 661. 662. 663. 664. 665. 666. 667. 668. 669. 670. 671. 672. 673. 674. 675. 676. 677. 678. 679. 680. 681. 682. 683. 684. 685. 686. 687. 688. 689. 690. 691. 692. 693. 694. 695. 696. 697. 698. 699. 700. 701. 702. 703. 704. 705. 706. 707. 708. 709. 710. 711. 712. 713. 714. 715. 716. 717. 718. 719. 720. 721. 722. 723. 724. 725. 726. 727. 728. 729. 730. 731. 732. 733. 734. 735. 736. 737. 738. 739. 740. 741. 742. 743. 744. 745. 746. 747. 748. 749. 750. 751. 752. 753. 754. 755. 756. 757. 758. 759. 760. 761. 762. 763. 764. 765. 766. 767. 768. 769. 770. 771. 772. 773. 774. 775. 776. 777. 778. 779. 780. 781. 782. 783. 784. 785. 786. 787. 788. 789. 790. 791. 792. 793. 794. 795. 796. 797. 798. 799. 800. 801. 802. 803. 804. 805. 806. 807. 808. 809. 810. 811. 812. 813. 814. 815. 816. 817. 818. 819. 820. 821. 822. 823. 824. 825. 826. 827. 828. 829. 830. 831. 832. 833. 834. 835. 836. 837. 838. 839. 840. 841. 842. 843. 844. 845. 846. 847. 848. 849. 850. 851. 852. 853. 854. 855. 856. 857. 858. 859. 860. 861. 862. 863. 864. 865. 866. 867. 868. 869. 870. 871. 872. 873. 874. 875. 876. 877. 878. 879. 880. 881. 882. 883. 884. 885. 886. 887. 888. 889. 890. 891. 892. 893. 894. 895. 896. 897. 898. 899. 900. 901. 902. 903. 904. 905. 906. 907. 908. 909. 910. 911. 912. 913. 914. 915. 916. 917. 918. 919. 920. 921. 922. 923. 924. 925. 926. 927. 928. 929. 930. 931. 932. 933. 934. 935. 936. 937. 938. 939. 940. 941. 942. 943. 944. 945. 946. 947. 948. 949. 950. 951. 952. 953. 954. 955. 956. 957. 958. 959. 960. 961. 962. 963. 964. 965. 966. 967. 968. 969. 970. 971. 972. 973. 974. 975. 976. 977. 978. 979. 980. 981. 982. 983. 984. 985. 986. 987. 988. 989. 990. 991. 992. 993. 994. 995. 996. 997. 998. 999. 1000.

## Allegro

21

23

25

27

29

31

33

35

37

39

41 0 0 4 0 2 4 2 0 1 1 0 1 2 2 1 2

43 4 2 4 0 4

45 0 4 0 2 1 3 3 4 4 3 1 0

47 2 1 0 2 (2 3) 1 0 1 3 4 4 1 1 3 4 1

49 2 0 4 0 4 4 4 0 4 2 0 1 4 4 1

51 2 2 4 1 2 2 1 4 3 0 4 2 4 1 0

53 4 1 1 4 1 0 1 4 0 2 1 0

55 4 0 4 4 2 1 0 4 4 3 4 3 0 3 *p*

57 2 0 0 2 4 0

Partita II

Партита II

BWV 1004

Allemande

Аллеманда

## Curante

## Куранта

6

11

16

20

30

35

40

45

50

## Sarabande

## Сарабанда

1-p *p*

2-p *f*

5

9

12

16

19

22

25

28

## Gigue

## Жига

35

0 V 4 0 2 0 V 4 0 0 0 0

3 4 0 2 0 0 0 0 0 0 0 0

5 V 4 0 0 0 4 0 0 0

7 2 2 2 4 4 0 0 4 4

9 0 4 4 0 4 0 3 4 0 3

*f*

11 4 0 3 1 4 0 1 4

*p* *f*

13 3 4 0 0 4

15 0 4 0 4 0 1 4

17 1 0 2 3 0 1 1 1 1 2

19 1 4 3 4 0 0 0

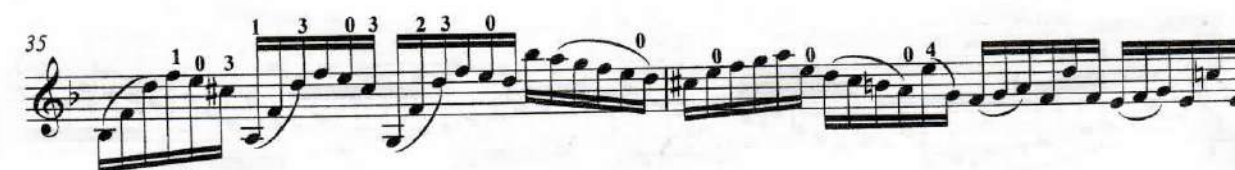
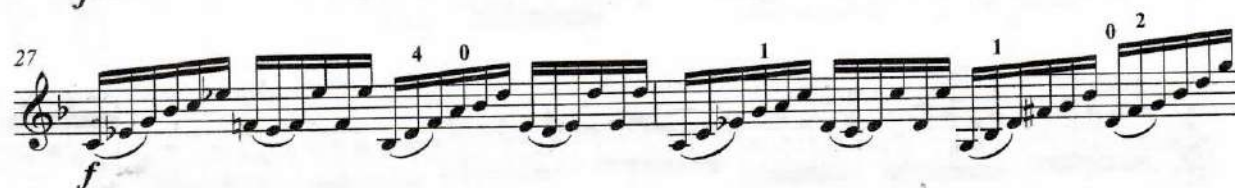

## Чакона

37

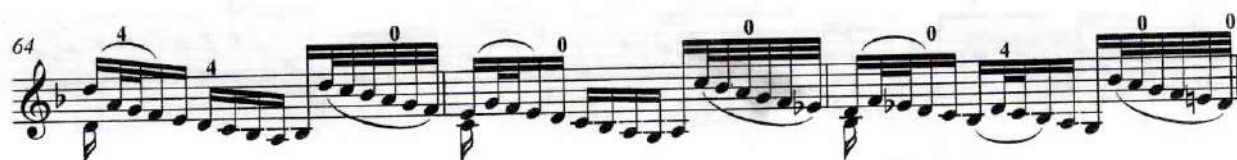

73 

75 

78 

81 

84 

86 

88 

89 

90 

91 

92 

T. 104-112

147

151

155

158

161

164

167

170

173

176

182

188

195

201

205

208

212

216

219

arp.

222

225

228

231

234

237

240

243

246

250

### Sonata III

BWV 1005

### Соната III

## Adagio

Adagio

1  
0 1  
3 2  
4  
0 1 0 1  
4 3 1  
6  
2 1 4 3  
2 3 4 4 3  
2 2 2  
12  
3 3 4 4 0  
V  
4  
17  
4 4 0 1 0  
2 2 2 4  
23  
2 0 1 0 3 2 0 1 4  
4 3 0 1 3  
29  
0 3 2 4 3 1 1 2 0 2  
2 2 1 1 0 1 3 4  
35  
2 2 2 4 2 3 1  
3 1 4 3 1 1 3  
40  
0 2 3 2 3 4 0  
1 2 1  
43  
2 2 4 4 V tr 1 3 1 V 2 3 V

3

7

13

19

25

31

37

42

47

53

59

64

69

73

77

81

85

89

94

100

106

112

118

124

130

136

142

148

154

159

165

170

175

179

184

189

194

199

205

211

218

224

229

al reverso

235

240

245

250

255

260

265

270

275

280

285

291

298

305

311

317

323

328

333

338

344

350

**Largo**

0 3 4 1 2 4 1 0 4 tr 0 2 0

3 2 0 1 0 2 4 2 1 tr 3 4 V 3 4 V 2

6 1 (1 4) tr 4 1 3 (tr) tr 2 tr 3 2 V 2

9 1 3 1 tr tr 0 1 V 2 V V 0 2

11 2 3 2 3 2 2 4 1 V 1 tr

13 0 4 4 4 1

15 4 4 4 3 0 3 0 V 4 tr 4 3 tr V tr

18 1 3 2 4 1 2 3 V 2 1 3

20 3 3 V 3 2 2 tr V 2 1 3

**Allegro assai**

71

*p* *f* *V*

75

1 2 1 4 1 4 4 4

79

1 2 0 0 4 4 0 4

83

0 2 4 4 4 4 *V* 1 0 0 4 4

87

4 2 0 1 1 1 3 1 3 3 3 3

91

1 4 4 1 1 4 0 1 1 4 0 4

94

0 2 0 0 4 0 1 0 0 0 0 1

(3 4 2 1)

97

2 1 4 2 4 4 4 2

100

0 2 1 2 3 *V* *V* 4 2 4 1

## Partita III

## Партита III

55

BWV 1006

Preludio

Прелюдия

5 *f*

9 *p*

13 *f* *p* *A*

17 *f* *D*

21

25

29

33 *D* *(4)*

37 *E* *2*

41

45 *p* 3 4 *f* 3 4 *p*

49 *f* 3 *p* 3 2 *f* 4 2 0 3 4 *p*

53 *p* *f*

57 *p* 4 3 0 0 *f* 0 0 0 0 0 0 0 0 0 3

61 *p* 0 0 0 0 0 0 0 0 0 3 *f* 0 0 2 *D* 2 *D*

65 *p* 2 *D* 2 *f* 4 *G*

69 2 0 1 3 0 1

73 3 0 1 3 0 1

77 3 0 2 1

80 4 0 4 0 0 1 2 3 0 3 0 0

84 0 0 0 4 1 2 3

88 3 4 1 3 1 *E* 1 3 4

92 1 3 4 1 4 2 1 2 1 4

96 3 2 2 2 0 3 0 0 4 3 1 2 3 4 0 1 2 4 3 1 2 4

100 0 0 0 2 1 4 1 3 4

104 2 3 4 2 1 2 4 1 4

108 0 0 4 0 1 0 1 0 4 0 4 4 0 0

112 1 0 1 4 0 0 4 4 4 0 4 2 0 1 0

116 0 0 1 4 4 4 4 1 1 4 1 2 1 0 4

120 3 1 0 0 4 0 0 0 0 0 0 0 0 0

124 0 0 0 4 0 0 0 4 0 0 4 0 0 4

128 4 0 0 3 0 0 3 0 0 0 0 0 0 0

132 0 0 4 4 0 0 4 0 0 2 2 0 0 0

136 (4) (4) 1 3 0 4 4 0 4 1 (7) 1

Loure

Лур

### Gavotte en Rondeau

## Гавот и Рондо

2-й раз *p*

5

10

15 *tr*

21

27

32

37 *tr*

43

48

53

58

63 *tr*

69

75

80

85

90

95

1

2

3

4

5

6

7

8

9

10

11

12

13

14

15

16

17

18

19

20

21

22

23

24

25

26

27

28

29

30

31

32

33

34

35

36

37

38

39

40

41

42

43

44

45

46

47

48

49

50

51

52

53

54

55

56

57

58

59

60

61

62

63

64

65

66

67

68

69

70

71

72

73

74

75

76

77

78

79

80

81

82

83

84

85

86

87

88

89

90

91

92

93

94

95

96

97

98

99

100

101

102

103

104

105

106

107

108

109

110

111

112

113

114

115

116

117

118

119

120

121

122

123

124

125

126

127

128

129

130

131

132

133

134

135

136

137

138

139

140

141

142

143

144

145

146

147

148

149

150

151

152

153

154

155

156

157

158

159

160

161

162

163

164

165

166

167

168

169

170

171

172

173

174

175

176

177

178

179

180

181

182

183

184

185

186

187

188

189

190

191

192

193

194

195

196

197

198

199

200

201

202

203

204

205

206

207

208

209

210

211

212

213

214

215

216

217

218

219

220

221

222

223

224

225

226

227

228

229

230

231

232

233

234

235

236

237

238

239

240

241

242

243

244

245

246

247

248

249

250

251

252

253

254

255

256

257

258

259

260

261

262

263

264

265

266

267

268

269

270

271

272

273

274

275

276

277

278

279

280

281

282

283

284

285

286

287

288

289

290

291

292

293

294

295

296

297

298

299

300

301

302

303

304

305

306

307

308

309

310

311

312

313

314

315

316

317

318

319

320

321

322

323

324

325

326

327

328

329

330

331

332

333

334

335

336

337

338

339

340

341

342

343

344

345

346

347

348

349

350

351

352

353

354

355

356

357

358

359

360

361

362

363

364

365

366

367

368

369

370

371

372

373

374

375

376

377

378

379

380

381

382

383

384

385

386

387

388

389

390

391

392

393

394

395

396

397

398

399

400

401

402

403

404

405

406

407

408

409

410

411

412

413

414

415

416

417

418

419

420

421

422

423

424

425

426

427

428

429

430

431

432

433

434

435

436

437

438

439

440

441

442

443

444

445

446

447

448

449

450

451

452

453

454

455

456

457

458

459

460

### Menuet I

## Менует I

## Menuet II

## Менует II

7 14 21 27

## Bouree

## Бурья

5 10 15 20 25 29 33

*p* *f* *p* *G* 2

**Бах И.С.**  
Сонаты и партиты  
для скрипки соло.  
Редакция Л. Холоденко.

---

Підписано до друку 21.10.2011 р. Формат 60×90/16.  
Обсяг 5,16 умов.-друк. арк. Папір офсетний. Друк різнограф.  
Наклад 50 прим. Зам. № 223.

---

Надруковано у центрі оперативної поліграфії ТОВ "Рейтинг"  
Свідоцтво про держ. реєстрацію ю.о. 24668889.

61022, м. Харків, вул. Сумська, 37.  
Тел. (057) 700-53-51, 714-34-26.  
Пров. Соляниківський, 4. Тел. (057) 771-00-92, 771-00-96.