

196677 Моск. ММ

СБОРНИК ПЬЕС

ДЛЯ СКРИПКИ СОЛО

ГОСУДАРСТВЕННОЕ МУЗЫКАЛЬНОЕ ИЗДАТЕЛЬСТВО
Москва 1954

ΦΥΓΑ

Allegretto $\text{♩} = 132$ *mf* leggiero

sf *f*

ff

sf

poco rit.

a tempo

p *mf*

p *mf*

sf

Dynamic markings and performance instructions visible on the page include:

- p* (piano)
- cresc.* (crescendo)
- sf* (sforzando)
- f* (forte)
- mf* (mezzo-forte)
- p cresc.* (piano crescendo)
- f dim.* (forte diminuendo)
- rit.* (ritardando)
- allargando* (allargando)

ЛЕСНОЙ ЦАРЬ

Редакция А. Вильгельми

Ф. ШУБЕРТ — Г. ЭРНСТ

Presto

f *pizz.* *pizz.* *arco* *pp* *mf* *p*

M. 23879 G.

[illegible]

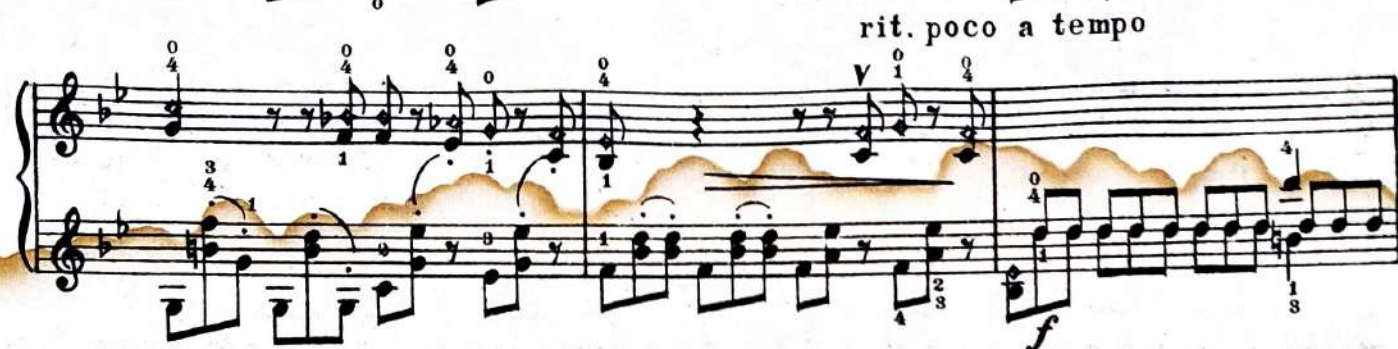
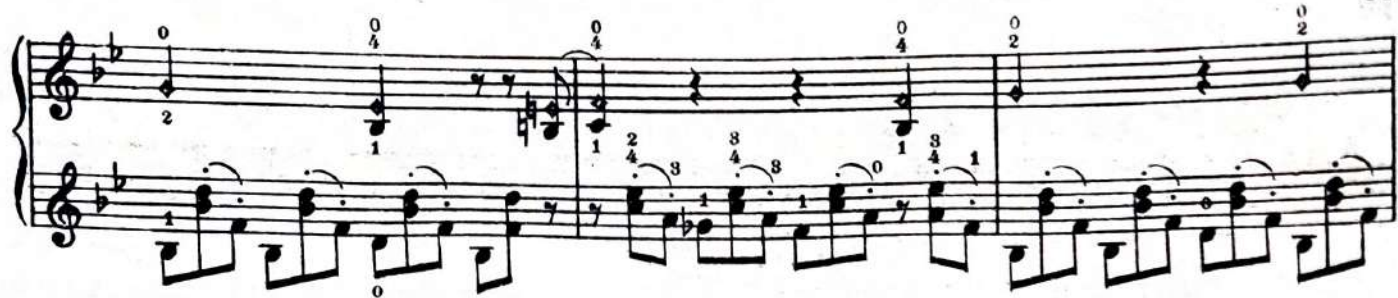

[illegible]

[illegible]

ВАЛЬС

Переложение К. Шроубека

О. НЕДБАЛ

Andante

p *mf* *p* *mf* *f* *p* *pp* *rit.* *a tempo* *accel.* *pp*

rapidamente

This section of the musical score is marked *rapidamente*. It consists of six staves of music. The first two staves are in treble clef, and the last four are in bass clef. The music features a complex, rapid melodic line with many accidentals (sharps and flats). There are several dynamic markings: *mf* (mezzo-forte) on the second staff, *f* (forte) on the third staff, and *rit.* (ritardando) on the fourth staff. The notation includes many slurs, ties, and fingerings (e.g., 1, 2, 3, 4, 5). There are also some markings like 'v' (accents) and '0' (octave) throughout the piece.

Più mosso

This section of the musical score is marked *Più mosso*. It consists of two staves of music, both in bass clef. The music is characterized by a slower tempo and a more rhythmic, chordal texture. It features many slurs, ties, and fingerings (e.g., 1, 2, 3, 4, 5). There are also some markings like 'v' (accents) and '0' (octave) throughout the piece.

Tempo I

mf *p* *pizz.* *pizz. p* *pizz.*

M. 23879 R.

СКОРБНАЯ ПЕСНЬ

В. ВЛАСОВ

Molto sostenuto

ff

dim.

sempre sul G

molto espressivo

scantabile e sonore

ff feroce

simile

Piu mosso

string.

4е ек 9

2скр.

flebile

Песня - медленно и плавно

61

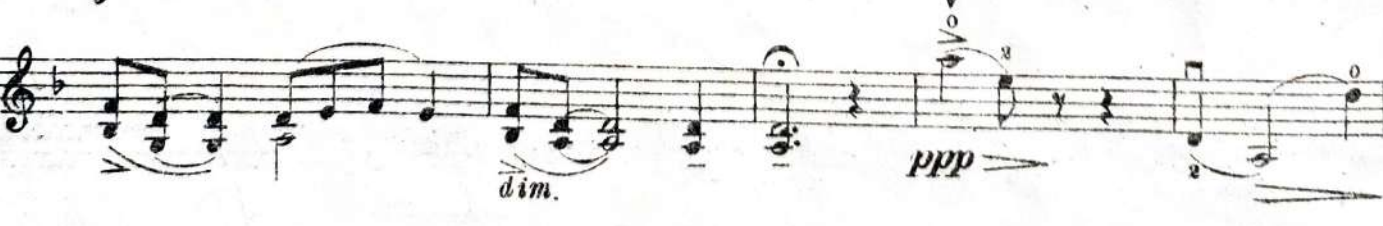
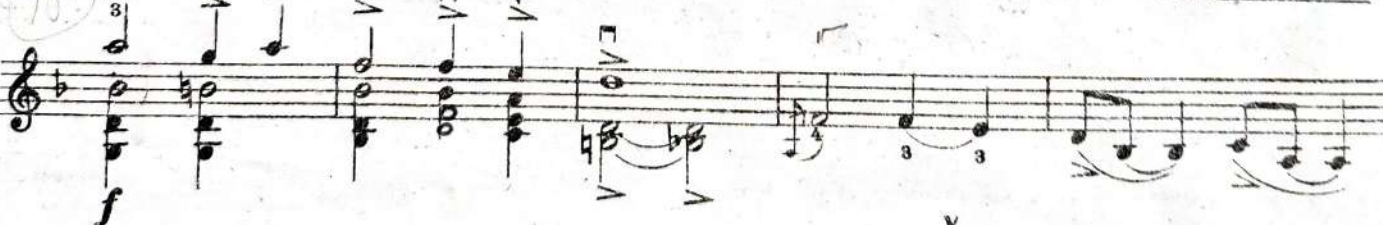
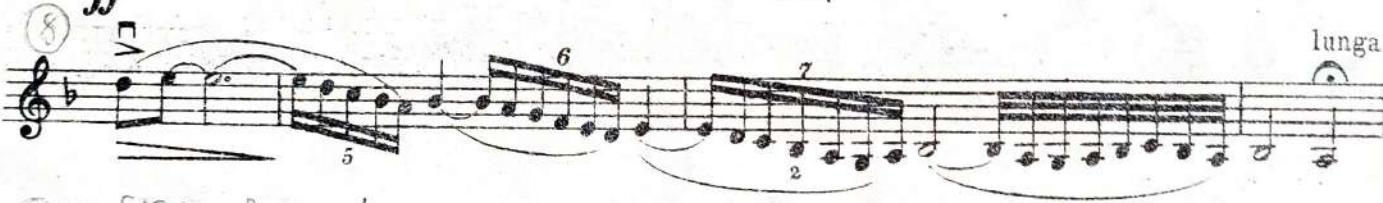

ДВА ЭТЮДА

I

С. НЯГА

Adagio

Andante

pizz.

II

Allegro

I no 3

I no 3

I no 3

- Staff 1:** Fingerings 2, 4, 3, 2, 1, 3, 1, 1, 2, 1, 3.
- Staff 2:** Fingerings 4, 1, 3, 3, 1.
- Staff 3:** Marked with a large '4' and '6. P' at the end.
- Staff 4:** Fingerings 3, 4.
- Staff 5:** Fingerings 0, 3, 0, 1, 3, 0, 0, 2, 4, 4.
- Staff 6:** Marked with a Roman numeral 'II' and a '1'.
- Staff 7:** Marked with a Roman numeral 'II', fingerings 3, 3, 4, 4, 2, 3, and a '1'.
- Staff 8:** Marked with a '2.' and fingerings 2, 2, 2, 1, 10, 1.
- Staff 9:** Marked with '0', '4', and 'pizz.' at the end.

РЕЧИТАТИВ И СКЕРЦО

Ф. КРЕЙСЛЕР

РЕЧИТАТИВ

Lento con espressione

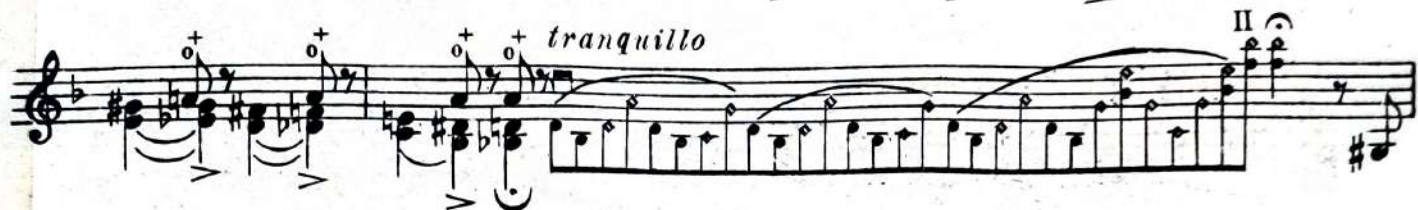
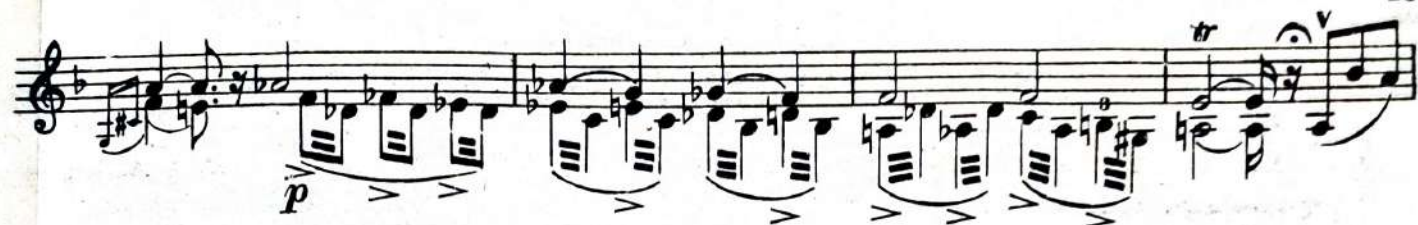

СРЕЦО

- Staff 1:** Features fingerings 2, 3, 4, 0, 2, 1, and a sharp sign (#). It includes a descending melodic line.
- Staff 3:** Includes fingerings 8 and 2, and a sharp sign (#).

Staff 1: *f* *dim.*

Staff 2: *p* *sf*

Staff 3: *sf*

Staff 4: *sf*

Staff 5: *sf*

Staff 6: *sf*

Staff 7: *f*

Staff 8: *dim.*

Staff 9: *p*

28

f

p

f

sf

p

cresc.

dim.

cresc.

dim.

III

pizz.

f con vibrato

СОДЕРЖАНИЕ

1. В. Пихль—Прелюдия и fuga	2
2. Ф. Шуберт—Г. Эрнст—Лесной царь	8
3. О. Недбал—Вальс	14
4. В. Власов—Скорбная песнь	19
5. С. Няга—Два этюда	21
6. Ф. Крейслер—Речитатив и скерцо	24