

Н. ПАГАНИНИ

# ТРИО

ДЛЯ СКРИПКИ, ВИОЛОНЧЕЛИ  
И ГИТАРЫ

МУЗЫКА · МОСКВА

Н. ПАГАНИНИ

**1**

pizz.

**5**

10

arco

*p dolce*

15

Sul A

20

25

30

35

pizz.

arco

pizz.

40

*dolce*

45

arco

## Violino

Violino musical score, measures 50-95. The score is written for a violin in G major (one sharp) and 4/4 time. It includes various performance instructions and dynamic markings.

## Violino

100 *tr* *v* *v*

105

110 *f* *dolce*

115 *pizz.*

120

125 *arco*

130 *pizz.*

135

140 *cresc.*

145 *dim.* *cresc.* *decresc.*

150 *rit. a piacere*

## Violino

Violino musical score, measures 155-200. The score is written for a single violin in treble clef with a key signature of two sharps (F# and C#). The tempo is marked *a tempo*. The score includes various performance instructions and dynamic markings.

Measures 205-210: *f*, *3*.

# Violino

5

Violino musical score, measures 205-245. The score is written for a violin in G major (one sharp) and 4/4 time. It features various musical notations including eighth notes, sixteenth notes, triplets, and dynamic markings.

## Violino

## Minuetto

Allegro vivace

Violino Minuetto score, Allegro vivace, measures 1-60. The score is written for violin in treble clef with a key signature of two sharps (F# and C#) and a 3/4 time signature. The tempo is marked 'Allegro vivace'. The score includes various dynamics and articulations:

- Measures 1-4: *p* (piano), marked with *v* (vibrato) and *1* (first finger).
- Measures 5-10: *f* (forte), marked with *v* and *1*.
- Measures 11-15: *dim.* (diminuendo), marked with *v*.
- Measures 16-20: *dolce* (dolce), marked with *v*.
- Measures 21-25: *cresc.* (crescendo), marked with *v*.
- Measures 26-30: *p* (piano), marked with *v*.
- Measures 31-35: *cresc.* (crescendo), marked with *v*.
- Measures 36-40: *dolce* (dolce), marked with *v*.
- Measures 41-45: *cresc.* (crescendo), marked with *v*.
- Measures 46-50: *dolce* (dolce), marked with *v*.
- Measures 51-55: *pp* (pianissimo), marked with *v*.
- Measures 56-60: *ff* (fortissimo), marked with *v*.

## Violino

**Trio**

*dolce*

1 5 10 15 20 25 30 35 40 45 50 55

*cresc.*

*f*

*D. C. di Minuetto*

# Andante Larghetto

**T** sul D

1 sul D

5

10

15

20

25

*a tempo*

*f*

*pp*

*morendo*

*tr*

*cresc.*

*rit.*

*tenuto*

## Rondo

## Allegretto

Allegretto

*dolce*

*f*

# Violino

9

Violino musical score page 9, measures 15-75. The score is written for a violin in G major (one sharp) and 4/4 time. It features various musical notations including eighth notes, sixteenth notes, and triplets. Dynamic markings include *dolce*, *f*, and *ff*. Measure numbers 15, 20, 25, 30, 35, 40, 45, 50, 55, 60, 65, 70, and 75 are indicated in boxes. Fingerings are shown with numbers 1-4. A 'v' symbol appears above some notes. The piece concludes with a double bar line and a final measure marked with a '2'.

## Violino

Violino musical score, measures 80-140. The score is written in treble clef with a key signature of two sharps (F# and C#). The tempo is marked *dolce*. The dynamics range from *f* (forte) to *ff* (fortissimo). The score includes various musical notations such as slurs, ties, and trills.

# Violino

11

**Trio** 1 3

pizz. 5 *f*

10

arco 15 *dolce*

20 pizz. *f*

25 1. 2. arco *ff*

30

35

40 *ff* *ff*

45 2

## Violino

Violino musical score, measures 50-85. The score is written for a single violin in treble clef with a key signature of two sharps (F# and C#). The tempo is marked *dolce* at measure 50. The dynamics range from *f* (forte) to *ff* (fortissimo). The score includes various musical notations such as slurs, ties, and fingerings. The piece concludes with a *Fine* marking at measure 85.

## Violoncello

## ТРИО

для скрипки, виолончели и гитары

Н. ПАГАНИНИ

Allegro

1 *p dolce*

5

10 *pizz.* *p*

15 *arco*

20 *pizz.* *dolce* 25 *arco*

30 *f*

35 *f* 3

40 *pizz.* *p*

45

50 55 *arco* *p*

# Violoncello

3

pizz. **60** arco *f*

**65** pizz.

arco **70** *f* *f* *V* *3*

**75** *f* *3*

Solo *f dolce* **80** pizz. *dolce*

Solo arco **85** *ff* *dolce* *V*

**90** *cresc.*

**95** *f* **100** pizz.

arco **105** *f*

**110** *ff* **3** **115** **1**

## Violoncello

Violoncello musical score, measures 120-190. The score is written in 3/4 time with a key signature of one sharp (F#). The notation includes various musical symbols such as notes, rests, and dynamic markings.

# Violoncello

5

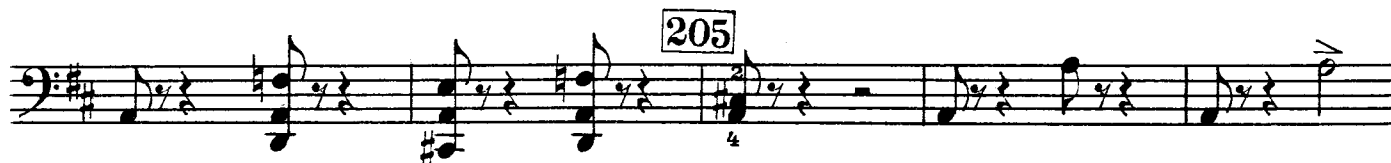
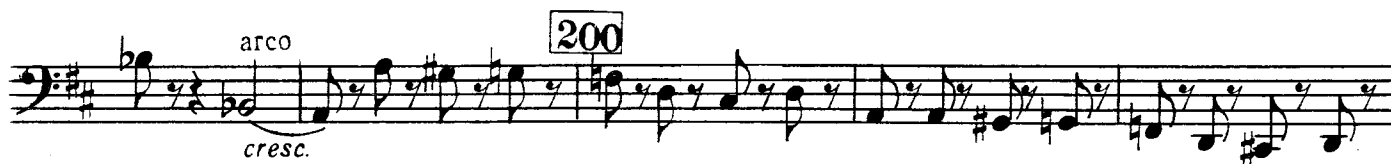

## Violoncello

## Minuetto

Allegro vivace

1 5

*p dolce*

10 15

*dolce*

20 25

*dolce* *cresc.*

30 35

*p* *cresc.*

40

*dolce*

45 50

*cresc.* *f*

55 60

*dolce* *pp* *ff* *Fine*

## Trio

1 5

*dolce*

10

# Violoncello

7

Violoncello musical score for D. C. di Minuetto. The score is written in bass clef with a key signature of one sharp (F#). The music consists of a single melodic line with various articulations and dynamics.

Measures 1-14: Initial melodic phrase with slurs and accents.

Measure 15: Marked with a box containing the number 15 and a *v* (accendo) marking.

Measures 16-19: Continuation of the melodic line.

Measure 20: Marked with a box containing the number 20.

Measures 21-24: Continuation of the melodic line.

Measure 25: Marked with a box containing the number 25.

Measures 26-29: Continuation of the melodic line.

Measure 30: Marked with a box containing the number 30.

Measures 31-34: Continuation of the melodic line.

Measure 35: Marked with a box containing the number 35.

Measures 36-39: Continuation of the melodic line.

Measure 40: Marked with a box containing the number 40. The first ending (1.) is indicated.

Measure 41: Marked with *cresc.* (crescendo).

Measures 42-44: Continuation of the melodic line.

Measure 45: Marked with a box containing the number 45. The second ending (2.) is indicated.

Measures 46-49: Continuation of the melodic line.

Measure 50: Marked with a box containing the number 50.

Measures 51-54: Continuation of the melodic line.

Measure 55: Marked with a box containing the number 55. The piece concludes with a final chord marked *f* (forte).

D. C. di Minuetto

## Violoncello

## Andante Larghetto

Andante

Violoncello score for Andante Larghetto, measures 1-25. The score is written in 12/8 time with a key signature of two sharps (F# and C#). The tempo is marked Andante. The score includes various musical notations such as slurs, ties, trills, and dynamic markings.

Dynamic markings: *p* (piano), *f* (forte), *pp* (pianissimo), *ppp* (pianississimo).

Tempo markings: *Andante*, *a tempo*, *rit.* (ritardando), *morendo*.

## Violoncello

## Rondo

Allegretto

Violoncello score for Rondo, Allegretto. The score is written in bass clef with a key signature of two sharps (F# and C#) and a time signature of 6/8. The music is divided into measures, with measure numbers 1, 5, 10, 15, 20, 25, 30, 35, 40, 45, 50, 55, 60, 65, 70, 75, and 80 marked in boxes. The score includes various musical notations such as notes, rests, slurs, and dynamic markings. The dynamics range from *pizz.* (pizzicato) to *ff* (fortissimo). The tempo is marked *Allegretto*. The score is divided into sections by measure numbers. The first section (measures 1-15) is marked *pizz.* and *mf dolce*. The second section (measures 15-30) is marked *f* and *arco*. The third section (measures 30-45) is marked *dolce* and *f*. The fourth section (measures 45-55) is marked *ff*. The fifth section (measures 55-60) is marked *Solo* and *dolce*. The sixth section (measures 60-75) is marked *f*. The seventh section (measures 75-80) is marked *ff* and *tr* (trill).

1 *pizz.* 5 *mf dolce* 10 15 20 *f* *arco* *dolce* 25 *f* 30 *f* 35 *ff* 40 45 *ff* 50 *Solo* *dolce* 55 *ff* 60 65 *f* 70 75 *ff* 80 *tr*

## Violoncello

Violoncello musical score, measures 85-140. The score is written in bass clef with a key signature of two sharps (F# and C#). The tempo is marked *Andante*. The score includes various dynamics and articulations:

- Measures 85-94: *pizz.* (pizzicato), *dolce* (soft).
- Measures 95-104: *arco* (arco), *ff* (fortissimo).
- Measures 105-114: *ff* (fortissimo).
- Measures 115-124: *f* (forte), *ff* (fortissimo), *pizz.* (pizzicato), *dolce* (soft).
- Measures 125-134: *arco* (arco), *dolce* (soft).
- Measures 135-140: *f* (forte).

## Violoncello

## Trio

Violoncello musical score for the Trio section, measures 1 to 45. The score is written in bass clef with a key signature of one sharp (F#). The tempo is marked 'Trio'. The score includes various musical notations such as rests, eighth notes, quarter notes, and half notes. Performance instructions include 'pizz.' (pizzicato), 'dolce' (sweetly), 'arco' (arco), 'p' (piano), 'ff' (fortissimo), and '4' (quadruple). Measure numbers 1, 3, 5, 10, 15, 20, 25, 30, 35, 40, and 45 are indicated in boxes. The score ends with a double bar line and a key signature change to two sharps (F# and C#).

## Violoncello

pizz.

50

55

dolce

60

f

65

dolce

f

70

ff

75

80

ff

85

1

ff

Fine

Н. ПАГАНИНИ

# ТРИО

ДЛЯ СКРИПКИ, ВИОЛОНЧЕЛИ  
И ГИТАРЫ

МУЗЫКА · МОСКВА

Н. ПАГАНИНИ

# ТРИО

ДЛЯ СКРИПКИ, ВИОЛОНЧЕЛИ  
И ГИТАРЫ

*Под редакцией*  
А. ИВАНОВА-КРАМСКОГО и Э. ГРАЧА

ИЗДАТЕЛЬСТВО МУЗЫКА • МОСКВА • 1968

## ТРИО

для скрипки, виолончели и гитары

Н. ПАГАНИНИ

**Allegro**

Violino **1** pizz. *f*

Violoncello *p dolce*

Gitarre *p dolce*

**5** arco *p dolce* pizz. *ff* *p dolce* *ff* *p dolce*

**10**

**15** Sul A<sub>1</sub> *sf* *ff* *p* *p*

20

25

30

35

40

pizz.

arco

*dolce*

*cresc.*

*ff*

*f*

*tr*

*pizz.*

*dolce*

*arco*

*pizz.*

*p*

*Solo*

45

arco

50 pizz.

55 arco

60 pizz.

arco  
f  
arco  
f  
pizz.  
f  
f  
pizz.  
Solo  
f dolce  
II  
I  
arco  
dolce  
pizz.  
dolce

65  
70  
75  
80

5370

Violin and Cello score, measures 85-100. The score is in G major (one sharp) and 3/4 time. It features various dynamics including *ff*, *Solo arco*, *dolce*, *cresc.*, *p*, and *pizz.* The violin part has a melodic line with triplets and slurs, while the cello part provides harmonic support with chords and moving lines. Measure numbers 85, 90, 95, and 100 are marked above the staves.

105

110

115

120

arco 9

pizz.

125

130

pizz.

Solo arco

135

140 *cresc.*

145 *dim.*

150 *decresc.* *dim.* *rit. a piacere* *a tempo*

arco

dolce pizz.

155

160

cresc.

165

dim.

2\*

5370

dim.

dim.

dim.

170

*cresc.* *dim.* *rat.*

*cresc.* *dim.*

*cresc.* *dim.*

*a tempo*

*Solo arco* *dolce*

*dolce* *pizz.* *ff* *dolce Solo arco*

175

180 *pizz.* *ff* *dolce*

*cresc.* *cresc.*

185

*cresc.*

2

arco 3 190

195

*dolce*  
*pizz.*  
*dolce*  
arco  
*cresc.*  
*f*

200

205

210 pizz.

pizz.

Solo

*dolce*

*f*

215

220 arco

arco

IV 1 2 4

*p* 2 1 4 1 2 4 4

3 4 2 1 2 4 2

225 pizz.

pizz.

230 arco

arco

IX 2 1 2 4 1

IX 2

IX

pizz.  
 pizz.  
 235 arco  
 arco  
 f  
 240  
 pizz. p  
 arco  
 IV 1 2 4 VI 1 2 VI1  
 245  
 pizz.  
 arco  
 arco 3  
 f

## Minuetto

Allegro vivace

35 40 45 50 55 60

*dolce* *dolce* *dolce* *cresc.* *dolce* *dolce* *f* *ff* *dolce* *pp* *ff* *pp* *ff* *Fine*

## Trio

1 5

*dolce* *dolce* *dolce*

10

15

20

25

30

35

40

cresc.

cresc.

cresc.

45 50 55

*f*

*D. C. di Minuetto*

## Andante (Larghetto)

Andante

1 sul D

*p*

5

*p*

*p*

*tr*

*tr*

IV

1 1 3

sul D

*a tempo*

20

*dolce* *ff* *rit.* *f* *f*

*a tempo* *tenuto* 25

*p* *pp* *ppp* *IX* 1 2 0 II 2 1 1 *pp* *dolce* *p*

*pp* *morendo* *morendo* *morendo*

V 4 1 II IX 2 4 1 4 1

## Rondo

Allegretto

1 2 4 1 5

*mf dolce* *pizz.* *mf dolce* *mf dolce*

10

*f* *p* *p*

15 2 3 *dolce* *arco* *dolce*

20 *f* *dolce* 25 *dolce* *dolce*

*f* 1

5370

23

30

*f*

*ff*

*f*

*f*

35

*ff*

*ff*

40

45

50

*ff*

*ff*

5370

55

*dolce*  
Solo  
*dolce*

60

4 3 1 1

65

70

75

80

*ff*

*dolce*  
*pizz.*  
*dolce*  
*dolce*

5370

85

90

95

100

105

110

*f* arco

*f*

*ff*

*tr*

*ff*

*ff*

115

*f* *dolce pizz.*

*ff* *dolce*

120

125

*dolce* *arco* *dolce* *f*

130

*dolce*

135

*f* *dolce* 140

*f*

5370

## Trio

1

pizz. 5

pizz.

doice

Solo

*f*

10

1 2 3 1

arco

doice

arco

*p*

15

IV

XI

IV

II

V

20

pizz.

*f*

pizz.

25

1.

2. arco

*ff* arco

*ff*

*ff* *p*

30

35

BII

40

45

50

55

5370

2.

*dolce*

*f*

*f*

*dolce*

*f*

*dolce*

*f*

*f*

*f*

*f*

*ff*

*ff*

*f*

60

65

70

1 2 3

1 2 1 3

1 2 1 2

5370

75

2 3 4

80

1 4 1 3 1 1 2 3 3 4 3 1

*cresc.* *ff*

1 1 2 0 1

*Solo*

85

1 4 3 1

*ff* *ff* *Fine*

## СОДЕРЖАНИЕ

Allegro con brio . . . . .	3
Minuetto . . . . .	16
Andante (Larghetto . . . . .	19
Rondo , . . . .	22