

Г. СВИРИДОВ

# ТРИО

ДЛЯ СКРИПКИ, ВИОЛОНЧЕЛИ И ФОРТЕПЬЯНО

СОВЕТСКИЙ КОМПОЗИТОР

МОСКВА 1967

И. О. Лукашевскому и Д. Я. Мозилевскому

# ТРИО

для скрипки, виолончели и фортепиано

Г. СВИРИДОВ

## I. Элегия

Allegro moderato

Violino

Violoncello

Piano

*p espr.*

*cresc.*

*cresc.*

**7**

*cresc.*

*poco a poco rit.*  
*col legno*

**Moderato**

*f*

*dim.*

*p*

*poco a poco rit.*

*p*

*pp*

**8**

*accelerando*

**Allegro moderato**

Allegro non troppo

arco

Violin and Viola staves. The Violin part starts with a *sf* dynamic and includes markings for *f* and *sff*. The Viola part starts with a *sff* dynamic and also includes *f* and *sff* markings. Both parts feature a wavy line above the notes, likely indicating a tremolo or vibrato effect.

15 Allegro non troppo

Violin and Viola staves. Both parts play a melodic line with a *ff pesante* dynamic marking. The notes are connected by a long slur, and there are accents over several notes.

Violin and Viola staves. Both parts play a melodic line with a *ff* dynamic marking. The notes are connected by a long slur, and there are accents over several notes.

simile  
simile  
ff

Handwritten: *rit.*

18

*sf*

System 1: Treble and bass clefs with piano accompaniment. The piano part features a complex rhythmic pattern with many beamed notes and accents.

System 2: Treble and bass clefs. The piano part has a more rhythmic, steady pattern. Dynamics include *ff* and *sf*. A fermata is present over a note in the bass line.

System 4: Treble and bass clefs. The piano part features a complex rhythmic pattern with many beamed notes and accents. Dynamics include *sf* and *ff*.

System 5: Treble and bass clefs. The piano part features a complex rhythmic pattern with many beamed notes and accents. Dynamics include *sf* and *ff*.

21

*marcatissimo*

*sempre marc.*

ten.

ten.

ten. ten. ten. ten.

Allegro

22

Allegro f

tenuto

*Треба експрессивно.*

Moderato

28

Moderato

pizz.

29

Allegro moderato e cantabile

Allegro moderato e cantabile

31

arco  
con sord.

*p espr.*

arco  
con sord.

*p espr.*

32

Two systems of musical notation. The first system consists of a vocal line (treble clef) and a bass line (bass clef). The vocal line starts with a piano (*p.*) dynamic and includes a *cresc.* marking. The bass line also includes a *cresc.* marking. The second system is a piano accompaniment with a treble clef and a bass clef. It features a *cresc.* marking and a measure number **34** in a box. The piano part includes chords and melodic lines with slurs.

Two systems of musical notation. The first system consists of a vocal line (treble clef) and a bass line (bass clef). The second system is a piano accompaniment with a treble clef and a bass clef. The piano part includes chords and melodic lines with slurs.

Two systems of musical notation. The first system consists of a vocal line (treble clef) and a bass line (bass clef). The second system is a piano accompaniment with a treble clef and a bass clef. It features a piano (*p*) dynamic and a measure number **35** in a box. The piano part includes chords and melodic lines with slurs.

# II. Скерцо

Allegro vivo  
(senza sord.)

arco

*f*

Allegro vivo

ff

ff

40

ff

This system contains the second system of music, continuing the vocal and piano parts from the first system. The vocal line continues with a similar melodic contour. The piano accompaniment maintains its harmonic and rhythmic structure.

This system contains the third system of music, concluding the page. The vocal line and piano accompaniment continue their respective parts, ending with a final chord in the piano part.

1.

*sf*

*sf*

*sf*

2.

*sf*

*ff*

*sf*

*sf*

*ff*

*sf*

*sf*

*sf*

*ff*

*sf*

*sf*

44

*dim.*

*p*

*dim.*

*p*

*dim.*

*p legato*

45

Pesante

pizz.

rit.

53

Pesante

ff

Meno mosso

arco

54 Meno mosso

Tempo I  
pizz.

50 Tempo I

arco

57

Vello

### III. Похоронный марш

Andante ♩ = ♩ sempre  
con sord.

pizz. *p* molto espr.

*f* *dim.* *p*

Andante ♩ = ♩ sempre

ten. *s* a tempo

ten.

**63**

*v* *p*

Più sostenuto

rit. **66** Più sostenuto

Andante

72 Andante

senza sord.

*p molto espr.*

*pp*

senza sord.

con sord. *pp*

con sord. *pp*

*pp* *pp*

*ppp* *ppp* *ppp*

*ppp* *ppp* *ppp*

*ppp* *ppp* *ppp*

*attacca*

## IV. Идиллия

Allegretto

Allegretto

77

rit. a tempo

*mf*

(senza sord.) *pp*

*p espr.*

**79**

*pp*

**80**

arco

*sf*

8

pizz.

*ff*

pizz.

8

acceler.

*f*

acceler.

Allegro non troppo

arco

*mf*

*cresc.*

**83** Allegro non troppo

*f*

*simile*

8

88

*ff*

8

8

231

dim. dim. p dim.

mp cresc. mp cresc. mp cresc.

92

f f f

espr.

pizz.  
f

93

*mf*

pizz.  
f

*mf*

*dim.*

**Pesante. Meno mosso**

Musical score for the second system, featuring violin and piano parts. The violin part is marked *arco* and *ff*. The piano part is marked *ff* and *arco*.

**94 Pesante. Meno mosso**

Allegretto  
ordinario

96 Allegretto

pp con sord.  
p espr.

98

*p*

con sord.

*p*  
*gliss.*  
*p*

99

Andante sostenuto

Adagio

*ppp*

**102** Adagio

**103**

Andante sostenuto

*mp* *dim.*

**104**

*p molto espr.*

*p molto espr.*

*pp*

ten. 6

*ten.* *dim.* *pp*

*ten.* *dim.* *pp*

*ten.* *dim.* *mp* *p* *pp*

# Violino

poco a poco rit.  
col legno

**8** Moderato

**9**

**10**

arco

**11**

accelerando

**12** Allegro moderato

# Violino

Violino musical score, measures 20-23. The score is written on a grand staff with treble and bass clefs. Measure 20 begins with a dynamic of *ff* and includes a *ten.* marking. Measure 21 features a *sf* dynamic and a *ten.* marking. Measure 22 is marked *Allegro a tempo* and includes a *f* dynamic and a *cresc.* marking. Measure 23 begins with a *fff* dynamic. The score includes various musical notations such as slurs, accents, and fingering numbers (1, 2).

# Violino

24

Più sostenuto

25

*sf* *ff*

26

*ff* *sf* *f*

poco a poco ritard.

27

*sf* *ff* *V-c.*

Moderato

28

*mf* *mp* *p* *V-no*

*pizz.* *ppp* *mp*

29

*tresc.*

30

*dim.* 1 rit. 2

# Violino

Allegro moderato e cantabile

Piano

V-no  
con sord.  
arco

31 *p*

32

33

34 *p.*  
*cresc.*

35 *p*

36

37 rit. *pp* *pizz.* *p*

Violino

II. Скерцо

Allegro vivo  
senza sord.  
Varco

Handwritten annotations above the staff: 3, 2, 4, 1, 2, 4, 1

Handwritten annotations below the staff: 0, 4, 4, 4, 4

Measure numbers: 38, 39, 40, 41, 42, 43

Dynamics: *f*, *sf*, *ff*, *cresc.*, *f cresc.*

Performance instructions: *V-c.*, *V-no*, *gliss.*

# Violino

Violino musical score, measures 44-52. The score is written on ten staves in treble clef with a key signature of two sharps (F# and C#). Measure numbers 44, 45, 46, 47, 48, 49, 50, 51, and 52 are boxed. Dynamics include *ff*, *sf*, *p*, *dim.*, *cresc.*, and *rit.*. Performance markings include accents, slurs, and a *miss.* annotation in measure 48. The piece concludes with a *rit.* marking in measure 52.

**Pesante**  
pizz.

**Violino**

**53**

**54** **Meno mosso**  
arco

**55**

*poco rit.*

**56** **Tempo I**  
pizz.

arco

**57**

**58**

*cresc.*

# Violino

59

60

61

62

### III. Похоронный марш

#### Violino

Andante

V-c. *f*

V-no con sord.  $\text{♩}=\text{♩}$  sempre

*p molto espr.*

ten. 6

a tempo

**63**

*p*

**64**

**65**

*p*

*espr.*

1

**66** Più sostenuto

2

# Violino

**72** *Andante*

# Violino

1 **73** V-c. *p.*

V-no senza sord. *f*

**74**

**75** *mf*

**76** *dim.* 2

con sord. *pp*

*ppp*

# Violino

**83** Allegro non troppo

**86**

# Violino

*f*

**87**

*p*

*f marcato*

**88**

*ff*

**89**

*sf*

*ff*

*cresc.*

*b*

*b*

# Violino

90

*fff*

91

*dim.*

*f*

*dim.*

92

1

*mf*

*cresc.*

*f*

*pizz.*

93

*f*

# Violino

**Pesante**  
**Meno mosso**

94

*mf* *p* *pp*

arco

*ff*

95 sul ponticello

*f*

# Violino

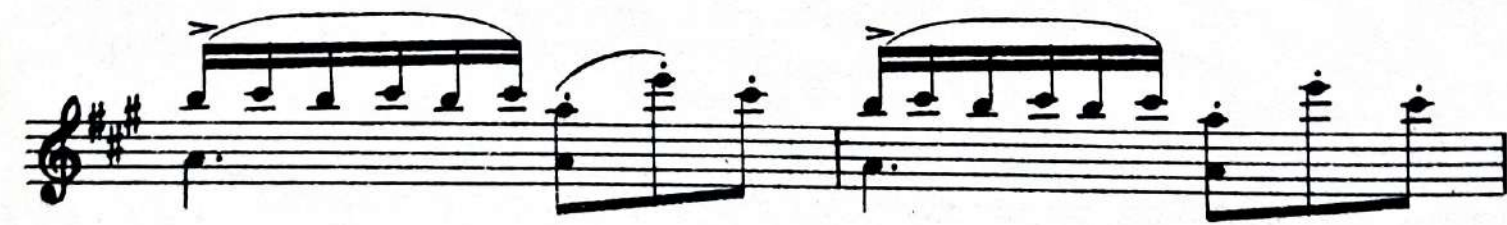
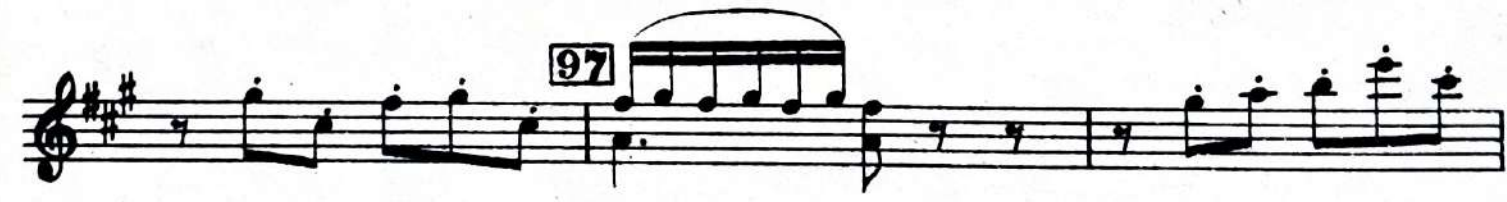

# Violino

V-c. *con sord.* V-no  
 99 *p espr.*

100 *poco rit.* *a tempo*  
*più p*

101

*rit.* *lunga*

*dim.* *Adagio* *Andante sostenuto*  
 102 103 104  
*ppp* *p molto espr.*

*tenuto* *dim.* *pp*

# ТРИО

для скрипки, виолончели и фортепиано

Г. СВИРИДОВ

## I. Элегия

### Violoncello

Allegro moderato

8 1 6 2 V-no

3 V-p. *mp espr.*

4 #2

5 *dim.*

6

7 *cresc.* *poco a poco rit.* 2 *p*

8 Moderato  
V-no dim.

Violoncello

V.c.

pp  
molto espr.

mp

9

col legno

10

p

cresc.

11

f

arco

cresc. poco a poco

11

mf

acceler.

f

12 Allegro moderato

f

13

sff

pp

dim.

# Violoncello

poco a poco cresc. ed accelerando

14 *p* *sf* *p* *sf* *mf* *sf* *sf*

Allegro non troppo

15 1 *sf* *sf* *sf* pesante

2 16 *sf*

2 17 *ff* simile

18

19 *sf* *ff* *v*

6

# Violoncello

**20** 

 **21** *ff*

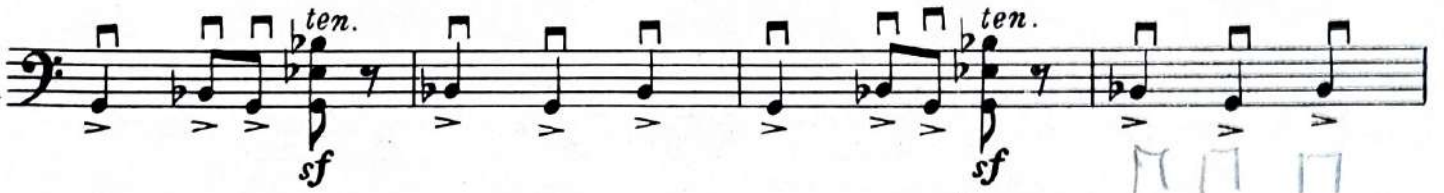
 *ten. sf*

 *ten. sf*

**22** *Allegro*  *f cresc.*

 **23** *fff*

 **24**

*Più sostenuto* 

*sf* V.S

# Violoncello

25 *ff*

26

27 rit. *ff*

ritard. 28 Moderato *f* *mf* *mp* *p*

1 3 3

29 *mp*

*cresc.*

30 1

# Violoncello

*molto espr.*  
**31** Allegro moderato e cantabile  
*p*

*rit.*  
*dim.*  
 arco con sord.  
*p espr.*

**32**

**33**

**34**  
*cresc.*

**35** 4  
*p espr.*

**36** 6

**37** *rit.*  
*pp* pizz. *p*

# II. Скерцо

## Violoncello

Allegro vivo

V-no

3  
V-o

# Violoncello

1. 2. 44 1 *ff* *sf*

*f* *dim.* *p* 45 *p*

46 *cresc.*

47 *f*

48 *gliss.*

49 *ff* 50

51

52

**Pesante**

**Violoncello**

*pizz.*

**53**

*ff*

*f* *mf*

1

**Meno mosso**

*arco*

**54**

*pp*

**55**

**56** **Tempo I**

*poco rit.*

*cresc.*

2

**57**

*f*

**58**

*cresc.*

# Violoncello

## III. Похоронный марш

## Violoncello

Andante  
pizz.

*f* *dim.* *p* *sempre*

*ten.*

**63**

**64**

**65**

*p* *pp*

## Violoncello

Più sostenuto

arco  
con sord. *v*

2 **66** 1

*pp* molto *espr.*

*v* a tempo

**67**

**68**

*p*

**69**

*cresc.* *p*

**70**

*pp* *mf* *espr.*

*cresc.*

**71**

*f* *dim.* *p*

**72** Andante

*p* *pp*

## Violoncello

senza sord.

*p molto espr.*

73

*p*

74

*f*

75

*mf* *mp espr.*

76

*pp*

con sord.

*pp*

*ppp*

## IV. Идиллия

## Violoncello

Allegretto

77 (Piano)

15

78 (V-no)

4

V-no

1

senza sord.

*p espr.*

80

*p* *pp* *p* *p*

81

*p* *ff* *pizz.* *sf*

82

*sf* *sf*

83 Allegro non troppo

1 8

# Violoncello

V-no

84 arco V.c. mf cresc.

f

85

86 ff f p

## Violoncello

87

88

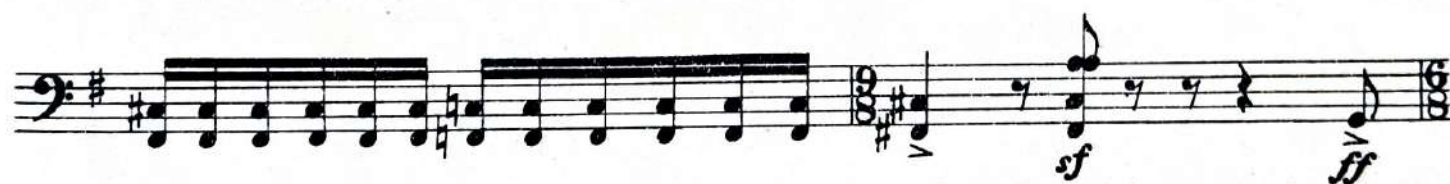

# Violoncello

90

fff

f

91

dim. f

dim.

92

mp cresc.

f espr.

pizz. f

Pesante  
Meno mosso  
1

94

mf p pp

## Violoncello

# Violoncello

V-no Piano **98** V.o. con sord. *p espr.*

**99** *gliss.* *p*

**100** *gliss.* *p*

poco rit. a tempo *gliss.* *p* *piap*

**101** rit.

*dim.* *pp* *lunga* *ppp*

**102** Adagio **103** Andante sostenuto

**104** *p molto espr.* *ten.* *dim.* *pp*