

И. БРАМС

СОНАТЫ

ДЛЯ СКРИПКИ И ФОРТЕПИАНО

г. Москва 1983

И. БРАМС

СОНАТЫ

ДЛЯ СКРИПКИ
И ФОРТЕПИАНО

Издательство „Музыка“ Москва 1977

COHATA № 1

Соч. 78

И. БРАМС (1833—1897)

Violino

p mezza voce

Vivace ma non troppo (♩ = 56)

Piano

p mezza voce, dolce

*Red. * Red. * Red. simile*

senza Ped.

1

sempre p e tranquillo

poco

poco

2

3

4

5

6

7

8

9

10

11

12

13

14

15

16

17

18

19

20

21

22

23

24

25

26

27

28

29

30

31

32

33

34

35

36

37

38

39

40

41

42

43

44

45

46

47

48

49

50

51

52

53

54

55

56

57

58

59

60

61

62

63

64

65

66

67

68

69

70

71

72

73

74

75

76

77

78

79

80

81

82

83

84

85

86

87

88

89

90

91

92

93

94

95

96

97

98

99

100

Dynamics and markings: *f*, *poco f*, *f dim.*, *dim.*, *p*, *con anima*, 99, [2], [3], [III], Red. 9410, * Red., * Red., * Red. simile.

System 3: The third system includes a *senza Red.* instruction. Dynamics include *cresc.* and *Red.*. Fingering numbers (3, 4, 5, 3, 1, 3, 4, 2, 5, 4, 3, 2) are present.

System 4: The fourth system features a *sostenuto* instruction. Dynamics include *f*, *mp cresc.*, and *Red.*. Fingering numbers (1, 2, 1, 12, 4, 4) are present.

System 5: The fifth system concludes the page with a *p dolce* instruction. Dynamics include *f*, *mp cresc.*, and *Red.*. Fingering numbers (2, 4, 4, 4, 4, 4, 2, 2) are present.

The page number 9410 is located at the bottom center.

dim.

un poco calando

dim.

5

p *pp*

in tempo (♩ = 50)

pp *p* *pp*

2 2 2 4 2 4 2 3 2 4

Red. *

rit. 9 4

(♩ = 46)
in tempo

pp grazioso e teneramente

pp grazioso e teneramente

5 1 2 3 4 5

9410

6

dim.
un poco calando
dim.

7

pizz.
p. dolce
in tempo
(♩ = 56)

pp molto p p dolce sempre molto p

5 3 2 4 3 2 2 2 14 53

Red. * Red. segue * Red. * Red. *

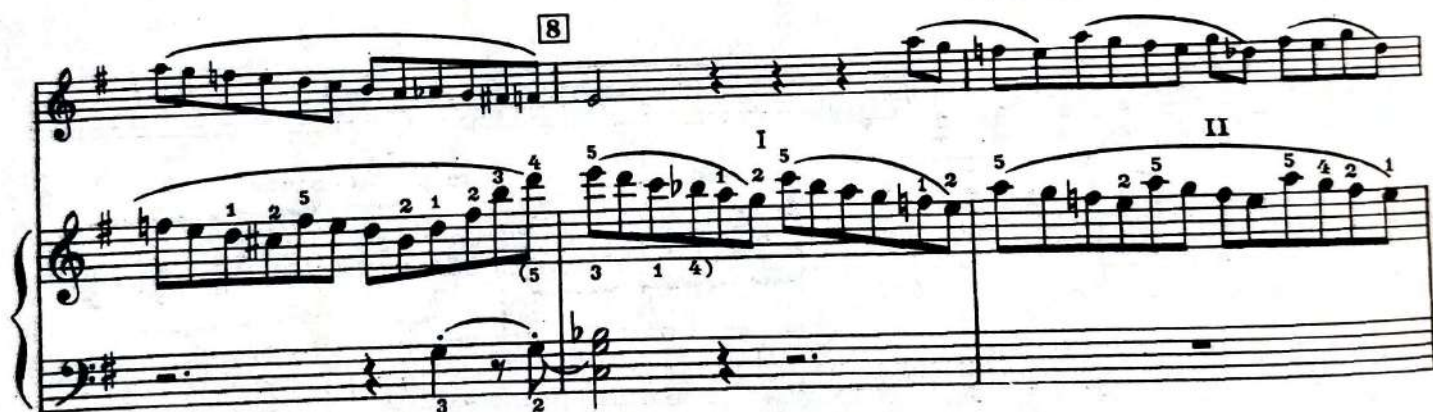

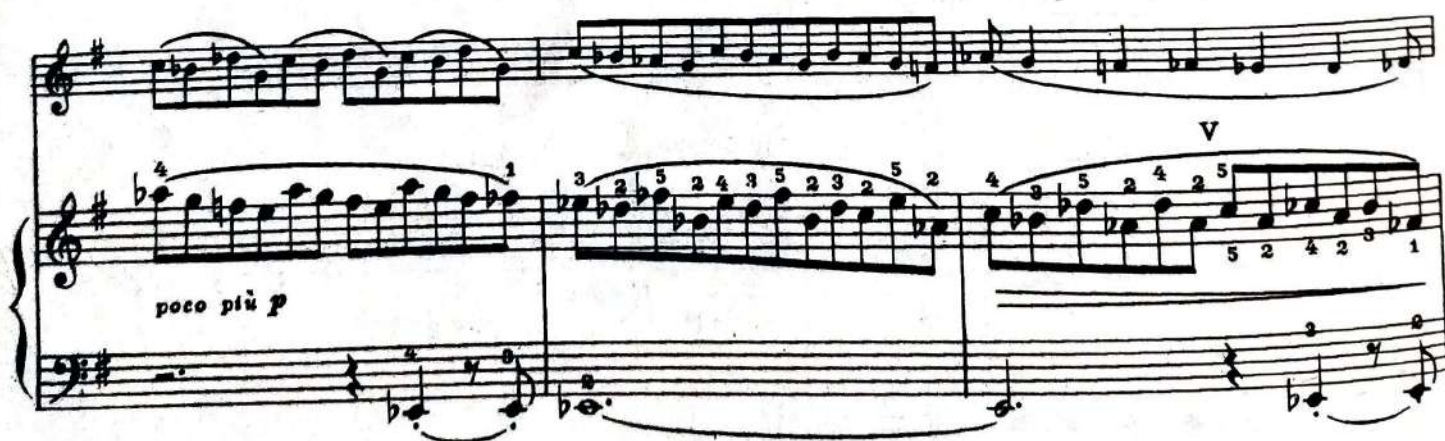

[illegible]

10

IV

I

5 1 3 3 1 4

1 3 1 2

5 4 5

molto

mp pmf

- System 2:** The second system continues the piece, marked with *marc.* (marcato) and *fp* (fortissimo piano). It includes a section labeled *11* in a box. Dynamics include *p* (piano) and *fp* (fortissimo piano). Fingerings are indicated with numbers 1-5.
- System 4:** The fourth system continues the piece, marked with *p* (piano) and *molto p* (molto piano). It includes a section labeled *11* in a box. Dynamics include *p* (piano) and *molto p* (molto piano). Fingerings are indicated with numbers 1-5.

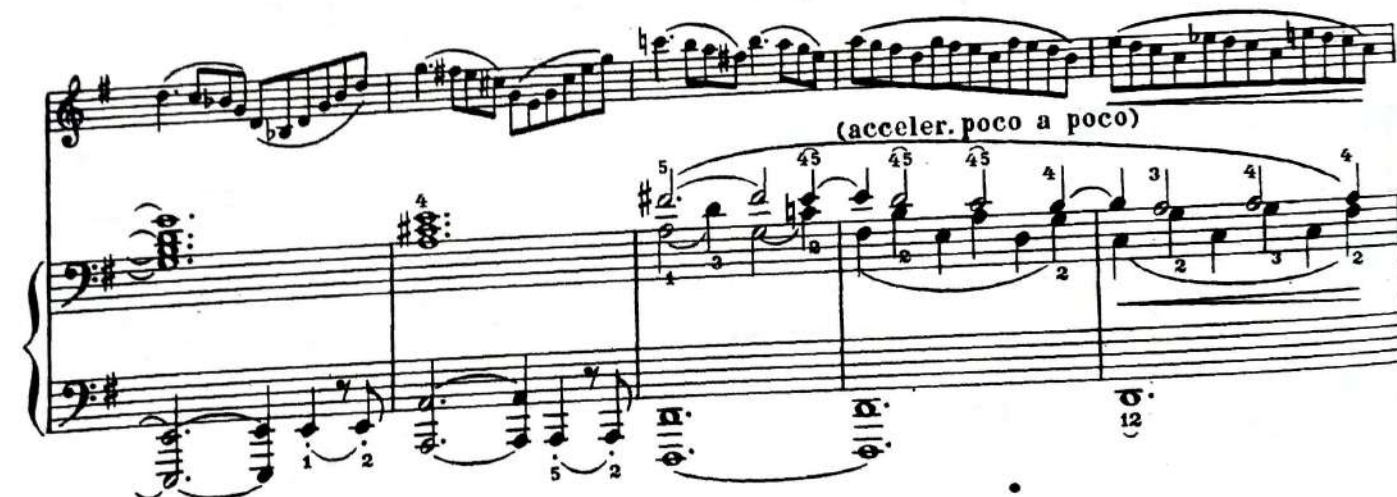

f *p dolce* *più dolce*

(♩ = 56) segue

f *p dolce* *dim.*

16

p *un poco calando* *in tempo (♩ = 50)*

pp *p*

pp *pp*

rit.

pp *grazioso*
in tempo (♩ = 46)

pp *grazioso*

dolce

17

dim.

dim. II
un poco calando

sempre dim. III

pp

pp

p
in tempo poco a poco e cresc. (poco a poco)
segue

p

9410

Red. *

18

17

seque

(d.-69)

sempre cresc.

*Red.**

I

II

III

*Red.**

2

9410

Adagio (♩ = 60)

poco f espress.

19

VIII

m.d.

p

cresc.

VI

cresc.

III

cresc.

f

9410

Più andante (♩ = 42)

segue

*p m.v.*con senorita
ma mezza voce

20

mp espress.

VIII

4

*p**espress.*

21

VIII

p

20

espress. cresc. *f* 6 ($\text{♩} = 46$)

f marc.

22

VIII

I

p

f

fp

m.d.

m.s.

dim.

**) Ped.* * **) Ped.* * **) Ped.* * **) Ped.* *

VI I rit. pp Red. simile Red. *

22

cresc.

espress.

cresc.

24

poco f

in tempo

III

poco f

poco

sost.

string.

sost.

25

pp

dtm.

pp sempre

p espress.

(♩ = 60)

(♩ = 69)

VI

I

Red.*

[illegible]

24

p dolce
Allegro molto moderato ($\text{♩} = 100-104$)

p dolce

sopra m.s.

p

II

Red. *

III

Red. *

28

III dolce

p dolce

poco cresc.

poco cresc.

29

p

(♩=88)
leggero

p

legg.

leggero

p

9410

7

5 4

1 2

molto plegg.

5

1

5

30

p

p

5

poco f

poco f

3

3

* Трель без нахшлага

9410

dim. molto

poco calando

in tempo

dim. molto

pp

32

p

m. s.

p

p

I

II

III

38

dolce *più p*

dolce *più p*

p

sempre p *pp*

sempre p

3 *I*

34

IV *p espress.* *I*

1 2 3 4 2 4 1 2 3 5 3 2 1 2 5 1 2 4 5 4 3 2 1 4 2 5 3 5 1 2 4 5 3 5

9410

5 3

220 *

[illegible]

mp
Tranquillo (♩:84)

mf *mp*

1 2 4 2 1 3 1 2 2 4 1 5 I (5) 4 5 4 3 4 5 3 5 3 5 2 1 4

p (poco cal. . . . it.)

dim.

37

f

dim. *poco calando*

dim. *p*

IV

1 4 2 5 4 2 5 4 2 3 1

p

in tempo (primo)

p

poco cresc.

poco cresc.

38

cresc.

cresc.

1 3 2 4 3 5 2 5 1 4

2 4 2 5 1 3 2 5 1 4

52

p *3 dim.* *poco rit.* (4)

p *dim.*

dolcissimo *pp*

Più moderato (♩=80)

pp *dolcissimo*

39 *pp* *p cresc.*

p cresc. poco a poco

f *p*

segue *f* *p*

4 2 2 4 2 2 4 2 4 5 3 4 2 4 2 4 2 1

COHATA № 2

Соч. 100

Red. *

38

IV etc.

f marc.

mp cresc.

f

un poco calando

dim.

p

teneramente

p

p dolce

9410

The notation includes various musical symbols such as notes, rests, and dynamic markings. The page is numbered 9410 at the bottom.

40

dim. *p*

tranquillo

pp

[5]

p ($\text{♩} = 120$)

dim.

p

dim.

p

dim.

p

dim.

p

f

f

f

f *sempre*

sempre più *f*

più f

f marc. (♩=118)

f marc.

f marc.

dim.

mf marc.

p

dim.

(tranquillo)

VI

7

p (♩=108) poco più moderato

p

ten. *V. ten.*

*Red. **

p

dolce (♩=104) tranquillo *più p*

dolce *più p*

*Red. ** *Red. **

dim. *dim.* *pp* *poco cal.* **Tempo I** (1) *p dolce*

*Red. ** *Red. **

The page number 9410 is printed at the bottom center.

44

p dolce

teneramente (*♩ = 116*)

p

Ped. * *Ped.* * *Ped.* * *Ped.* *

Ped. * *Ped.* * *Ped.* * *Ped.* * *Ped.* *

cresc.

f

Ped. * *Ped.* * *Ped.* * *Ped.* * *Ped.* *

p tranquillo

dim.

p

10

espress.

dolce e legg.

Ped. * *Ped. simile*

* Педаль Брамса

- Measure 11: *pp sempre* (pianissimo, always). Pedal marking: *Red.*
- Measure 12: *p cresc.* (piano, crescendo). Pedal marking: *Red.*
- Measure 13: *p* (piano). Pedal marking: *Red.*
- Measure 14: *poco cresc.* (poco crescendo). Pedal marking: *Red.*
- Measure 15: *mf* (mezzo-forte). Pedal marking: *Red.*
- Measure 16: *passionato* (passionate). Pedal marking: *Red.*
- Measure 17: *mp* (mezzo-piano). Pedal marking: *Red.*
- Measure 18: *dim.* (diminuendo). Pedal marking: *Red.*
- Measure 19: *dim.* (diminuendo). Pedal marking: *Red.*
- Measure 20: *Red. simile* (pedal, similar). Pedal marking: *Red.*
- Measure 21: *sempre più dim.* (sempre più diminuendo). Pedal marking: *Red.*
- Measure 22: *poco a poco in Tempo I* (poco a poco in Tempo I). Pedal marking: *Red.*
- Measure 23: *sempre più dim.* (sempre più diminuendo). Pedal marking: *Red.*
- Measure 24: *p* (piano). Pedal marking: *Red.*

poco rit. *In tempo* *dolce sempre*

dim. *dolce sempre*

13 *Red.*

a tempo *Red.*

poco rit. *a tempo* *(♩=132)*

Red. *Red.* *Red.*

Red. *Red.* *Red.*

Red. *Red.* *Red.*

9410

p dolce
Andante tranquillo (♩ = 56)

p dolce

dolce cantabile *dolce*

espress. *pp* *dim.*

pp *dim.*

Vivace (♩ = 56)

p molto leggiero

Red.*Red.*L.*Red.*Red.* Red.

14

9410

15

poco f *cresc.* *p* *poco f* *cresc.*

p legg. *p (subito) legg.* *dolce* *dolce*

9410

16

cresc.

p

cresc.

p

dim.

dim.

Andante (Tempo I)

9410

dolce *dim.*

dolce *dim.*

espress.

p *dolce*

pp *p* *cresc.*

pp *legato* *cresc.*

Ped. simile

f *dim.* *p*

f dim. *p*

17

X

pizz.
p^{ma} marc.
Vivace di più (♩ = 66)
p legg.

18 *arco*
poco f

p
poco f
cresc.

p sub.
poco f
cresc.

pizz.
p
p sub.
dolce

* Аппликатура Брамса

9410

pdolce
Andante (Tempo I)
molto dolce *sempre più dolce*

dim. *dim.* VII

I *pp* *p* *pp* V

Red. Red.* Red.* Red.* Red.* Red.**

pizz. *p marc.* *cresc.* *f* *arco*

Vivace (♩ = 69) *p* *cresc.* *f*

* Педаль Брамса

9410

p espressivo
Allegretto grazioso (quasi Andante) (♩ = 63)

p dolce

mp espressivo

f

p

pp

p espressivo

p dolce

mf

p

più p

58

dim.

p dim.

p ma espressivo

VIII 4

molto dolce
ma espress.

2

- System 2:** Continues the melodic and accompanimental lines. It includes a section marked "I" and another marked "II".
- System 5:** Continues the piece with various dynamics and fingerings. It includes markings: "Red. * Red. Red. *", "Red. * Red. * Red. *", and "Red. * Red. *".

The page number "9410" is printed at the bottom center.

60

poco string.

poco marc.

f *mf*

f *mp*

*Red. * Red. * Red. * Red. **

(♩ = 72)

25

f *p*

f *p*

*Red. * Red. * Red. * Red. **

Tempo I (♩ = 63)

f *p* *f* *espress.*

f *p* *f* *p*

p

p

p *cresc.* *Red.* * *Red.* * *Red.* * *Red.* *

f *dim.* *p* *dim.* *espress.* *dolce* *cresc.* *un poco sost.*

28

I II III

9410

dolce *espress.*

p i. i. tranquillo

p *pp* *poco espress.* *espress.*

29 *cresc.* *f*

cresc. *f*

Ad. * *Ad.* * (*>*) *Ad.* * *Ad.* * *Ad.* * *Ad.* *

9410

COHATA № 3

Cоч. 108

p sotto voce ma espressivo

Allegro (♩ = 84)

p sotto voce

XVI

1

*pp**pp*

- Section Markers:** Roman numerals I, IV, and VI are used to denote different sections of the piece.
- Dynamic Markings:** *f* (forte) and *Red.* (likely a shorthand for *Reduction* or *Reduction*) are present.
- Fingerings:** Numbers 1 through 5 are used to indicate specific fingers for notes.
- Articulation:** Slurs, accents, and other markings are used to guide the performer's phrasing.

The page is numbered 9410 at the bottom center.

* Педаль Брамса

9410

6

7

p *p* *cresc.* *cresc.*

p dolce *p dolce*

9410

System 4: The fourth system continues the musical piece. It includes a tempo marking of *f* (forte) and a tempo indication of $(\text{♩} = 92)$. The system concludes with a Roman numeral 'V'.

The page number 72 is located in the top left corner. The page number 9410 is located at the bottom center.

VI

Ped.* Ped.* Ped.* Ped.*

10

(♩ = 96)

(♩ = 92)

Ped.* Ped.*

(♩ = 84)

Ped.* Ped.* Ped.* Ped.* Ped.*

12

f *mp* *mp* *dim.* *p* *tranquillo* ($\text{♩} = 72$) *sempre pp* *sempre pp*

9410

dolce
 dolce
 rit. 4/3
 p
 (d-63)
 sostenuto
 f
 p dim.
 pp
 p

14
 18
 21
 24
 27
 30
 33
 36
 39
 42
 45
 48
 51
 54
 57
 60
 63
 66
 69
 72
 75
 78
 81
 84
 87
 90
 93
 94

* Аппликатура этих тактов принадлежит Брамсу
 ** Педаль Брамса

The notation includes various musical symbols and markings:

The piece concludes with a double bar line and the number 18 in a box.

p

Un poco presto e con sentimento ($\text{♩} = 126$)

p dolce

legg.

f — *p*

p legg.

19

espress.

9410

p.

I II III II

dim. un poco rit. *dim.*

III I II I II

meno presto ($\text{♩} = 104$) legato espress.

IV I

23 pizz. rit. molto in tempo I

9410

The page number 8410 is printed at the bottom center.

25

p dolce
(♩ = 116)
tranquillo

sopra
m.s.

p dolce

*) Ped. 5 * Ped. 5 * Ped. simile 5

m.s. 2 m.s. 2 m.s. 3 1 5

*) Ped. * Ped. * Ped. * Ped. * Ped. simile

m.s. 1 m.s. 1 m.s. 3 4 m.s. 3 4

p *p* *p* *p*

senza Ped. 5

pp *pp* *p*

m.s. 3 m.s. 3 m.s. 1 1 m.s. 5

*) Ped. 5 * Ped. 4 * Ped. 1 2

m.s. (1) 3 m.s. (2) 3 m.s. (3) 5

(♩ = 108)

*) Ped. 5 * Ped. 4 * Ped. 1 2

* Педаль Брамса * Ped. * senza Ped. (2) (2)

88

f Presto agitato (J. 132-139)

f *passionato*

mf

f

p

f *sub.*

p

Red. *

9410 Red. *

p espress.
p dolce

cresc.
cresc.

più p
dim.
pp

II Ped.

28

p ($\text{♩} = 120$)
p

9410

92

(♩=126)

f marc.

IV

30

f *Tempo I* *sf*

mf *sf*

sf

p

31

Pespress.
(♩=126)

9410

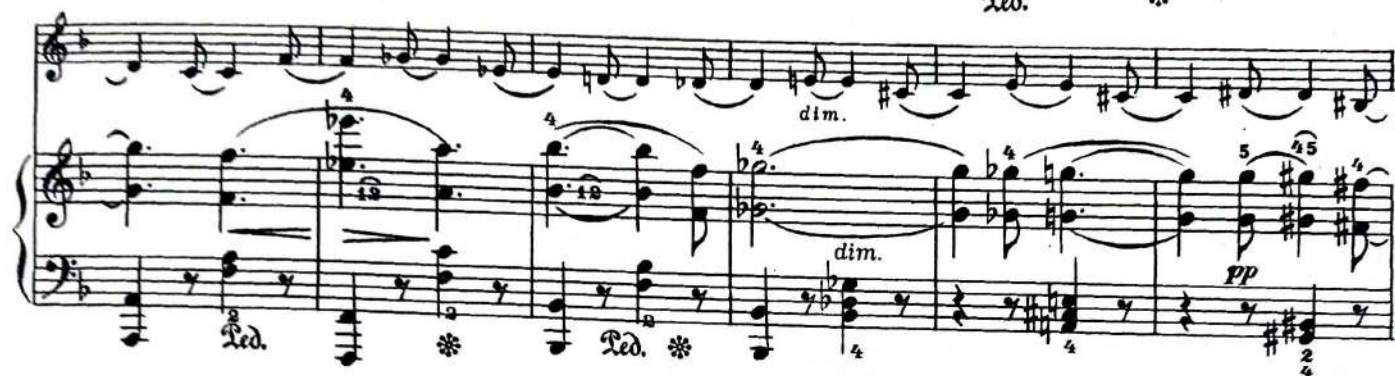

p espress.

cresc.

p

35

p espress.

pp

p dolce

cresc.

f

cresc.

più p

dim.

pp

dim.

II Ped.

♩ = 126

3 1 4 2 3 1 3 2

36

97

p (♩ = 120)

legato

cresc. *cresc.* I II III IV

37

f *p*

cresc. *cresc.*

The notation includes various musical symbols such as notes, rests, beams, and slurs. Fingerings are indicated by numbers 1-5. Dynamic markings include *f*, *mf*, and *sf*. The *Red.* marking with a star symbol appears at the end of the fourth, fifth, and sixth systems.

At the bottom of the page, the number 9410 is followed by the text *Red.* and a star symbol.

[illegible]

И. БРАМС

СОНАТЫ

ДЛЯ СКРИПКИ
И ФОРТЕПИАНО

ПАРТИЯ СКРИПКИ

Издательство „Музыка“ Москва 1977

Редакция партии скрипки К. Флеша

Vivace ma non troppo ($\text{♩} = 56$)

И. БРАМС (1833—1897)

Vivace ma non troppo

p ⁽⁰⁾ mezza voce

f *f dim.* *p*

fp *cresc.*

con anima *cresc.* *p* *sostenuto* *f*

67

* Вариант

Violino

poco a poco più

III

sostenuto (d.:52)

cresc.

9

10

mpo

più f

II

IV

II

11

p

12

p

Violino

5

dolce

acceler. poco a poco

Tempo I

p

III

13

cresc.

I II

14

f

poco f con anima

p

cresc.

p

cresc.

15 *sostenuto*

f

(in tempo)

f⁽²⁾

(d. = 56) II

sf

p dolce

più dolce

Violino

un poco calando

III

16 in tempo (♩ = 50)

p

3

3

in tempo (♩ = 46)

rit.

pp

pp grazioso

segue

dolce

17

segue

un poco calando

dim.

pp

in tempo poco a poco e cresc.

18

(♩ = 69)

II

sempre cresc.

f

9410

Violino

7

Adagio (♩ = 60)
Piano solo

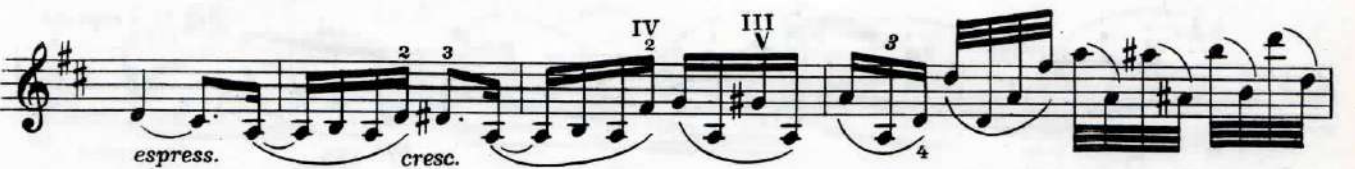

Violino

dim.
P-no Adagio come prima

f *espress.* *legato*

rit.

p

cresc.

poco string.

poco f *cresc.*

sostenuto *(IV ad lib.)*

(♩ = 60)

p *espress.*

dolce

poco string.

cresc. *(♩ = 56)*

pp *IV₃* *in tempo* *(♩ = 60)*

rit. *pp*

* После ферматы играть без люфтваузы.

** Вариант

Violino

9

Allegro molto moderato (♩=100-104)

p dolce

p

sempre p

dolce

più p

sempre p

dolce

poco cresc.

leggiere

27

28

29 (♩=88)

I.

Violino

30 *p* IV

poco f

Tempo I 31 *espress. dolce*

pp *dolce*

poco calando *dim. molto* *in tempo* 32 *p*

dolce

33 *piu p* *p*

sempre p

Violino

11

34 *p* *espress.*

35 *espress.*

mf *cresc.*

f

36 *f*

tranquillo
(♩ = 84)
mp

(poco cal. III¹ it.)
p

37 *f* *dim.* *poco calando*

Violino

in tempo (primo)

p poco cresc.

38 cresc.

p *III*

poco rit. **Più moderato** (♩:80) *II* *V* *III* *pp* *dim.* *dolcissimo*

pp *III II* *3* *0* *0* *1* *0* *4* *4* *1* **39** *p* cresc.

f *p* *pp* *V* *(4 3)* *(2 1)* *V* *1* *V* *1* *V*

espress. *pp* **40** *espress.* *poco rit.* *II* *3* *1* *III* *4* *3* *2* *3* *2* *(♩:72)* *p* *V* *V*

f *p* *poco rit.* *(2)* *3* *3* *3* *2*

COHATA № 2

Cоч. 100

Violino

Allegro amabile (♩ ≈ 120)

Violino score for COHATA № 2, Cоч. 100. The score is in G major (one sharp) and 3/4 time. It consists of 10 staves of music. The tempo is Allegro amabile (♩ ≈ 120). The score includes various musical notations such as dynamics (p, f, cresc., dim., p dolce, Piano, espress.), articulation (accents, slurs), and fingerings. There are also some performance instructions like 'poco calando' and 'Piano'. The score ends with a double bar line and a repeat sign.

Violino

un poco calando (♩=116) 1

p dolce

10 *P-no* *p <=> espress.*

II *cresc.* *f*

11 (♩=120) *dim.* *fp* *pp*

(♩=132) *vivace* 12 *passionato* *p cresc.* *f* *dim.*

poco a poco in Tempo I

sempre più dim.

poco rit. *in tempo* *p* *dolce sempre*

poco rit. *a tempo* 13 (♩=132) *f*

9410

Violino

Andante tranquillo (♩ = 56)

14
Vivace (♩ = 56)

Andante (Tempo I)

Violino

17

17

espress. *pp* *p espress.* *cresc.*

f *dim.* *p*

Vivace di più (♩ = 66)

pizz. *mp ma marcato*

18

poco f *arco* *V*

p *poco f cresc.* *p*

pizz. *mp poco marcato*

19

arco *cresc.* *f* *p*

dim.

Andante (Tempo I)

p dolce (3 3)

dim.

Vivace (♩ = 69)

pizz. *p marcato* *cresc.* *f* *arco*

* pizz. — левой рукой

Violino

Allegretto grazioso (quasi Andante) ($\text{♩} = 63$)

(IV)

(3)

p espress.

Violino

COHATA № 3

Cоч. 108

Allegro (♩=84)

p sotto voce ma espress.

pp

(♩=92)

(♩=96)

(♩=92)

f

f

(♩=84)

p

p

espress.

<sf>

f sf f

f

f

p

p

dolce

p *dim.*

(♩=76)

molto pe mezza voce sempre

cresc.

9410

Violino

3

11

P-no

p

sf

f

f

p

12

cresc.

f

dim.

13 (♩=72) sotto voce

p

sempre pp

dolce

14 rit.

dim.

p

f

p dim.

p

Violino

Adagio (♩=50)

Violino

Un poco presto e con sentimento ($\text{♩} = 126$)

Violino

25

23 rit. P-no in tempo pizz. *p*

arco

24 *f* *p* II III

25 ($\text{♩} = 116$) tranquillo *dolce*

pp *p* *f* *passionato sf*

26 *p* *f* *p* *cresc.* *dim.*

9410

Violino

27

(IV) 3 2 3^v 2

p *espress.*

P-no

cresc. *f*

2 (2) 4 3 28 (♩ = 120) 3

più p *dim.* *p*

(1) 3 0 1 3

cresc.

29 1 2 *cresc.*

f *f* *f*

(♩ = 126)

1 0 2 2 3 4

3 4 3 1 2 0 3 1

30 3 2 3 4 4 0 1

f *sf*

(3 1 2 3)

II 1 3 4

Violino

27

31 IV 4 III 2 3 sempre *p*

p *espress.* *dim.*

31 *espress.* *cresc. sempre poco a poco* (*♩*:120)

33 *f* *ff*

34 *p* *cresc.* *f*

4 9 *p* *dim.*

Violino

Violino musical score, measures 35-39. The score is written for a single violin in G major (one sharp) and 4/4 time. It includes various dynamics, articulations, and performance instructions.

Measures 35-36: *p* no, *p*, *p espress.*, *cresc.*, *f*, *più p*, *dim.*, *p*.

Measures 37-38: *p*, *cresc.*, *f*, *f marc.*, *sf*, *agitato*, *sostenuto*, *in tempo*, *dim. p*.

Measure 39: *f*, *poco*.

Tempo markings: *sostenuto*, *in tempo*, *poco*.

Dynamic markings: *p*, *f*, *cresc.*, *dim.*, *sf*, *agitato*, *sostenuto*, *in tempo*, *poco*.

Articulations: *acc.*, *stacc.*, *leg.*, *marc.*.

Handwritten annotations: *35*, *36*, *37*, *38*, *39*, *1*, *2*, *3*, *4*, *5*, *6*, *7*, *8*, *9*, *10*, *11*, *12*, *13*, *14*, *15*, *16*, *17*, *18*, *19*, *20*, *21*, *22*, *23*, *24*, *25*, *26*, *27*, *28*, *29*, *30*, *31*, *32*, *33*, *34*, *35*, *36*, *37*, *38*, *39*, *40*, *41*, *42*, *43*, *44*, *45*, *46*, *47*, *48*, *49*, *50*, *51*, *52*, *53*, *54*, *55*, *56*, *57*, *58*, *59*, *60*, *61*, *62*, *63*, *64*, *65*, *66*, *67*, *68*, *69*, *70*, *71*, *72*, *73*, *74*, *75*, *76*, *77*, *78*, *79*, *80*, *81*, *82*, *83*, *84*, *85*, *86*, *87*, *88*, *89*, *90*, *91*, *92*, *93*, *94*, *95*, *96*, *97*, *98*, *99*, *100*.