

Nr. 4937 c

# VERACINI

## Zwölf Sonaten

für Violine und Klavier (Cembalo)

Opus I

Band III: Sonaten 7–9

⟨Kolneder⟩

F. M. VERACINI

ZWÖLF  
SONATEN

FÜR VIOLINE UND BEZIFFERTEN BASS

OPUS I

Nach dem Erstdruck von 1721  
für Violine und Klavier (Cembalo, Orgel)  
mit Violoncello ad libitum

HERAUSGEGEBEN VON  
WALTER KOLNEDER

BAND III: SONATEN 7-9

EIGENTUM DES VERLEGERS · ALLE RECHTE VORBEHALTEN

EDITION PETERS · LEIPZIG

# INHALT

## Band III

### Sonata Settima

*Cantabile*  
*p*

*p*

Cantabile - Larghetto - Allegro - Largo - Allegro

### Sonata Ottava

*Largo*  
*p*

*p*

Largo - Allegro - Allegro - Grave - Allegro

### Sonata Nona

*Largo e staccato*  
*f*

*f*

Largo e staccato - Allegro - Vivace - Largo - Allegro

## Band IV

### Sonata Decima

*Largo*  
*f*

*Ritornello*  
*f*

Largo - Allegro - Allegro - Largo - Brillante

### Sonata Undecima

*Cantabile*  
*mf*

*mf*

Cantabile - Allegro - Allegro - Largo - Allegro

### Sonata Duodecima

*Cantabile*  
*p*

*p*

Cantabile - Larghetto - Intermedio (Aria) - Aria - Capriccio

# Sonata Settima

Francesco Maria Veracini  
(1690–1768)\*\*)

Op. 1 Nr. 7

Cantabile

Violine

Klavier  
(Cembalo)

\*) und an allen Parallelstellen

\*\*) nach neuem Forschungsergebnis

Edition Peters Nr. 4937c

\*) and similarly in all analogous figures

\*\*) the last version

E. P. 11874a

\*) et de même pour toutes les figures analogues

\*\*) la nouvelle version

Copyright 1959 by Edition Peters, Leipzig

13

6 6 6 7 4 3

16

2 2 #2 2 #4 6 4 # 7 4 8 6 7 4 #3

Larghetto

2 7 # 6 6 6 4 # #

11

7 #6 9 8 2 # 4 3 # 4 #3

20

7 5 4 # # 2 # 7 # 6 6 5 #

[30]

[38]

[47]

[56]

[66]

77

4 #3 6 7 5 4 #8

85

# 7 #6 6 4 2 # #

91

7 #6 6 2 # 7

97

7 6 7 7 6 7 5 7 5 4 #3 7

piano p

104

Adagio

7 6 7 7 6 7 # b7 5 4 #3

## Allegro

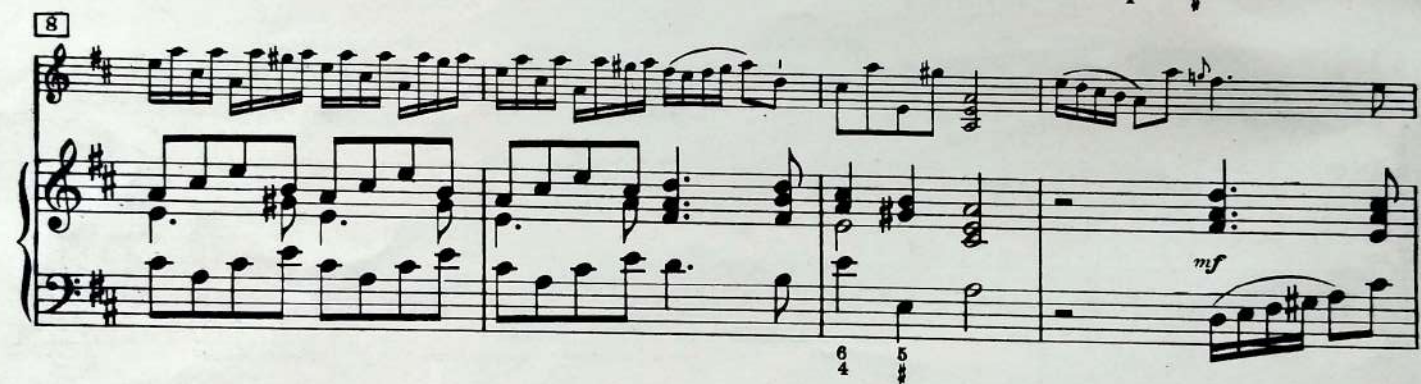

21

25

*piano*

*p*

30

*forte*

34

*mf*

39

*tr*

44

48

52

Adagio Allegro

57

62

67 *tr*  
*piano*  
*p*

72 *tr*  
*forte*  
*p* *f*

77

81

85

## Largo

\*) Kadenz  
ad lib.

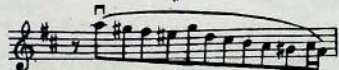

## Allegro

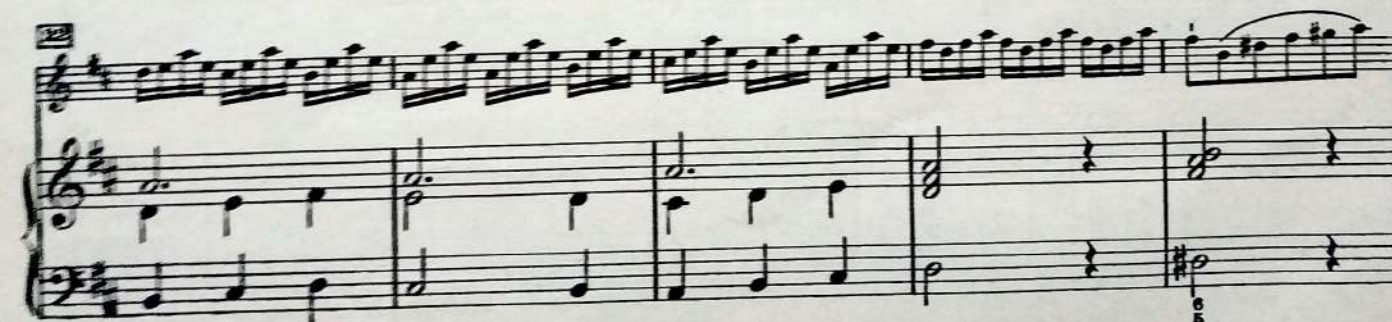
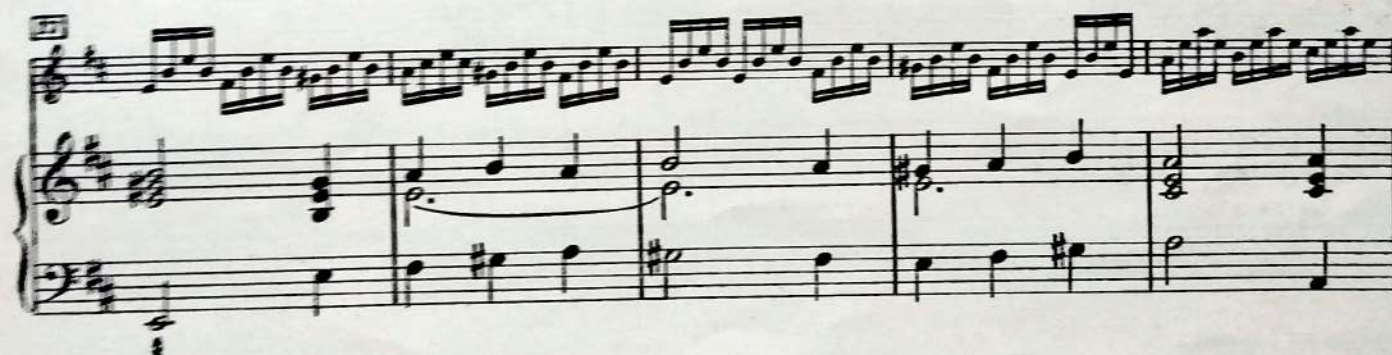
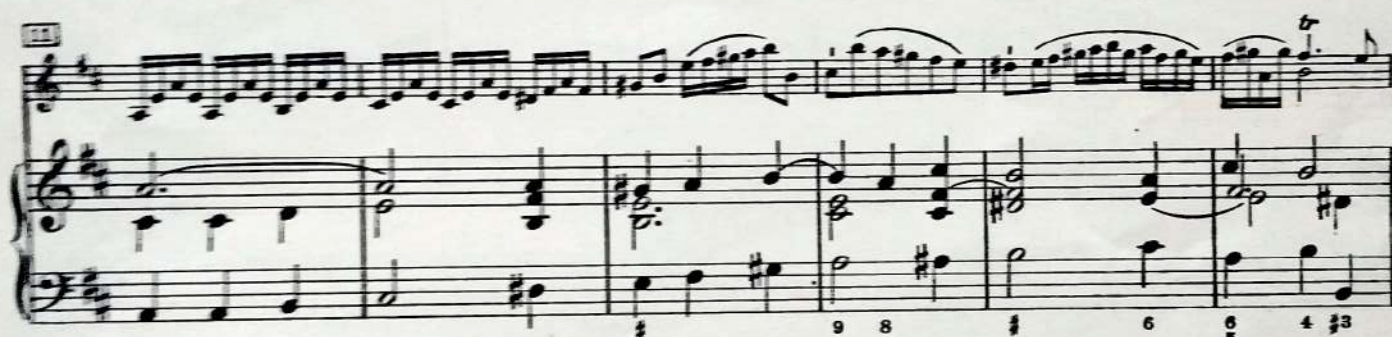
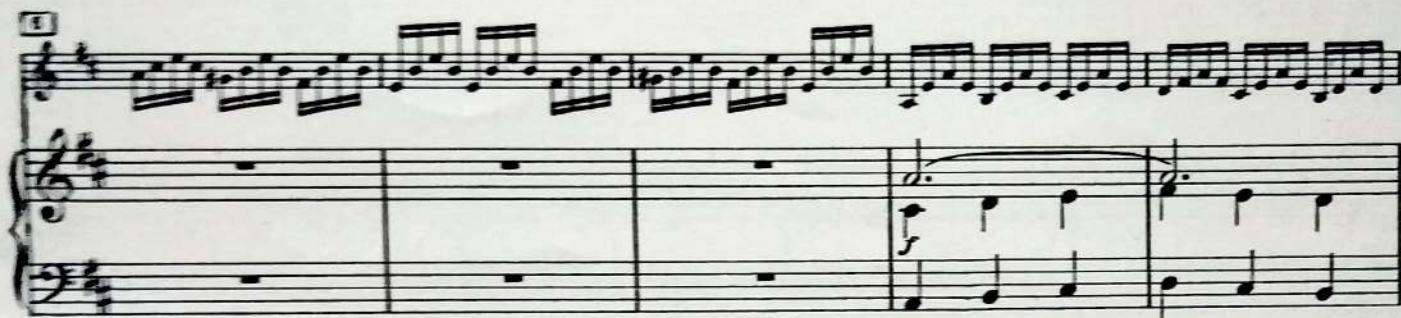
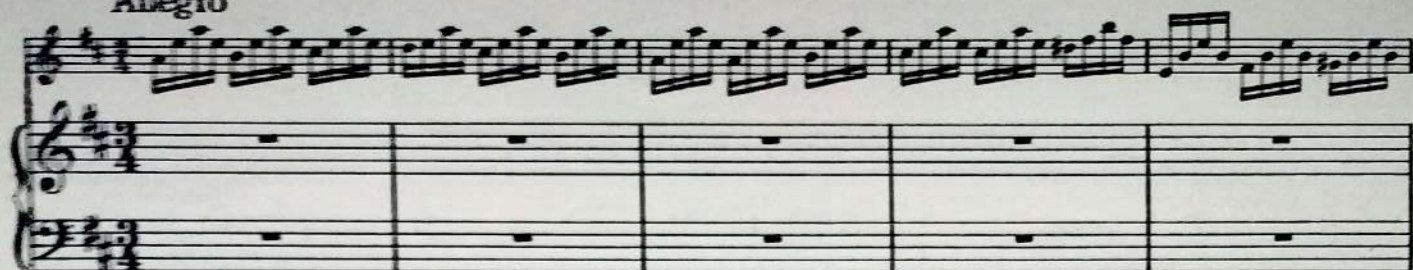

27

6 6 b6 b5 9 8

32

b6 b5 9 8 6 #6 6 7 4 #3

38

# #4 6 #6

42

# # 5 6 5 6 5 6 # 6 5 #

49

# #4 6 # #4 6

55

60

64

68

72

76

82

86

90

# Sonata Ottava

17

Op. 1 Nr. 8

Largo

## Allegro

24

*piano* *forte* *piano*

24 25 26 27

28

*forte* *piano* *tr*

28 29 30 31

32

32 33 34 35 36

37

*forte* *piano* *tr*

37 38 39 40 41

42

*tr*

42 43 44 45 46

47

52

57

61

64

68

68 69 70 71

72

72 73 74 75 76

77

77 78 79 80 81

82

82 83 84 85

*piano* *forte* *piano*

86

86 87 88 89 90

*forte* *piano*

## Allegro

17

1 6 5 b b5 b 6/4

21

6 6/4 6 6/4 b 6/4 6

25

*piano* *forte*

*p* *f*

b6 b6 6/5

28

*piano* *forte*

*p* *f*

b6 b6 6/5

## Grave

Measures 6-9 of the 'Grave' section. The melody continues with trills (*tr*) and slurs. The piano accompaniment includes chords and moving lines, with fingerings indicated below the notes. Dynamics include *p* (piano) and *mf* (mezzo-forte).

## Allegro

piano forte piano forte

*p* *f* *p* *f*

6 b

(senza Vc.)

(con Vc.)

6 b

etc.

piano forte

*p* *f*

# b

tr.

tr.

b5 7 #

44

49

55

59

62

66

*forte*

*p* *f*

b5 7

70

9 8 6

75

*tr*

6

79

*piano* *forte* *piano* *forte*

*p* *f* *p* *f*

6

83

88

92

95

## Sonata Nona

Op.1 Nr. 9

Largo e staccato

Cantabile

\*) (vide Pag. 4)

14

7 6 6 6 5 7 5 4 3

17

*staccato* *forte*

b7 6 6 4 6 6b5 6b5

### Allegro

6 6b5 6

8

6 6 6 6 2 6b5 6b5

15

21

27

33

39

## Veloce

48

\*)

mf

50

55

60

65

6 5

6 5

6 5

5 4

3

6 5

4

#

#

#

6 5

\*) Originalnotation (♩ = Continuo)

E. P. 11874a

70

6 5 7 # 6 6 5

74

#

78

Allegro

# 4 2

83

6 5 6 6 # 6 6 5 #

89

95

101 Veloce

106

111

116

Allegro

## Vivace

17

20

23

27

30

331

38

42

45

47

## Largo

7 2 4 3 6 #4 6 b5 b6 # 5 4 #

10 3 6 b7 6 3 6 7 6 b3 #6 6 7 b 7  
#4 5 b5 #4 5 b5 #4 #

19 b5 b5 # #6 4 # b5 b5 #

27 6 4 # 7 6 6 #4 6  
5 2 2

35 #4 6 #2 6 #4 6 7 6 7 7 b 7 7 7 #6 #  
2 # 2 # 2 #

## Allegro

39

6 9 8 6 7 5 7 4 # 4 6

45

7 # 4 6 7 #

49

54

7 #

58

7 # 6 9 8 6 7 5

63

7 5 4 # #2 2

68

7 7 7 7 7 7 #

73

piano forte p f #6 #6

80

mf # 2 6 #4 2 6 6 4

90

7 #6 b5 4 3 b5 9 8 6 5 9 8 2 2 6 4 3

95

#4 6 7 7 # 7 6 b7

101

b4 2 4 2 7 4 6 5 6 6

106

4 3 6 5 4 3 2

115

2 6/5 4 3 2 b2

120

b6 b5 b4 3 6 b6 b5 4 3 6 b6 b5

126

*piano*  
p  
b b 2 b2 6/5 4 3 b 2 b2 6/5 4 3

135

*forte*  
6 4

139

4 #2 b7 # 6/5 4 3

F. M. VERACINI

ZWÖLF  
SONATEN

FÜR VIOLINE UND BEZIFFERTEN BASS  
OPUS I

Nach dem Erstdruck von 1721  
für Violine und Klavier (Cembalo, Orgel)  
mit Violoncello ad libitum

HERAUSGEGEBEN VON  
WALTER KOLNEDER

BAND III: SONATEN 7-9

VIOLINE

EIGENTUM DES VERLEGERS · ALLE RECHTE VORBEHALTEN

EDITION PETERS · LEIPZIG

## ZWÖLF SONATEN

Violine

für Violine und Cembalo

Francesco Maria Veracini  
(1690 - 1768)

Herausgegeben von Walter Kolneder

## Sonata Settima

Op. 1 Nr. 7

Cantabile

segue

4 *p*

8 *mf*

12 *f*

16 *p*

20 *mf*

Larghetto

4 *f*

8

15

22

29

\*)  $\frac{7}{4}$  und an allen Parallelstellen\*)  $\frac{7}{4}$  and similarly in all analogous figures\*)  $\frac{7}{4}$  et de meme pour toutes les figures analogues

\*\*) Esecuzione: ossia:

37

43

50

57

64

73

81

87

94

99

105

*piano*

*forte*

*p*

*f*

*tr*

*piano*

*Adagio*

*f*

## Violine

Allegro

Violin score for Allegro, measures 1-45. The score is written in treble clef with a key signature of two sharps (F# and C#). The tempo is marked Allegro. The dynamics range from *f* (forte) to *piano*. The score includes various musical notations such as slurs, ties, trills (tr), and fingerings (1, 2, 3, 4). Measure numbers 3, 6, 9, 13, 17, 22, 26, 31, 34, 40, and 45 are indicated in boxes. The score ends with a double bar line at measure 45.

## Violine

45

Adagio

Allegro

52

56

59

62

66

71

75

78

81

84

87

*f*

*mf*

*piano*

*forte*

## Largo

mf

p

mf

f

cresc.

tr

## Allegro

f

mf

cresc.

tr

\* Kadenz: (ad libit.)

\*\* Original:  etc. [ ]

Arpeggio battuto

E.P. 11874a

# Violine

7

89

43

49

54

58

62

66

70

74

78

83

87

91

## Sonata Ottava

Op. 1 Nr. 8

Largo

Measures 12-16: *p* (piano), slurs, and accents.

Measures 17-21: *f* (forte), slurs, and accents.

Measure 22: *p* (piano), slurs, and accents.

Adagio

Allegro

Measures 1-5: *f* (forte), slurs, and accents.

Measures 6-10: *f* (forte), slurs, and accents.

Measures 11-15: *f* (forte), slurs, and accents.

Measures 16-20: *f* (forte), slurs, and accents.

Measures 21-25: *f* (forte), slurs, and accents.

Measures 26-30: *piano*, *forte*, *piano*, *forte*, *piano*, *forte*, *piano*, *forte*, *piano*.

\*) Esecuzione: segue

35

40

45

53

58

61

64

68

78

78

83

86

*piano* *forte* *piano*

*forte* *piano* *forte*

*piano* *forte*

*piano* *forte* *piano*

*forte*

*tr*

Allegro

Violin score for Allegro, measures 1-20. The music is in G minor (one flat) and 2/4 time. The tempo is marked Allegro. The score begins with a forte (f) dynamic. The melody is characterized by rapid sixteenth-note passages, often beamed in groups of four. Measure 9 includes a repeat sign. Measure 11 features fingerings 2, 1, 0, 1, 1. Measure 13 features a first-finger fingering (1). Measure 15 features a first-finger fingering (1). Measure 17 features a triplet of eighth notes (3) and first-finger fingerings (1). Measure 20 features first-finger fingerings (1) and a first-finger fingering (1) on a beamed eighth note.

Allegro

*f* *piano* *forte* *piano*

*forte*

*piano* *forte*

*piano* *forte*

*tr* *piano*

*forte* *piano* *forte*

*piano* *forte*

*tr*

*V*

52 *piano* *forte*

57

60

64 *piano* *forte*

68

72

76 *piano*

80 *forte* *piano* *forte*

84 *piano*

89 *forte* *piano*

93 *forte*

96 *piano* *forte*

## Sonata Nona

Op. 1 Nr. 9

*Largo e staccato* segue

*Cantabile*

*tr*

*mf*

*piano*

*f staccato*

*tr*

*f staccato*

*Allegro*

*f*

*\*\*)*

*V*

\*)  (vide Pag. 2)

\*\*) Esecuzione: 

36

41

Veloce

*mf*

47

51

55

59

63

67

71

75

79

Allegro

84

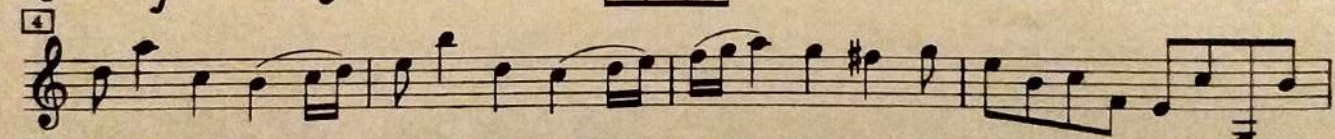

Violin score page 17, measures 15-47. The music is written in treble clef with a key signature of one sharp (F#). The score includes various musical notations such as eighth notes, sixteenth notes, and triplets. Performance instructions include *tr* (trill), *p* (piano), and *f* (forte). Measure numbers 15, 18, 21, 25, 28, 31, 35, 38, 41, 43, 45, and 47 are indicated in boxes at the beginning of their respective staves.

**Largo**

*mf*

*p*

*cresc.*

*p*

*cresc.*

*p*

**Allegro**

*mf*

*mf*

*mf*

*mf*

*mf*

*mf*

37

41 *tr*

45

48

52

56

60 *tr*

65

68

71 *piano*

77 *forte* *mf*

85

Violin score page 20, measures 94-141. The music is written for a single violin in treble clef. The key signature has one sharp (F#). The score includes various musical notations such as trills (tr), slurs, and dynamic markings.

Dynamic markings: *f* (forte) at measure 112, *piano* at measure 127, *forte* at measure 135.

**Violoncello**  
Viola da Gamba

ZWÖLF SONATEN

für Violine und Cembalo

Francesco Maria Veracini  
(1690-1750)

Herausgegeben von Walter Kolneder

# Sonata Settima

Op.1 Nr. 7

Cantabile

Cantabile

*p*

5

*mf*

*segue*

8

*f*

*segue*

12

*p*

15

*mf*

Larghetto

**Larghetto**

*f*

14

24

35

48

*p* *f*

60

*p* *f*

73

2

\*)  und an allen Parallelstellen

\*)  $\dot{7}$   and similarly in all analogous figures

\*) 7  et de même pour toutes les figures analogues

## Violoncello

86

94

103 *p* *f* Adagio

Allegro

*f*

6

11 *mf*

15

20

24 *p*

28 *f*

32 *mf*

Violoncello musical score, measures 37 to 94. The score is written in bass clef with a key signature of two sharps (F# and C#). The tempo markings "Adagio" and "Allego" are present. The dynamics include *f* (forte), *mf* (mezzo-forte), and *p* (piano). The score consists of ten staves of music.

Measures 37-40: *f*

Measures 44-48: *f*

Measures 52-57: *mf*

Measures 62-67: *p*

Measures 72-78: *f*

Measures 84-94: *f*

## Violoncello

Largo

1

*mf*

9

*p*

17

*mf*

*cresc.*

25

*f*

*mf*

Allegro

8

*f*

19

31

44

55

65

75

85

1

## Sonata Ottava

Op.1 Nr.8

Largo

1

*p*

4

8

*f*

11

*p*

14

17

*f*

20

*p*

23

*f* *p* *f*

Adagio

Allegro

4

*f*

7

2

## Violoncello

Violoncello musical score, measures 12 to 55. The score is written in bass clef with a key signature of one flat (B-flat). The notation includes various rhythmic values, accidentals, and dynamic markings.

59 *f* *p* *f* *p*

63 *f* *p* *f*

67

72 1

79

82 *p* *f* *p*

86 *f*

## Allegro

*f*

8

15

23 *p* *f* *p* *f*

## Violoncello

Grave

Allegro

6 *f* *p* *f* *p* *f*

11 *p* *f*

17 *p* *f* *segue*

23 *p* *f* *p* *f*

29

31

33

## Violoncello

9

Violoncello musical score, measures 37-92. The score is written in bass clef with a key signature of one flat (B-flat). The music features various dynamics including *p* (piano) and *f* (forte), and includes slurs, ties, and accidentals. The measures are numbered in boxes at the beginning of each line.

Measures 37-41: *p* *f*

Measures 42-46

Measures 47-51

Measures 52-56: *p* *f*

Measures 57-60

Measures 61-64

Measures 65-69

Measures 70-74

Measures 75-81: *p* *f* *p*

Measures 82-86: *f*

Measures 87-91: *p* *f*

Measures 92-96: *p* *f* *p* *f*

## Sonata Nona

Largo e staccato

Op. 1 Nr. 9

Allegro

4

\*) 7. (vide Pag. 1)

## Violoncello

Vivace

Violoncello score for a Vivace piece, measures 1-35. The score is written in bass clef with a common time signature (C). The key signature has one sharp (F#). The tempo is marked "Vivace". The dynamics are marked *f* (forte) at measure 1, *mf* (mezzo-forte) at measure 7, and *p* (piano) at measure 23. The score consists of ten staves of music, each containing measures 1 through 35. The music features a variety of rhythmic patterns, including eighth and sixteenth notes, and rests. The first staff begins with a forte (*f*) dynamic. The second staff is marked with a measure number 4. The third staff is marked with a measure number 7 and a mezzo-forte (*mf*) dynamic. The fourth staff is marked with a measure number 11. The fifth staff is marked with a measure number 15. The sixth staff is marked with a measure number 19. The seventh staff is marked with a measure number 23 and a piano (*p*) dynamic. The eighth staff is marked with a measure number 27. The ninth staff is marked with a measure number 31 and a forte (*f*) dynamic. The tenth staff is marked with a measure number 35.

## Violoncello

39

[illegible][illegible]

**18**

cresc.

[illegible]

27

*p* *cresc.*

87 

## Violoncello

Allegro 10

*mf*

17

27

*f*

33

38

44

47

51

55

59

67

E. P. 11874 a

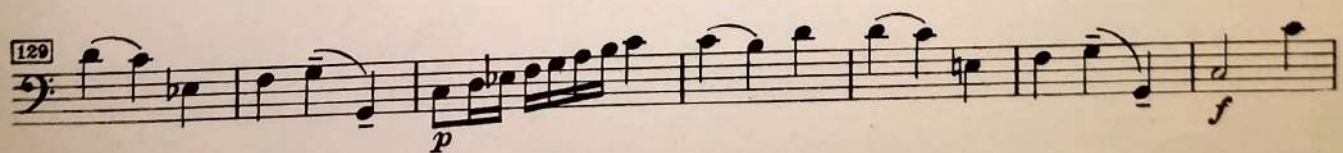
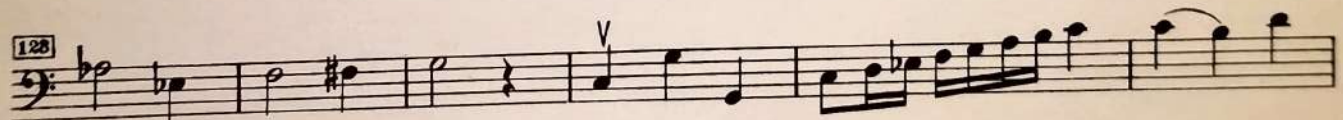
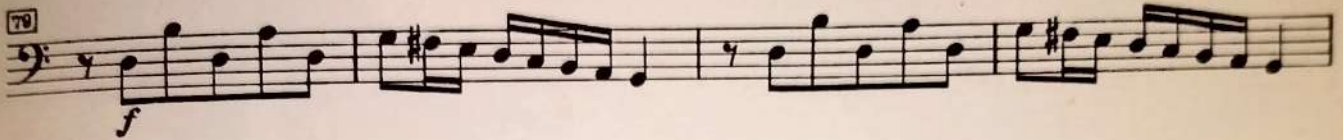

# INHALT

## Band I

### Sonata Prima

OVERTURA  
Largo

Pag. 2

6

9 8

Overtura - Aria - Paesana - Minuet - Giga

### Sonata Seconda

PRELUDIO  
Adagio

7

16

5 4 3 6

Preludio - Allemanda - Siciliana - Grave - Aria

### Sonata Terza

PRELUDIO  
Largo

11

25

Preludio - Allemanda - Largo - Rondo

## Band II

### Sonata Quarta

PRELUDIO  
Largo

Pag. 2

3

*mf (la seconda volta p)*

10 5

Preludio - Allegro - Sarabande - Allegro

### Sonata Quinta

PRELUDIO  
Andante

6

11

*mf*

5 6

Preludio - Corrente - Aria - Giga

### Sonata Sesta

FANTASIA  
Largo

10

20

*f*

7 6 5

Fantasia - Allemanda - Pastorale - Giga