

П. ЧАЙКОВСКИЙ

P. CHAIKOVSKY

Op. 22

КВАРТЕТ

QUARTET

№ 2

ДЛЯ ДВУХ СКРИПОК,
АЛЬТА И ВИОЛОНЧЕЛИ

FOR TWO VIOLINS,
VIOLA AND VIOLONCELLO

ГОЛОСА

PARTS

МУЗЫКА · MUSIC

МОСКВА · 1965 · MOSCOW

КВАРТЕТ

№ 2

QUARTET

1

Op. 22 (1874)

I

П. ЧАЙКОВСКИЙ
P. CHAIKOVSKY
(1840-1893)

Violino I

Adagio (♩ = 66)

Second system: Continues the *mf* section, then transitions to *pp* (pianissimo) and back to *sfp*. It includes a first ending bracketed with a '1' and triplet markings (3).

Fifth system: Features a *pp* (pianissimo) section with a first ending bracketed with a '1' and triplet markings (3). It includes a *dim.* (diminuendo) marking.

Moderato assai (quasi andantino) (♩ = 80)

Second system: Continues the *cresc.* section, then transitions to *f* (forte). It includes a *cresc.* marking.

Third system: Continues the *f* section, then transitions to *dim. poco a poco* (diminuendo poco a poco). It includes a *f* marking.

Fourth system: Continues the *dim. poco a poco* section, then transitions to *pp* (pianissimo). It includes a first ending bracketed with a '1' and a *pp* marking.

Violino I

Violino I musical score page 2. The score is written in treble clef with a key signature of one flat (B-flat). It consists of ten staves of music. The first staff begins with a *p* dynamic. The second staff is marked *più allegro*. The third staff contains dynamics *mf p*, *sf*, and *p*. The fourth staff is marked *p*. The fifth staff is marked *pp* and includes a first ending bracket labeled [2]. The sixth staff is marked *p*. The seventh staff is marked *segue*. The eighth staff is marked *poco a poco cresc.*. The ninth staff is marked *f* and includes a first ending bracket labeled [3]. The tenth staff continues the *f* dynamic.

p

più allegro

mf p sf p

p

pp

[2]

p

segue

poco a poco cresc.

f

[3]

Violino I

3

2423

Violino I

5

Violino I musical score for Tchaikovsky's 2nd Violin Concerto, page 5. The score consists of ten staves of music in G major, 3/4 time. It features various dynamics including *mf*, *p*, *pp*, *f*, and *cresc.*/*dim.* markings, along with phrasing slurs and articulation marks.

Violino I

leggero

Violino I musical score page 6. The score is written in treble clef with a key signature of one flat (B-flat). It consists of ten staves of music. The first staff begins with a *p* dynamic and a *leggero* marking. The second staff features a *sf* dynamic. The third staff has a *p* dynamic. The fourth staff is marked with a box containing the number 9 and a *pp* dynamic. The fifth staff has a *sf* dynamic. The sixth staff is marked with a box containing the number 10 and a *ff* dynamic. The seventh staff has a *f* dynamic. The eighth staff has a *sf* dynamic. The ninth staff has a *sf* dynamic. The tenth staff has a *sf* dynamic. The score includes various musical notations such as slurs, ties, and dynamic markings. The final staff is marked with the instruction *con fuoco*.

p *sf* *p* *pp* *sf* *f* *sf* *sf* *sf* *con fuoco*

Violino I

7

Violino I musical score page 7. The score is written for a single violin in G major (one sharp) and 4/4 time. It consists of 12 measures. The notation includes various dynamics, articulations, and performance instructions.

Measures 1-11:

- Measure 1: *f* (forte)
- Measure 2: *dim.* (diminuendo)
- Measure 3: *p* (piano)
- Measure 4: *p* (piano)
- Measure 5: *mf* (mezzo-forte)
- Measure 6: *cresc.* (crescendo), *f* (forte)
- Measure 7: *cresc.* (crescendo), *ff* (fortissimo)
- Measure 8: *dim.* (diminuendo)
- Measure 9: *p* (piano), *tranquillo* (calm)
- Measure 10: *pp* (pianissimo)
- Measure 11: *mf* (mezzo-forte), *p* (piano), *ppp* (pianissimo)

Measures 12-13:

- Measure 12: *dim.* (diminuendo)
- Measure 13: *ppp* (pianissimo)

Violino I

Allegro giusto (♩. = 112)

p

cresc.

f

13

mf

f

ff

Violino I

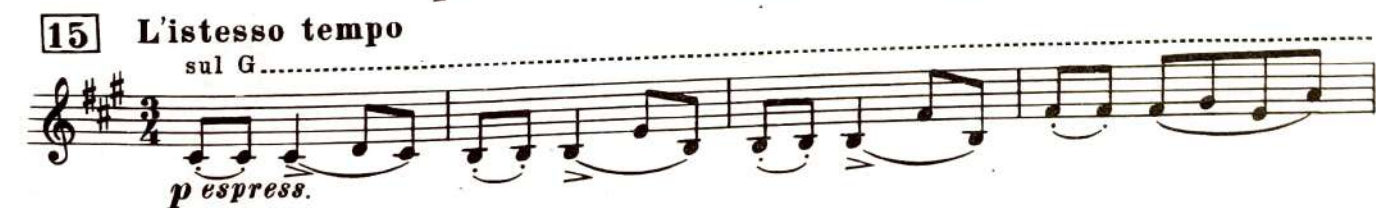

Violino I

p grazioso

16

espress.

p

pp

string.
pochissimo cresc.

a tempo *ritenuto*
p

Violino I

[17] Tempo I

Violino I musical score, measures 17-24. The key signature is three flats (B-flat, E-flat, A-flat). The time signature is 6/8. The score begins with a piano (*p*) dynamic marking. The music features a melodic line with eighth and sixteenth notes, often beamed together, and rests. There are several slurs and accents. A crescendo (*cresc.*) marking appears in measure 22. The piece concludes with a first ending bracket over measures 23 and 24, marked with a '1' above the final measure.

Violino I

18

Measure 18: *mf*
 Measure 19: *f*
 Measure 20: *ff*
 Measure 21: *mf*
 Measure 22: *p*
 Measure 23: *pp* poco cresc. pesante

Measure 24: *ritenuto* 19 *a tempo*
 Measure 25: *p*

Violino I

Violino I musical score, measures 19-28. The key signature is three flats (B-flat, E-flat, A-flat). The score consists of nine staves of music. Measure 19 begins with a treble clef and a key signature of three flats. The music features a series of eighth and sixteenth notes, often beamed together. Measure 20 is marked with a box containing the number 20, with "[rit.]" above and "[a tempo]" below. The dynamic marking *ff* (fortissimo) appears below the staff. Measure 21 includes the instruction "cresc." (crescendo) below the staff. Measure 22 has the instruction "string." above the staff. Measure 23 features a double bar line and the instruction "sempre ff" (sempre fortissimo) below the staff. Measure 24 continues the melodic line. Measure 25 includes a key signature change to two flats (B-flat, E-flat). Measure 26 continues the melodic line. Measure 27 continues the melodic line. Measure 28 ends with a double bar line and a fermata over the final note. The instruction "ritenuto" appears above the staff in measure 28.

Violino I

III

Andante ma non tanto (♩ = 80)

Violino I musical score, page 14, measures 1-20. The score is in 3/4 time, key of B-flat major (two flats). The tempo is Andante ma non tanto (♩ = 80). The dynamics range from *f* (forte) to *pp* (pianissimo). The score includes various musical notations such as slurs, accents, and fingerings (e.g., '1' for first finger). The piece concludes with a boxed measure number '21' at the end of the line.

Measures 1-20:

- Measure 1: *f*
- Measure 2: *p*
- Measure 3: *f*
- Measure 4: *p*
- Measure 5: *f*
- Measure 6: *p*
- Measure 7: *f*
- Measure 8: *p*
- Measure 9: *f*
- Measure 10: *p*
- Measure 11: *f*
- Measure 12: *p*
- Measure 13: *f*
- Measure 14: *p*
- Measure 15: *f*
- Measure 16: *p*
- Measure 17: *f*
- Measure 18: *p*
- Measure 19: *f*
- Measure 20: *pp*

Violino I

Violino I musical score page 15. The score is written for Violino I and consists of ten staves of music. The key signature is three flats (B-flat, E-flat, A-flat) and the time signature is 4/4. The score includes various musical notations such as notes, rests, slurs, and dynamic markings.

Key markings and features:

- Staff 1:** *cresc.*
- Staff 6:** Continuation of the melodic line.
- Staff 7:** Continuation of the melodic line.
- Staff 10:** Continuation of the melodic line, ending with a first ending bracket labeled "2".

Violino I

[f] dim. *pp*

Pochissimo più mosso ($\text{♩} = 76$)

mf *dim.* *p*

mf *f*

24 *ff* *8.*

8. *fff*

ff

Violino I

Violino I musical score, measures 1-25. The key signature is three sharps (F#, C#, G#) and the time signature is 3/4. The score consists of ten staves of music. The first staff begins with a treble clef and a key signature of three sharps. The music is written in a single system. The first staff contains measures 1-4, the second staff measures 5-8, the third staff measures 9-12, the fourth staff measures 13-16, the fifth staff measures 17-20, the sixth staff measures 21-24, the seventh staff measures 25-28, the eighth staff measures 29-32, the ninth staff measures 33-36, and the tenth staff measures 37-40. The music features various rhythmic patterns, including eighth and sixteenth notes, and rests. Dynamic markings include *dimin.* (diminuendo) at measure 17, *mf* (mezzo-forte) at measure 21, *p* (piano) at measure 25, and *f* (forte) at measure 33. A box containing the number 25 is placed above the staff at measure 25, followed by the text "Tempo I". The score ends with a double bar line at measure 40.

dimin.

mf

p

f

25 Tempo I

Violino I

espress.

cresc.

mf

p

p *poco cresc.*

26

mf *p* *p espress.*

cresc.

f

1 **27**

dim. *mf espress.*

f *ff*

dim. *p*

28

pp *p* *poco a poco cresc.*

sul G

3

Violino I

Violino I musical score page 19. The score is written in treble clef with a key signature of three flats (B-flat, E-flat, A-flat). The tempo is marked with a '3' over the first measure of the first staff, indicating a triplet. The dynamics include *mf* (mezzo-forte), *cresc.* (crescendo), *f* (forte), *ff* (fortissimo), *f vibrato*, *pp* (pianissimo), *sempre pp*, and *ppp* (pianississimo). The score features various musical notations such as triplets, slurs, and accents. A box containing the number 29 is located above the staff starting at measure 29. The page number 2423 is printed at the bottom center.

3

mf *cresc.*

f *ff* *f vibrato*

mf *p* *pp*

29

sempre pp

1

ppp

2423

Violino I

Финал IV Finale

Allegro con moto (♩ = 136)

grazioso

Violino I

poco a poco cresc.

f

dim.

p

31

p

f

p

cresc.

p

cresc.

mf *espress.*

p

poco a poco cresc.

f

32 4

ff

2423

Violino I

f

dim.

33

p

cresc. poco

a poco

Violino I

23

Violino I musical score page 23. The page contains ten staves of music in G major (one sharp). The first staff begins with a forte (*f*) dynamic. The second staff is marked *sempre f*. The third staff is marked *ff*. The fourth staff, starting at measure 34, is marked *ff largamentissimo*. The fifth staff continues the *ff largamentissimo* section. The sixth staff, starting at measure 35, is marked *[rall.] Più mosso* and *sempre ff*. The seventh staff continues the *sempre ff* section. The eighth and ninth staves feature eighth-note patterns with a dotted line and an '8' indicating a repeat or continuation. The tenth staff concludes the piece with a final chord.

Violino II

КВАРТЕТ

№ 2

QUARTET

Violino II

П. ЧАЙКОВСКИЙ
P. CHAIKOVSKY

Adagio (♩ = 66)

1 1 2

p *cresc.* *mf* *p* *cresc.*

f *sf* *ff*

Moderato (quasi andantino) (♩ = 80)

p *cresc.* *mf* *cresc.* *f* *dim. poco a poco* *p*

1

p

Violino II

3

leggiero

Violino II

Violino II musical score page 4. The page contains ten staves of music in G major (one sharp) and 4/4 time. The score is divided into three systems. The first system (staves 1-3) begins with a boxed measure number '4' and a piano (*p*) dynamic. The second system (staves 4-6) includes a boxed measure number '5' and features a crescendo leading to a forte (*f*) dynamic. The third system (staves 7-9) includes a boxed measure number '6' and features a piano (*p*) dynamic. The final staff (10) concludes with a forte (*f*) dynamic. The music consists of eighth and sixteenth notes, often beamed in groups, with various rests and phrasing slurs.

Violino II

5

Violino II musical score page 5. The page contains ten staves of music in G major (one sharp) and 4/4 time. The notation includes various dynamics, articulations, and performance instructions.

Staff 1: *ff*

Staff 2:

Staff 3: *f*, *mf*, *V* (trill)

Staff 4: *p*, *pp*, *p*

Staff 5: *p*, **[7]**

Staff 6: *cresc.*, *mf*

Staff 7: *cresc.*

Staff 8: *f*, *sempre f*

Staff 9:

Staff 10: *f*, *dimin.*

Violino II

Violino II

8

p

p

leggiere

p

sf p

sf p

p

9

pp

cresc.

f

Violino II

7

10

ff

11

f *dim.* *p* *mf* *cresc.* *f* *ff*

12

dim. *p* *pizz.* *mf* *p* *pp*

Violino II

Скерцо II Scherzo

Allegro giusto (♩ = 112)

p

cresc.

f

13

p *mf* *f*

ff *mf* *p*

accelerando *[a tempo]*

pp poco cresc. *pesante*

ritenuto **14** *a tempo*

p *p*

Violino II

9

15 L'istesso tempo

pizz.

sul G
arco

16

Violino II

17 Tempo I

p

cresc.

f

18

mf

f

ff

mf *p*

[accelerando] [a tempo] ritenuto

pp poco cresc. pesante *p*

Violino II

11

19 a tempo

p

cresc.

string.

sempre ff

[rit.] **20** [a tempo]

ff

ritenuto

Violino II

III

Andante ma non tanto (♩ = 60)

f *p* *f* *p* *cresc.* *mf* *p* *cresc. espress.* *mf* *p* *pp* *pp* *cresc.* *f* *dim.* *1* *22* *p* *mf* *cresc.* *f* *dim.* *1* *23* *p* *sfp* *sfp* *f* *dim.* *p* *pp*

Violino II

13

Pochissimo più mosso (♩ = 76)

Violino II musical score page 13. The score is written for Violino II in A major (three sharps) and 4/4 time. The tempo is marked "Pochissimo più mosso" with a quarter note equal to 76 beats per minute. The dynamics range from *mf* (mezzo-forte) to *fff* (fortissimo). The score includes various musical notations such as slurs, ties, and triplets. A box containing the number 24 is located above the sixth staff. The piece concludes with a *dim.* (diminuendo) marking and a final *mf* (mezzo-forte) dynamic.

mf *dim.*

p *mf*

f 3 3 3 3

24

ff

fff *ff*

dim. *mf*

Violino II

25 **Tempo I**

espress.

p *cresc.*

p [>]
poco cresc.

26

cresc.

 f

dim.

27

f con anima

 f

ff

dim.

p

28

pp

p poco a poco cresc.

mf cresc.

Violino II musical score, measures 28-33. The key signature is three flats (B-flat, E-flat, A-flat). The time signature is 4/4. The score includes dynamic markings: *f*, *ff*, *f*, *mf*, *p*, *pp*, *sempre pp*, and *ppp*. A box containing the number 29 is placed above the staff at measure 30. The notation includes various note values, rests, and articulation marks.

Финал IV Finale

Allegro con moto (♩ = 136)

Violino II musical score for the Finale, measures 1-3. The key signature is three flats (B-flat, E-flat, A-flat). The time signature is 3/4. The score includes dynamic markings: *f*, *p*, *cresc.*, *pizz.*, and *f*. The notation includes various note values, rests, and articulation marks.

Violino II

1 arco

p

mf

p *cresc. poco a poco*

f

[30] 1

p *cresc.*

f *pizz.* *p* 1 arco

p *tranquillo*

mf *p*

poco a poco cresc.

Violino II

Dynamics and markings include: *dim.*, *p*, *cresc.*, *f*, *pizz.*, *arco*, *mf*, *cresc. poco*, *a poco*, and *ff*.

A rehearsal mark **31 1** is present above the fourth staff. A first ending bracket labeled **1** is located above the fifth staff.

Violino II

32

Violino II

32

f

dim.

This block contains the musical notation for measures 32 and 33 of the Violino II part. Measure 32 begins with a forte (*f*) dynamic and features a complex melodic line with many accidentals. Measure 33 continues this line and concludes with a decrescendo (*dim.*) marking.

33

p cresc. poco a poco

f

sempre f

This block contains the musical notation for measures 34 and 35. Measure 34 begins with a piano (*p*) dynamic and a crescendo (*cresc.*) instruction, followed by a forte (*f*) dynamic marking. Measure 35 continues with a *sempre f* (always forte) instruction.

Violino II

19

ff

34

ff *largamentissimo*

rall. **35** **Più mosso**

sempre ff

Viola

КВАРТЕТ

№ 2

QUARTET

Viola

I

П. ЧАЙКОВСКИЙ
P. CHAIKOVSKY

Adagio (♩ = 66)

sfp *cresc.*

mf *sfp* *cresc.*

f *sf* *ff*

Moderato assai (quasi andantino) ♩ = 80

p

marcato *cresc.*

mf *cresc.*

f

1 leggiero

p

Viola

3

Viola

1

3 4

f *dim.* *p*

p *f*

5

f *p* *p*

6

f

Viola

5

ff

f

mf

p

pp

7

cresc.

mf

cresc.

f

dim.

¹⁾ В аналогичном месте страница 2, строка 6, такт 1 первая восьмая - „ля“.

Viola

8

p *p leggiero* *p* *sf p sf p*

9

p *pp* *f*

10

ff

Viola

7

Viola

II Scherzo

Скерцо

Allegro giusto $\text{♩} = 112$

p

cresc.

f

p

13

mf

f

ff

mf

p

accelerando

pp poco cresc., pesante

Viola

9

[a tempo] ritenuto **14** a tempo

p *p*

string.

cresc.

[rit.] [a tempo] [rit.]

ff *p* *pp*

15 Listesso tempo

pizz.

p

arco

p

16 pizz.

arco

Viola

Viola

Measures 22-23: *cresc.*, *string.*.

Measures 26-27: *sempre ff*.

Measures 28-29: *ritenuto*.

Viola

III

Andante ma non tanto (♩ = 60)

f *p* *f*

p *cresc.* *mf* *p*

cresc. *mf* *p*

pp *pp*

cresc. *f*

dim. *1*

22 *p* *mf*

cresc. *f* *dim.*

p

Viola

Viola

25 Tempo I

26

27

Viola

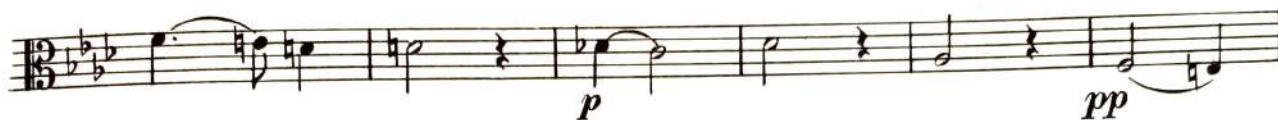

1) В автографе на 2-й четверти:

Viola

Финал

IV

Finale

Allegro con moto (♩ = 136)

A repeat sign with first and second endings is located at measure 30. The first ending leads to the start of the piece, and the second ending leads to the start of the piece.

Viola

17

poco a poco cresc.

f

dim.

p

31 *1*

p

cresc.

pizz.

f

p

arco

p

cresc.

mf

mf

p

cresc. poco a poco

f

32 *12*

ff

Viola

Violino

f

dim.

33

p

cresc. poco a poco

f

Viola

19

35 Più mosso

Violoncello

КВАРТЕТ №2 QUARTET

П. ЧАЙКОВСКИЙ
P. CHAIKOVSKY

Violoncello

I

Adagio (♩=66)

sf p *cresc.* *mf*

1 *p* *cresc.*

f *sf* *ff*

2

Moderato assai (quasi andantino) (♩=80)

p

cresc. *mf*

cresc.

f

dim. poco a poco *p* *p*

1

p

Violoncello

2

mf p sf p p
 pp
 p
poco a poco cresc.
 f
 ff *simile*
 f *dim.*

Viloncello

4

5

Violoncello

5

Violoncello musical score page 5. The score is written in bass clef with a key signature of one flat (B-flat). The time signature is 3/4. The first system begins with a treble clef and a key signature change to two flats (B-flat and E-flat). The first staff has a *dim.* marking and a *p* marking. The second staff has a *f* marking. The third staff has a *ff* marking. The fourth staff has a *f* marking, a *mf* marking, and a *p* marking. The fifth staff has a *pp* marking and a *p* marking. The sixth staff has a *p* marking. The seventh staff has a *p* marking. The eighth staff has a *p* marking. The ninth staff has a *p* marking. The tenth staff has a *p* marking. The eleventh staff has a *p* marking. The twelfth staff has a *p* marking. The thirteenth staff has a *p* marking. The fourteenth staff has a *p* marking. The fifteenth staff has a *p* marking. The sixteenth staff has a *p* marking. The seventeenth staff has a *p* marking. The eighteenth staff has a *p* marking. The nineteenth staff has a *p* marking. The twentieth staff has a *p* marking. The twenty-first staff has a *p* marking. The twenty-second staff has a *p* marking. The twenty-third staff has a *p* marking. The twenty-fourth staff has a *p* marking. The twenty-fifth staff has a *p* marking. The twenty-sixth staff has a *p* marking. The twenty-seventh staff has a *p* marking. The twenty-eighth staff has a *p* marking. The twenty-ninth staff has a *p* marking. The thirtieth staff has a *p* marking. The thirty-first staff has a *p* marking. The thirty-second staff has a *p* marking. The thirty-third staff has a *p* marking. The thirty-fourth staff has a *p* marking. The thirty-fifth staff has a *p* marking. The thirty-sixth staff has a *p* marking. The thirty-seventh staff has a *p* marking. The thirty-eighth staff has a *p* marking. The thirty-ninth staff has a *p* marking. The fortieth staff has a *p* marking. The forty-first staff has a *p* marking. The forty-second staff has a *p* marking. The forty-third staff has a *p* marking. The forty-fourth staff has a *p* marking. The forty-fifth staff has a *p* marking. The forty-sixth staff has a *p* marking. The forty-seventh staff has a *p* marking. The forty-eighth staff has a *p* marking. The forty-ninth staff has a *p* marking. The fiftieth staff has a *p* marking. The fifty-first staff has a *p* marking. The fifty-second staff has a *p* marking. The fifty-third staff has a *p* marking. The fifty-fourth staff has a *p* marking. The fifty-fifth staff has a *p* marking. The fifty-sixth staff has a *p* marking. The fifty-seventh staff has a *p* marking. The fifty-eighth staff has a *p* marking. The fifty-ninth staff has a *p* marking. The sixtieth staff has a *p* marking. The sixty-first staff has a *p* marking. The sixty-second staff has a *p* marking. The sixty-third staff has a *p* marking. The sixty-fourth staff has a *p* marking. The sixty-fifth staff has a *p* marking. The sixty-sixth staff has a *p* marking. The sixty-seventh staff has a *p* marking. The sixty-eighth staff has a *p* marking. The sixty-ninth staff has a *p* marking. The seventieth staff has a *p* marking. The seventy-first staff has a *p* marking. The seventy-second staff has a *p* marking. The seventy-third staff has a *p* marking. The seventy-fourth staff has a *p* marking. The seventy-fifth staff has a *p* marking. The seventy-sixth staff has a *p* marking. The seventy-seventh staff has a *p* marking. The seventy-eighth staff has a *p* marking. The seventy-ninth staff has a *p* marking. The eightieth staff has a *p* marking. The eighty-first staff has a *p* marking. The eighty-second staff has a *p* marking. The eighty-third staff has a *p* marking. The eighty-fourth staff has a *p* marking. The eighty-fifth staff has a *p* marking. The eighty-sixth staff has a *p* marking. The eighty-seventh staff has a *p* marking. The eighty-eighth staff has a *p* marking. The eighty-ninth staff has a *p* marking. The ninetieth staff has a *p* marking. The ninety-first staff has a *p* marking. The ninety-second staff has a *p* marking. The ninety-third staff has a *p* marking. The ninety-fourth staff has a *p* marking. The ninety-fifth staff has a *p* marking. The ninety-sixth staff has a *p* marking. The ninety-seventh staff has a *p* marking. The ninety-eighth staff has a *p* marking. The ninety-ninth staff has a *p* marking. The hundredth staff has a *p* marking.

Violoncello

7

8

9

sempre cresc.

Violoncello

7

Violoncello musical score page 7. The score is written in bass clef with a key signature of one flat (B-flat). It consists of ten staves of music. The first staff begins with a forte (*f*) dynamic. The second staff has a measure marked with a box containing the number 10, followed by a fortissimo (*ff*) dynamic. The third staff continues with a fortissimo (*ff*) dynamic. The fourth staff has a measure marked with a box containing the number 11, followed by a piano (*p*) dynamic. The fifth staff has a measure marked with a box containing the number 12, followed by a piano (*p*) dynamic. The sixth staff has a measure marked with a box containing the number 13, followed by a piano (*p*) dynamic. The seventh staff has a measure marked with a box containing the number 14, followed by a piano (*p*) dynamic. The eighth staff has a measure marked with a box containing the number 15, followed by a piano (*p*) dynamic. The ninth staff has a measure marked with a box containing the number 16, followed by a piano (*p*) dynamic. The tenth staff has a measure marked with a box containing the number 17, followed by a piano (*p*) dynamic. The score includes various musical notations such as notes, rests, and dynamic markings.

f

10

ff

11

f *dim.* *p*

12

dim.

13

cresc. *f*

14

cresc. *ff*

15

dim.

16

pizz.

p tranquillo pp *mf* *p* *pp*

Violoncello

Скерцо

II

Scherzo

Allegro giusto (♩. = 112)

Violoncello

Violoncello

string.

cresc.

[a tempo]

[rit.]

ff *p* *pp*

15 L'istesso tempo

16

16

arco

pp

pochissimo

string.

cresc.

a tempo

ritenuto

p

17 **Tempo I**

18

Violoncello

Violoncello

11

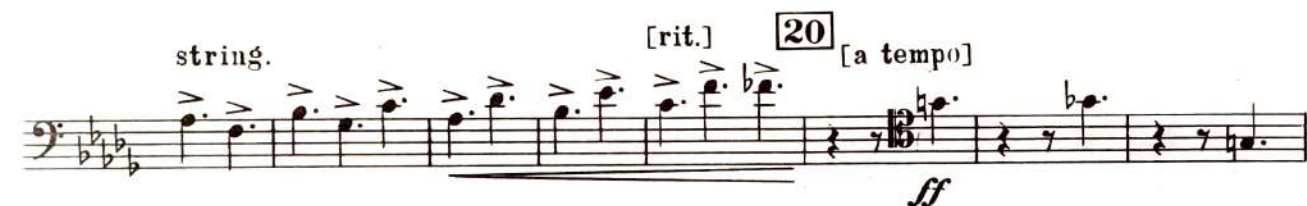

Violoncello

III

Andante ma non tanto (♩ = 60)

f *p* *f*

p *p* *cresc.* *mf* *p*

21

cresc. *mf* *p* *pp* *pp*

cresc. *f* *dim.* *p*

22

espress. *mf*

cresc. *f* *dim.*

23

p *sfz* *sfz*

f *dim.* *p* *pp*

Violoncello

Pochissimo più mosso (♩ = 76)

mf *dim.*
p *f*
mf *mf*
 [24] *ff*
fff
f
mf *p* *2*

Violoncello

[25] Tempo I

29

sempre pp

ppp

pizz.

ppp

Финал IV Finale

Allegro con moto ♩ = 144

f

p

cresc.

f

pizz.

p

Violoncello

arco

p

mf

p *cresc.*

f

30 *p* *cresc.*

f *pizz.* *arco* *p*

p tranquillo

mf *p*

poco a poco cresc.

Violoncello

17

Violoncello musical score page 17, measures 31-32. The score is written in bass clef with a key signature of one flat (B-flat). The music features various dynamics and articulations.

Measures 31-32 include the following markings:

- f* (forte)
- dim.* (diminuendo)
- p* (piano)
- cresc.* (crescendo)
- pizz.* (pizzicato)
- arco* (arco)
- mf* (mezzo-forte)
- poco a poco cresc.* (poco a poco crescendo)
- ff* (fortissimo)

Rehearsal marks 31 and 32 are indicated in boxes. Measure 32 ends with a double bar line and a repeat sign.

Violoncello

f

2

dim.

33

p *cresc. poco a poco*

[f]

sempre f

Violoncello

19

ff

34 *ff largamentissimo*

largamente

largamente [rall.]

35 *Più mosso*

sempre ff