

МОЦАРТ

СОНАТЫ

**ДЛЯ
СКРИПКИ
И ФОРТЕПИАНО**

ТОМ I

Редакция
В. Паумгартнера и Т. Мюллера

ИЗДАТЕЛЬСТВО МУЗЫКА • МОСКВА • 1967

СОДЕРЖАНИЕ

1	<p>Allegro</p>	<p>К. 296</p> <p>стр. 7 3</p>
2	<p>Allegro con spirito</p>	<p>К. 301</p> <p>стр. 18 7</p>
3	<p>Allegro</p>	<p>К. 302</p> <p>стр. 29 11</p>
4	<p>Adagio</p>	<p>К. 303</p> <p>стр. 39 14</p>
5	<p>Allegro</p>	<p>К. 304</p> <p>стр. 47 17</p>
6	<p>Allegro molto</p>	<p>К. 305</p> <p>стр. 55 20</p>
7	<p>Allegro con spirito</p>	<p>К. 306</p> <p>стр. 64 24</p>
8	<p>Allegro</p>	<p>К. 376</p> <p>стр. 80 32</p>
9	<p>Allegro</p>	<p>К. 377</p> <p>стр. 93 36</p>
10	<p>Allegro moderato</p>	<p>К. 378</p> <p>стр. 106 41</p>

NB Обозначения, имеющиеся в оригинале, помещены над нотами, редакторские добавления — под нотным станом.

СОНАТА

(посвящается Терезе Пьеррон)

В. А. МОЦАРТ (1756—1791)

Сочинена в 1778 (К. 296)*

Allegro vivace.

Allegro vivace.

1

10

20

30

3995

* В скобках указаны номера сонат по указателю Кехеля.

60

70

dolce

80

* Обратите внимание на близость звучания этого пассажа с триолями в начальном мотиве.

90

100

110

120

Andante sostenuto.

Andante sostenuto.

RONDO.

Allegro.

90

100

110

120

СОНАТА

(посвящается супруге пфальцского курфюрста)

Сочинена в 1778 (К. 301)

Allegro con spirito.

Allegro con spirito.

2

10

20

30

* В авторской записи: ♯ не ♯!

120

150

160

170

Allegro.

p

10

f

20

30

40

Ставшая принятой фразировка:  не соответствует авторской записи.

50

60

70

80

Minore.

sempre p

Minore.

sempre p

80

90

* Без завершения

150

160

170

180

190

Measures 190-200. The piano accompaniment features trills (*tr*) in the right hand. Dynamics include piano (*p*) and forte (*f*).

200

СОНАТА

(посвящается супруге пфальцкого курфюрста)

Сочинена в 1778 (K. 302)

Allegro.

Allegro.

3

10

20

30

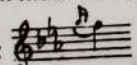
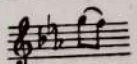
* В этом и аналогичном местах издатель придерживается авторской рукописи (♯) Допустимо следующее исполнение:  Ни в коем случае, однако, это место не должно, как это принято, исполняться как долгий форшлаг 

70

80

90

100

RONDO.
Andante grazioso.

50

60

70

80

90

100

110

* Возможно также
исполнить:

(120)

p *p*

f *tr.* *tr.*

(130)

p *f*

tr. *tr.*

(140)

p

СОНАТА

39

(посвящается супруге пфальцкого курфюрста)

Сочинена в 1778 (К. 303)

Adagio.

Adagio.

4

10

20

Molto allegro

Molto allegro

30

40

80

Adagio. 90

Adagio.

p

100

Molto allegro. 110

Molto allegro.

f

(tr)

(tr)

Tempo di Menuetto.

10

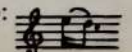
* Авторская запись  может быть понята так же, как  и соответственно этому исполнено: 

50

fp fp fp f

p fp fp f

60

p fp

70

p f tr f p f

p f p f

80

f

СОНАТА

(посвящается супруге пфальцкого курфюрста)

Сочинена в 1778 (К. 304)

Allegro.

Allegro.

5

10

20

30

40

3995

Detailed description of the musical score: The score is for a sonata in G major, 3/4 time. It begins with a piano introduction. The main section starts at measure 5. The score is written for piano and is divided into systems of two staves each. Measure numbers 5, 10, 20, 30, and 40 are marked at the beginning of their respective systems. Dynamics include piano (p) and forte (f). The tempo is marked 'Allegro.'.

* Ноты, заключенные в скобки, в автографе отсутствуют.

20

30

40

50

60

70 *sotto voce*

sotto voce

tr

80

f

tr

90

pp

tr

100

p dolce

dolce

110

tr

f

p

fp

120

p dolce

p dolce

crescendo

130

140

150

160

170

СОНАТА

(посвящается супруге пфальцкого курфюрста)

Сочинена в 1778 (К. 305) 1)

Allegro molto.

Allegro molto.

6

10

20

30

* Согласно автографу принятая фразировка неверна.

40

p

60

p

cresc.

f

70

80

p

90

p *f*

100

110

f *p* *f*

120

tr

120

p

130

tr

f

140

150

p

f

160

p

cresc.

f

170

TEMA con VARIAZIONI.

Andante grazioso.

dolce *f* *fp* *fp*

Andante grazioso.

dolce *f* *p* *fp* *fp* *f*

fp *fp*

10

p *cresc.* *f* *p*

p *cresc.* *f* *3* *3* *p*

f

f *p*

f *p*

VAR. I. (Violino tacet)

20

fp *fp*

cresc. *f* *p*

f *p*

* исполняется:

30

crescendo - - - - f

f p f

This system shows the continuation of the musical piece, ending with a double bar line.

VAR. II.

40

p fp f p

p cresc. - f

f p cresc. - f

This system contains two systems of music. The first system has dynamics of piano (p), crescendo (cresc.), and forte (f). The second system has dynamics of forte (f), piano (p), crescendo (cresc.), and forte (f).

50

p f

p f

This system contains two systems of music. The first system has dynamics of piano (p) and forte (f). The second system has dynamics of piano (p) and forte (f).

VAR. III.

VAR. IV.

*См. примечание к такту 7

VAR. V. Minore.

VAR. VI.

Allegro. (120)

Allegro.

СОНАТА

(посвящается супруге пфальцского курфюрста)

Сочинена в 1778 (К. 306)

Allegro con spirito.

Allegro con spirito.

7

7

10

20

* нотная запись в автографе:

3995

60

fp (\longleftarrow) *mf* *p* *fp* (\longleftarrow)

fp (\longleftarrow) *mf* *p* *fp* (\longleftarrow)

pp *p* *fp* (\longleftarrow)

crac. *f* *mf* *f*

70

f *fp*

f *tr* *p* *tr* *tr* *p* *tr*

80

f

* В автографе: $\text{♩} = \text{♩}$

90

100

110

Andante cantabile.

Andante cantabile.

mezza voce

mezza voce

p

f

p

cresc.

f

p

crescendo

f

p

10

20

tr

cresc.

f

p

tr

cresc.

f

p

30

fp

p

crescendo

p

tr

f

fp

p

* в автографе: сравнить, однако, такт 77.

Allegretto.

Allegretto.

* Начиная с этого места и до такта 62, в автографе не стоит никаких динамических обозначений. Сравнить, однако, аналогичное место в такте 130 и дальше.

Allegretto.

100

Allegretto.

Allegro.

Allegro

130

Measures 161-166: *p* (piano), *f* (forte).

Allegro assai.

Allegro assai.

Cadenza

* Принятый вариант скрипичной партии не соответствует оригиналу.
в этом такте:

СОНАТА

Сочинена в 1781 (К. 376)

Allegro.

Allegro.

8

f *p* *fp* *fp* *p* *f* *fp* *f*

10

20

fp *f* *fp* *f* *allegro.*

30

40

50

90

100

110

120

Andante.

p

Andante.

mf

tr *tr*

10

p

tr

fp *fp*

20

fp *fp* *fp* *fp*

etc.

30

tr *tr* *tr* *sf* *sf*

tr *tr* *tr*

40

tr *fp*

tr *tr* *tr* *p cresc.*

50

tr *tr* *tr* *p cresc.*

cre- *scen-* *do-*

* В первом издании дан следующий вариант:

calando nel tempo *a tempo*
p
f *calando nel tempo* *mf a tempo*
 (60)
tr *tr* *p*
 (70)
fp
 (80)
fp *fp* *tr*

* См. примеч. к такту 25 в этой части.

RONDO.
Allegretto grazioso.

Allegretto grazioso.

The Rondo section begins with a treble clef staff and a bass clef staff. The tempo is marked 'Allegretto grazioso'. The music is characterized by a lively, rhythmic accompaniment in the bass and a more melodic line in the treble. Dynamics include *p*, *f*, and *tr*. A circled number '10' is located above the treble staff, and another circled number '20' is located above the bass staff. The score continues with several systems of music, maintaining the same tempo and dynamic range.

* Различная запись в партии скрипки и ф-но соответствует первому изданию.

70

140

150

160

170

СОНАТА

Сочинена в 1781 (К. 377)

Allegro.

Allegro.

9

10

20

30

90

100

110

120

TEMA.
Andante.

VAR. I.

Continuation of Variation I, measures 41-50. The piano part continues with triplets and dynamic markings. Measure 50 is circled.

VAR. II.

Continuation of Variation II, measures 51-60. The piano part continues with triplets and dynamic markings. Measure 60 is circled.

Continuation of Variation II, measures 61-70. The piano part continues with triplets and dynamic markings. Measure 60 is circled.

VAR. III.

VAR. IV.

100

90

VAR. V. Maggiore

(P) dolce

100

110

VAR. VI. Minore
Siciliana.

Siciliana.

120

Tempo di Menuetto, un poco Allegretto.

Tempo di Menuetto, un poco Allegretto.

90

100

110

120

130

140

150

160

170

180

30 *fp* *fp* *fp* *fp* *p* *p* *cresc.* *cresc.*

40 *tr* *tr* *p* *p*

50 *p* *pp*

* без завершения

* без завершения

* без завершения

Andantino sostenuto e cantabile.

RONDEAU
Allegro.

20

30

40

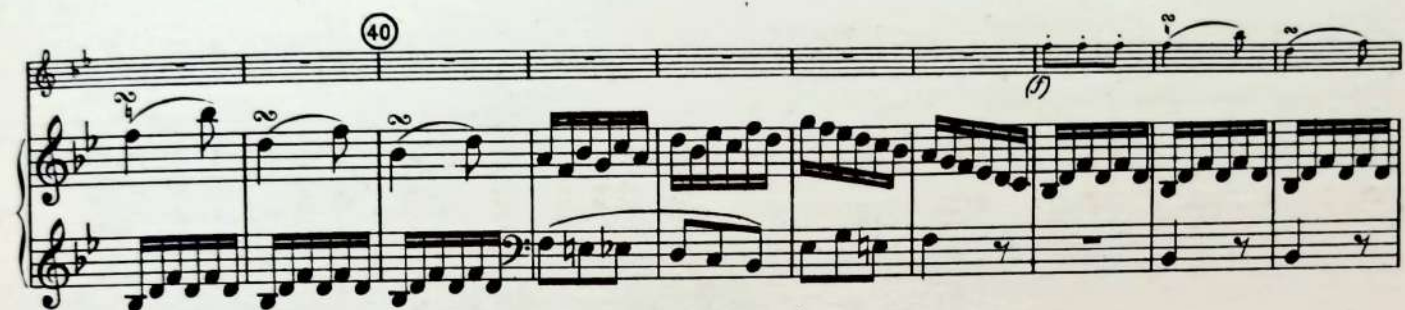

50

60

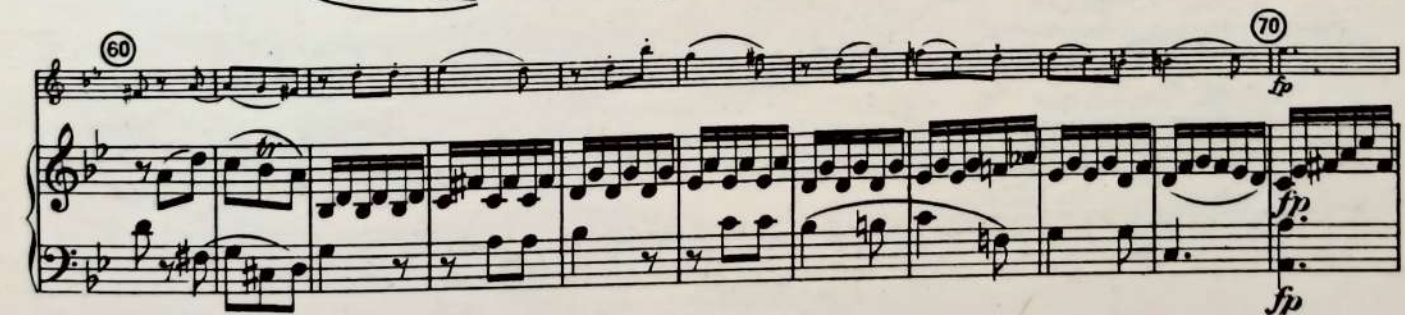

80

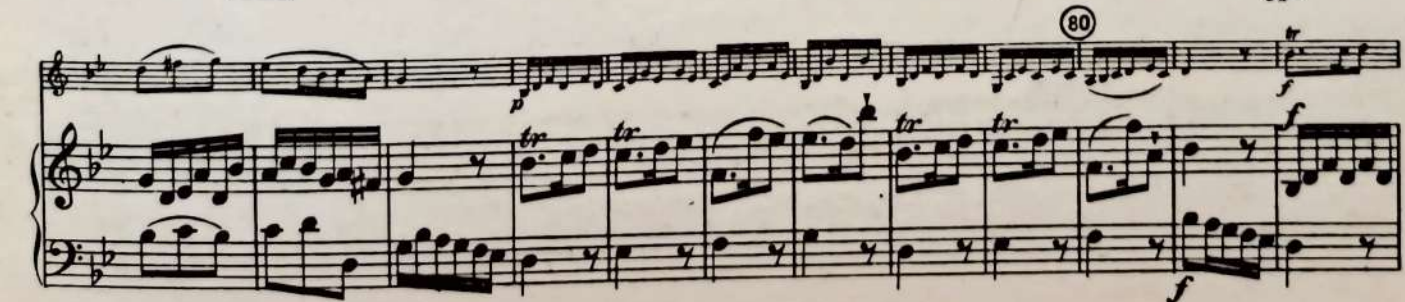

90

100

110

120

130

140 150

Allegro. (segue)

p

Allegro. (segue)

p

(160)

f

(170)

p

f

(180)

p

* В фортепианной партии автографа не имеется никаких лиг, аналогичных лигам скрипичной партии.

СОДЕРЖАНИЕ

1	<p>Allegro</p>  <p><i>f</i> 3 <i>p</i></p>	<p>K. 296</p> <p>стр. 7 3</p>
2	<p>Allegro con spirito</p>  <p><i>p</i></p>	<p>K. 301</p> <p>стр. 18 7</p>
3	<p>Allegro</p>  <p><i>f</i> <i>p</i></p>	<p>K. 302</p> <p>стр. 29 11</p>
4	<p>Adagio</p>  <p><i>p</i></p>	<p>K. 303</p> <p>стр. 39 14</p>
5	<p>Allegro</p>  <p><i>p</i></p>	<p>K. 304</p> <p>стр. 47 17</p>
6	<p>Allegro molto</p>  <p><i>f</i></p>	<p>K. 305</p> <p>стр. 55 20</p>
7	<p>Allegro con spirito</p>  <p><i>f</i></p>	<p>K. 306</p> <p>стр. 64 24</p>
8	<p>Allegro</p>  <p><i>f</i> <i>fp</i></p>	<p>K. 376</p> <p>стр. 80 32</p>
9	<p>Allegro</p>  <p><i>f</i></p>	<p>K. 377</p> <p>стр. 93 36</p>
10	<p>Allegro moderato</p>  <p><i>p</i></p>	<p>K. 378</p> <p>стр. 106 41</p>

NB Обозначения, имеющиеся в оригинале, помещены над нотами, редакторские добавления — под нотным станом.

СОНАТА

(посвящается Терезе Пьеррон)

В. А. МОЦАРТ (1756—1791)

Сочинена в 1778 (К. 296)*

Allegro vivace.

1 *f* *f* *f* *tr* 10 *V*

tr *V* *tr* *V* 3

V 1 20 *p* 3

p 1 4 1 30 *fp* 8

V *fp* *f* 40

1 *p* 40

1 2 *p*

50 *tr* *tr* 1 11 3

tr *tr* 1 1 3 60 *V* *f* *f*

3 0

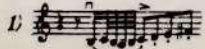

3995

* В скобках указаны номера сонат по указателю Кёхеля

70 *p*

80 *f*

90 *p*

100 *f*

110 *f*

120 *p*

130

140 *f*

150

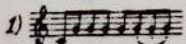
1) 

1) *tr*

СОНАТА

(посвящается супруге ифальцкого курфюрста)

Allegro con spirito

Сочинена в 1778 (К. 301)

2

p *f*

10 20 30 40 50 60 70 80

p *f* *crescendo* *f*

tr *tr* *tr* *tr* *tr* *tr* *tr* *tr*

1 2 3 4 5 6 7 8 9 10 11 12 13 14 15 16 17 18 19 20 21 22 23 24 25 26 27 28 29 30 31 32 33 34 35 36 37 38 39 40 41 42 43 44 45 46 47 48 49 50 51 52 53 54 55 56 57 58 59 60 61 62 63 64 65 66 67 68 69 70 71 72 73 74 75 76 77 78 79 80 81 82 83 84 85 86 87 88 89 90 91 92 93 94 95 96 97 98 99 100

*) В авторской записи:    3995

Allegro.

10

20

30

40

50

60

70

80

90

100

110

Minore.^o

sempre p

* Без завершения

Maggiore.

Key features and markings include:

СОНАТА

(посвящается супруге пфальцкого курфюрста)

Сочинена в 1778 (К. 302)

Allegro. 3 Pfte. 10

3 Pfte. 10

tr. tr. tr. 20 *crescendo*

cresc.

30 40 Pfte. 40

50

60

70 Pfte. V (4) V

80

90

100 Pfte. 110

* В этом и аналогичном местах издатель придерживается авторской рукописи ($\frac{3}{4}$). Допустимо следующее исполнение:

няться как долгий форшлаг

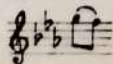

RONDO. 10
 Andante grazioso.

СОНАТА

(посвящается супруге пфальцского курфюрста)

Сочинена в 1778 (К. 308)

4 *Adagio.*

p

10 *tr*

20 *Allegro molto.*

f

30

40 *tr*

50

60

70

80

1 2 3

Adagio.

Allegro molto.

Tempo di Menuetto.

2 Pfte.

СОНАТА

(посвящается супруге пфальцского курфюрста)

Сочинена в 1778 (К. 305)

Allegro molto.

6 *f* *p* 10 *f* *p* 20 *f* 30 *p* 40 *f* 50 *p* *cresc.* *f* 60 *p* 70 *p* 80

TEMA con VARIAZIONI.

Andante grazioso.

The main theme consists of three staves of music in G major (two sharps) and 2/4 time. The first staff begins with a *dolce* marking and includes dynamics *f*, *fp*, and *fp*. The second staff includes *p*, *cresc.*, *f*, and *p*. The third staff includes *f* and *p*. Fingerings and articulation marks like *V* and *10* are present.

Var. I. (20) (30)

Var. I consists of two measures of rhythmic notation. The first measure is marked with a circled 20 and contains a quarter rest followed by a half note G. The second measure is marked with a circled 30 and contains a quarter rest followed by a half note G. Below the notes are the numbers 1 6 and 3 6.

Var. II.

Var. II consists of six staves of music. The first staff includes *p*, *fp*, *f*, and *p*. The second staff includes *3 f*. The third staff includes *p*, *cresc.*, *f*, and *p*. The fourth staff includes *50* and *f*. The fifth staff includes *f*. The sixth staff includes *f*. Fingerings and articulation marks like *V*, *40*, and *tr* are present.

Var. III. 1

Var. III. 1 consists of three staves of music. The first staff includes *p3*, *f*, and *p3*. The second staff includes *fp*, *fp*, and *f*. The third staff includes *f* and *fp*. Fingerings and articulation marks like *V*, *60*, and *70* are present.

Var. IV.

mf *p* *cresc.* *f* *p* *cresc.* *f*

Adagio.

decresc. *p* *f a tempo*

Var. V. Minore.

p *fp* *p* *fp* *f* *cresc.* *f*

Var. VI.

Allegro. Pito.

p *f* *cresc.*

cresc. *fp* *f* *V* *3* (150) *IV* *4*

fp *f* (160) *(segue)*

(170) *ff*

Andante cantabile

Pfte. *(p)mezza voce* *cresc.* *f* (10)

p *cresc.*

f (20) *p*

cresc. *f* *p*

fp *p* *cresc.* *p* *f* (30)

Allegretto.

Allegro.

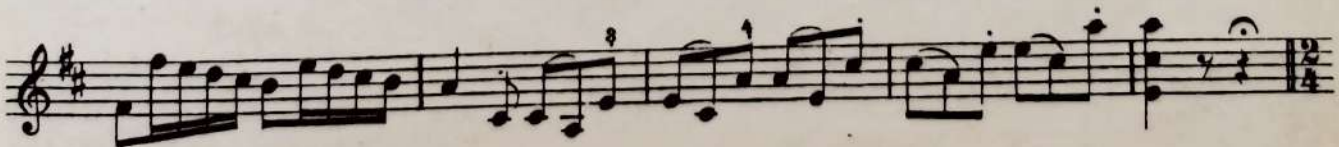

Allegretto

Allegro assai.

Cadenza

Pfte

(p)

(cresc.)

f

(pp)

f

ff

p

f

p

p cresc.

tr

f

calando

fp

230 Andantino.

Allegretto.

p

cresc.

tr

p

Adagio.

Allegro.

p

f

tr

260

Detailed description of the musical score: The score is written for piano (Pfte) and violin (V). It begins with a treble clef and a key signature of two sharps (F# and C#). The tempo is marked 'Allegro assai.' and includes a 'Cadenza' section. The piano part features complex rhythmic patterns, including sixteenth and thirty-second notes, and dynamic markings such as *(p)*, *f*, *ff*, and *pp*. The violin part includes trills (*tr*) and dynamic markings like *f*, *p*, and *fp*. The score transitions through several tempo changes: 'Andantino.' (marked 230), 'Allegretto.' (marked 240), 'Adagio.' (marked 250), and 'Allegro.' (marked 260). The piece concludes with a final cadence.

СОНАТА

Allegro.

Сочинена в 1781 (К. 376)

2

110

120

fz *p*

Andante.

p

10

mf *tr*

20

fp *fp*

30

IV

2 2) 3 3 (4)

40

V

tr

50

p cresc. *f*

calando nel tempo

a tempo

60

p *mf*

70

tr

1) 2)

Var. I.

Var. II.

Var. III.

Var. IV. 1

Small musical notation fragment at the bottom left corner.

Var. V. Maggiore

Var. VI. Minore Siciliana.

Tempo di Menuetto un poco Allegretto

60

70

80

90

100

110

120

130

140

150

160

170

180

tr

p

fp

f

dolce

cresc.

f

p

СОНАТА

Сочинена в 1781 (К. 378)

Allegro moderato.

10 *p*

tr *p* 10

f

tr *p* 20

f

fp *cresc.* *p* 30

f *tr* 40

50 3 1

D

*) без завершения

*) без завершения 

Andantino sostenuto e cantabile.

2

p *f* *p* *f* *p*

8 10 8 2 8 2

f *p* *f* *p* *p* *f* *f* *p*

20 *p* *f* *p*

1 8 1 2

f *p*

3. (4) *tr* *tr* 4

f *cresc.* *f* *p*

30 *f* *fp*

8 *f* *p* *fp*

8 *f* *p* *fp*

3 3 2 3

40 *f* *p*

cresc. *f*

2 3 2 (50) *p* *f* *f* *p* *f*

3 3 3 3 3 *f* *p*

60 *p* *f* *pp*

Allegro (segue)

Come prima:

*) без завершения