

# Д.ШОСТАКОВИЧ D.SHOOSTAKOVICH

*Op.134*

## *Соната*

ДЛЯ СКРИПКИ  
И ФОРТЕПИАНО

Редакция скрипичной партии Д. ОЙСТРАХА

## *Sonata*

FOR VIOLIN  
AND PIANOFORTE

Violin part edited by D. OISTRAKH

ИЗДАТЕЛЬСТВО «МУЗЫКА»

STATE PUBLISHERS MUSIC

Москва 1970 Moscow

# SONATA

for Violin and Pianoforte

## Violino

I

Д. ШОСТАКОВИЧ  
D. SHOSTAKOVICH

**Andante** ♩-100

## Piano

sul G al  $\oplus$

*Pespr.*

*dim.*

*pp*

*cresc.* **poco**

*p*

*cresc.*

 $f$

# Violino

3

In tempo

6

7

8

9

## Violino

10

*p*

11

*mp espr.* *p* *mf espr.* *cresc.*

12

*f*

13

*tenuto* *dim.*

14

*p*

# Violino

5

Violino musical score for Shostakovich's Violin Concerto No. 2, measures 15-18. The score is written for a single violin in 3/4 time. It features various musical notations including eighth notes, sixteenth notes, and rests. Measure 15 starts with a first finger trill on G4. Measure 16 begins with a piano (*pp*) dynamic and a half note G3. Measure 17 includes a *ritenuto* marking, a crescendo (*cresc.*), and a change to *a tempo* with a forte (*f*) and *espr.* (spirited) dynamic. Measure 18 ends with a first finger trill on G4. The score includes fingering numbers (1, 2, 3) and bowing marks (v for up-bow, 0 for down-bow).

## Violino

a tempo Tranquillo

rit. 19 *pp* II II II II

II II

20 *p*

*cresc.* *pp<sub>sub.</sub>*

21 *pizz* *f*

22 *sul ponticello arco* *p* *p*

con sord. modo ordinario 23 *p*

# Violino

7

3 *pp* II II

24 *mf* pizz.

arco *mf* *dim.* *p* *p* *p* *arco*

25 *mf* *sul ponticello*

26 *mf* *sul ponticello*

27 *f* *pizz.* *sul ponticello* *arco* *morendo*

## Violino

## II

Allegretto  $\text{♩} = 100$ 

[28] senza sord.

 - Measure 29: Features glissando markings and a III fingering. 
 - Measure 34: Ends with a series of notes and fingerings.

## Violino

Violino musical score, measures 32-33. The score is written for a violin in treble clef, key of D major (indicated by two sharps). The time signature is 3/4. The music features various technical elements including triplets, slurs, and dynamic markings.

Measure 32 (boxed):

Measure 33 (boxed):

Dynamic markings include *p sub.* (piano) and *ff* (fortissimo).

## Violino

34 pizz. *ff* *IV<sup>v</sup> ff tenuto*

35 *pizz. ff* *arco*

36 *IV tenuto ff*

37 *tenuto*

6709

## Violino

Violino musical score page 11. The score is written for a violin and consists of ten staves of music. The key signature is one flat (B-flat). The time signature is 4/4. The score includes various musical notations such as notes, rests, accidentals, and dynamic markings. The first staff begins with a *tenuto* marking. The second staff has a *ff* marking. The third staff is marked with a box containing the number 38. The fourth staff has a *ff* marking. The fifth staff has a *ff* marking. The sixth staff has a *ff* marking. The seventh staff is marked with a box containing the number 39. The eighth staff has a *ff* marking. The ninth staff has a *ff* marking. The tenth staff has a *ff* marking. The score includes various musical notations such as notes, rests, accidentals, and dynamic markings. The first staff begins with a *tenuto* marking. The second staff has a *ff* marking. The third staff is marked with a box containing the number 38. The fourth staff has a *ff* marking. The fifth staff has a *ff* marking. The sixth staff has a *ff* marking. The seventh staff is marked with a box containing the number 39. The eighth staff has a *ff* marking. The ninth staff has a *ff* marking. The tenth staff has a *ff* marking.

tenuto

38

39

6709

## Violino

Violino musical score, measures 40-41. The score is written on ten staves. Measure 40 is marked with a box containing the number 40. Measure 41 is marked with a box containing the number 41. The music features various musical notations including treble clef, key signature, and dynamic markings. The score includes several measures of music, with some measures containing multiple notes and rests. The music is written in a style that suggests a classical or romantic era. The score includes various musical notations such as treble clef, key signature, and dynamic markings. The music is written in a style that suggests a classical or romantic era. The score includes various musical notations such as treble clef, key signature, and dynamic markings. The music is written in a style that suggests a classical or romantic era.

40

41

*più ff*

# Violino

13

42

V

II 3 I

43

1

V 0 II 1

44

pizz.

ff

1

## Violino

Violino musical score page 14. The page contains ten staves of music. The first staff begins with a *ff* dynamic. The second staff includes an *arco* instruction and a *mf* dynamic. The third staff features a boxed measure number 46, an *(arco)* instruction, a *f* dynamic, and a *sul G* instruction. The fourth staff includes a *pizz.* instruction and a *ff* dynamic. The fifth staff is marked with a boxed measure number 47, an *arco* instruction, and a *ff* dynamic. The sixth staff continues the melodic line. The seventh staff includes a boxed measure number 48 and continues the melodic line. The eighth staff continues the melodic line. The ninth staff continues the melodic line. The tenth staff continues the melodic line. The score includes various musical notations such as treble clefs, time signatures (2/4, 3/4, 4/4), notes, rests, and dynamic markings.

*espr.*

## Violino

Violino musical score page 16. The page contains ten staves of music. The first staff features a melodic line with a key signature of one sharp (F#) and a common time signature (C). The second staff continues the melody with a key signature change to two flats (Bb, Eb) and a common time signature (C). The third staff shows a complex rhythmic pattern with a key signature of two flats (Bb, Eb) and a common time signature (C). The fourth staff is marked with a box containing the number 52 and a key signature of two flats (Bb, Eb). The fifth staff continues the melody with a key signature of two flats (Bb, Eb) and a common time signature (C). The sixth staff shows a complex rhythmic pattern with a key signature of two flats (Bb, Eb) and a common time signature (C). The seventh staff is marked with a box containing the number 53 and a key signature of two flats (Bb, Eb). The eighth staff continues the melody with a key signature of two flats (Bb, Eb) and a common time signature (C). The ninth staff is marked with a box containing the number 54 and a key signature of two flats (Bb, Eb). The tenth staff continues the melody with a key signature of two flats (Bb, Eb) and a common time signature (C).

52

53

54

6709

Violino musical score, measures 55-60. The score is written on a single staff in treble clef, key of B-flat major (two flats). Measure 55 is marked with a box containing the number 55. The music features a series of chords and eighth notes, with a trill (tr) indicated above the final note. Measure 56 is marked with a box containing the number 56. The music continues with a series of chords and eighth notes, with a trill (tr) indicated above the final note. Measure 57 is marked with a box containing the number 57. The music continues with a series of chords and eighth notes, with a trill (tr) indicated above the final note. Measure 58 is marked with a box containing the number 58. The music continues with a series of chords and eighth notes, with a trill (tr) indicated above the final note. Measure 59 is marked with a box containing the number 59. The music continues with a series of chords and eighth notes, with a trill (tr) indicated above the final note. Measure 60 is marked with a box containing the number 60. The music continues with a series of chords and eighth notes, with a trill (tr) indicated above the final note. The score includes various musical notations such as notes, rests, and dynamic markings.

55

tr

56

tr

57

tr

58

tr

59

tr

60

tr

## III

6709

## Violino

Violino musical score page 19, measures 64-67. The score is written for a single violin in G major, 2/4 time. It features various technical challenges including triplets, sixteenth-note runs, and dynamic markings.

**Dynamic markings:** *p* (piano), *espr.* (espressivo), *pp* (pianissimo), *ppp* (pianississimo).

**Tempo markings:** *a tempo*, *ritenuto*, *a tempo (poco meno)*.

**Technical markings:** *IV*, *III*, *II*, *V*, *espr. III*.

## Violino

Violino musical score, measures 68-71. The score is written for a single violin on a five-line staff. Measure 68 begins with a box containing the number 68, followed by the instruction "pizz." and a dynamic marking of *p*. The music consists of eighth and sixteenth notes. Measure 69 begins with a box containing the number 69, followed by the instruction "arco" and a dynamic marking of *pp*. The music features a series of triplets and a fourth note. Measure 70 begins with a box containing the number 70, followed by a dynamic marking of *pp*. The music continues with triplets and a fourth note. Measure 71 begins with a box containing the number 71, followed by a dynamic marking of *p* and a *cresc.* instruction. The music continues with triplets and a fourth note. The score includes various musical notations such as slurs, ties, and fingerings.

68 pizz. *p*

dim.

arco *pp*

70 *pp*

71 *p* *cresc.*

# Violino

21

72

*cresc.*

*f*

*cresc.*

*f espr.*

73

*cresc.*

74

IV

6709

## Violino

Violino musical score page 23. The page contains ten staves of music. The first staff is in 3/4 time, the second in 3/4, the third in 3/4, the fourth in 3/4, the fifth in 3/4, the sixth in 3/4, the seventh in 3/4, the eighth in 3/4, the ninth in 3/4, and the tenth in 3/4. The score includes various musical notations such as notes, rests, and dynamic markings. The key signature is one flat (B-flat). The tempo markings are *a tempo* and *ritenuto*. The dynamic markings include *dim.*, *mf*, *f*, *espr.*, *fff*, *p*, and *ppp*. The page number 6709 is at the bottom.

IV

77

*espr.*

*fff*

*p*

sul G al  $\Phi$

78

*dim.*

*mf*

79

*dim.*

*p*

*ritenuto*

*a tempo*

*ritenuto*

*a tempo*

III

*ppp*

6709

# СОНАТА

для скрипки и фортепиано

Op. 134

# SONATA

for Violin and Pianoforte

Д. ШОСТАКОВИЧ

D. SHOSTAKOVICH

Andante  $\text{♩} = 100$

I

8

Piano

*p legato*

1 Violino

*P espr.*

8

2

8

3

dim. *pp*

dim. *pp*

4

cresc. poco *p*

cresc. poco *p*

cresc.

cresc.

5

6

*f*

*mf*

a tempo

dim.

*p*

8

- System 3:** Continues the musical development with various note values and rests.
- System 4:** Further melodic and harmonic progression.

6

*dim.*

*pp*

*dim.*

*pp*

*pp sub.*

*pp*

*cresc.*

*mf espr.*

*p*

*cresc.*

*mf espr.*

*p*

*p*

*p*

8

9

10

8

6709

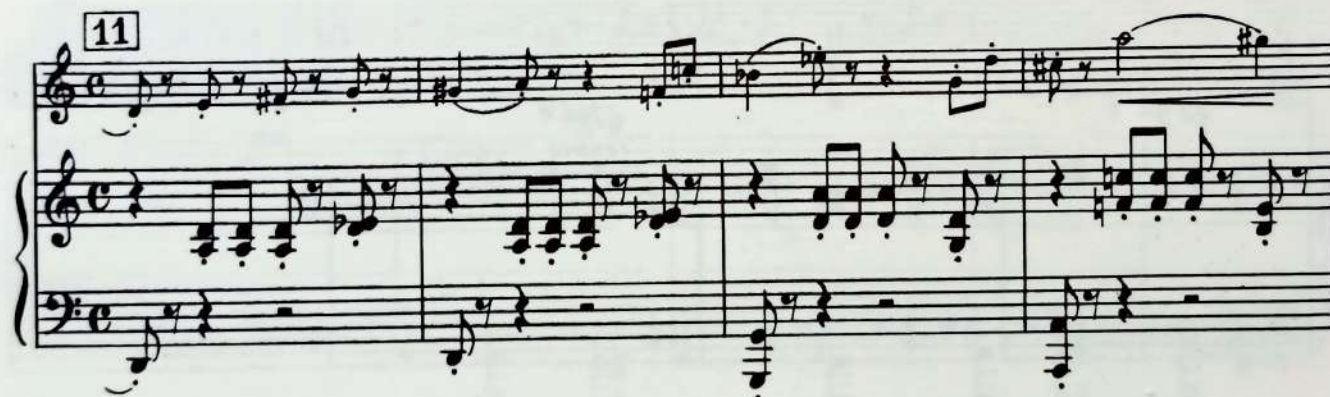

12

*f*

*legato*

*f*

13

*mf*

*tenuto*

*dim.*

14

*p*

*p legato*

8

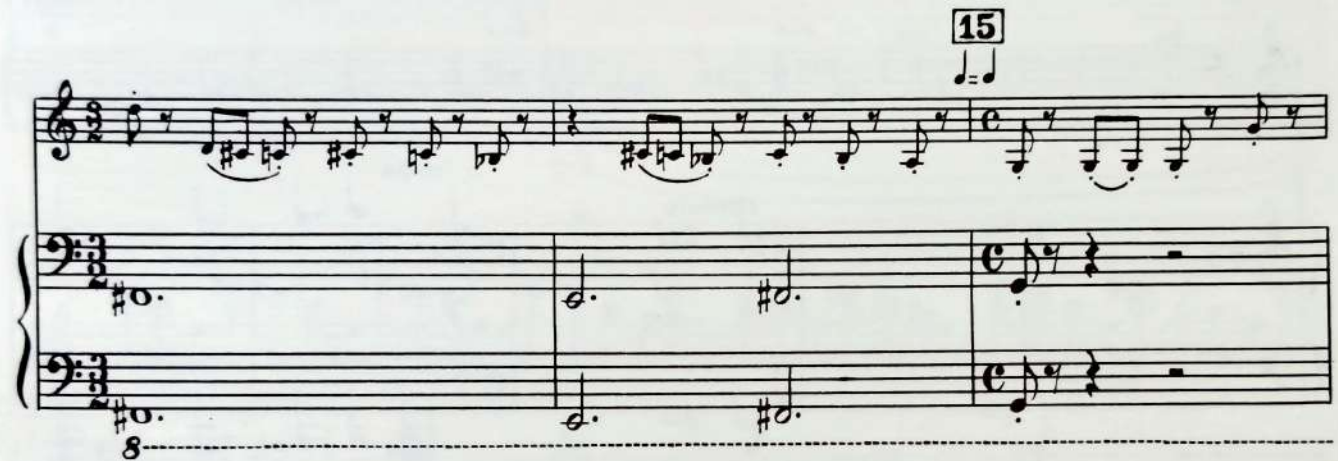

19

*pp*

rit.

a tempo. Tranquillo

*pp*

*pp*

8

8

8

8

6709

20

*cresc.* *pp sub.* *cresc.* *pp sub.*

**21**

8

*pizz.* *f* *tr* *tr* *tr* *tr* *f* *dim.*

8

**22**

*sul ponticello* *arco* *p*

24

25

modo ordinario

legato

tr

pizz.

sul ponticello

arco

morendo

p

mf

## II

[28]

*senza sord.**Allegretto*  $\text{♩} = 100$ *f*

[29]

*gliss.**gliss.*

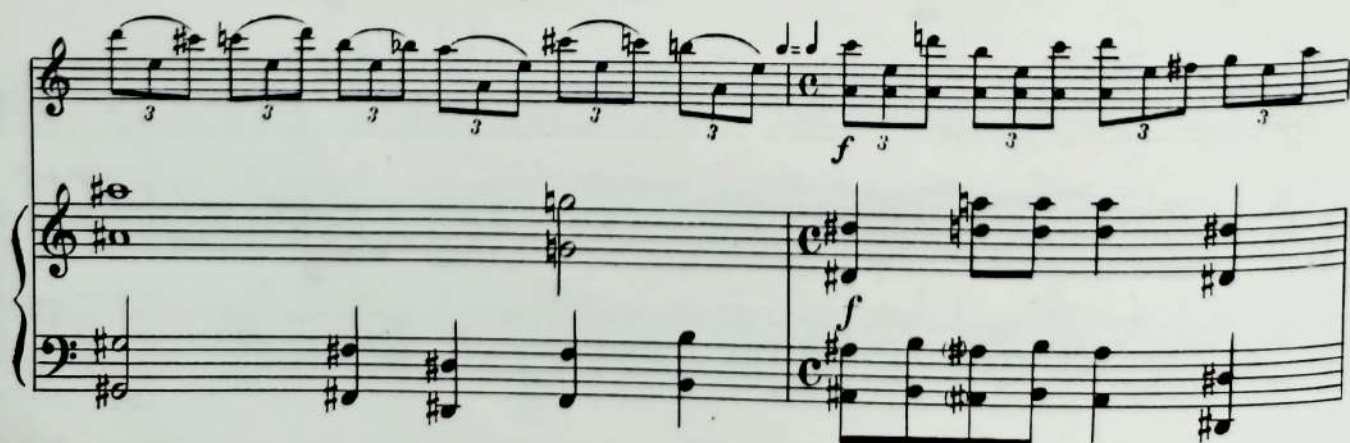
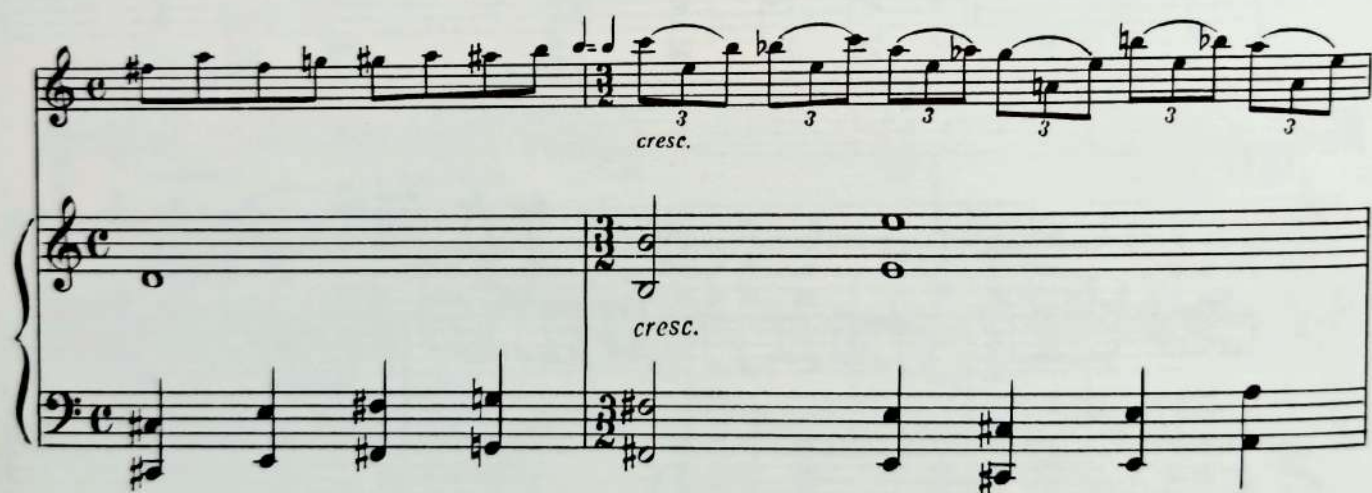
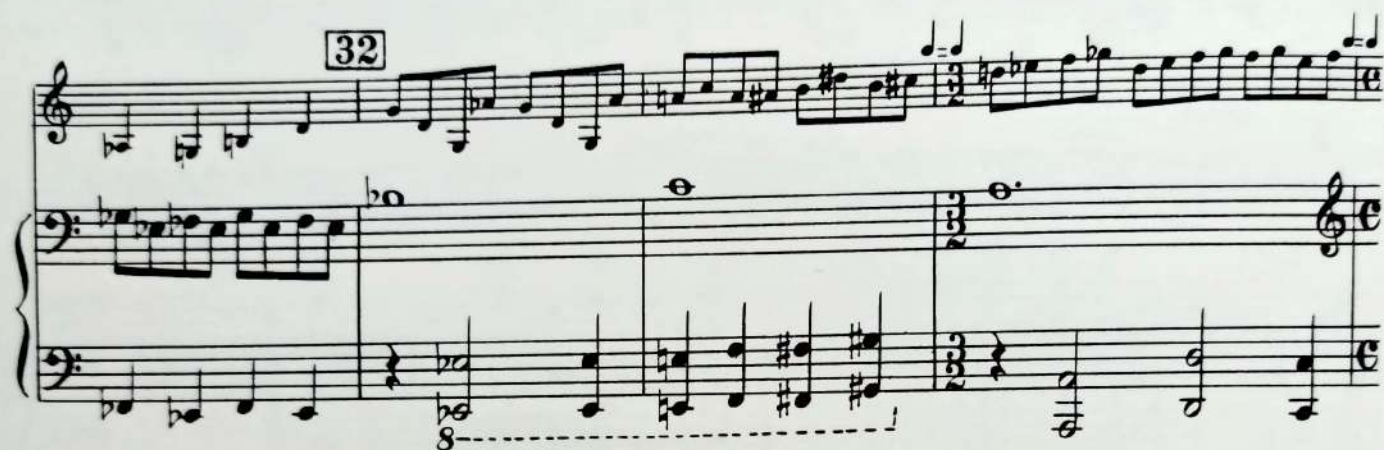
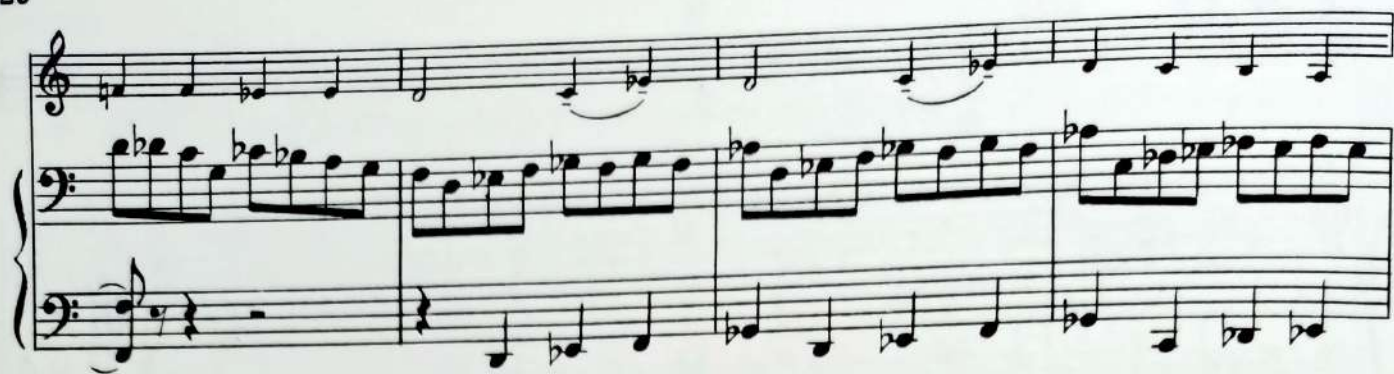

34

*pizz.**ff**ff**arco**ff tenuto**f*

35

pizz.

ff

solo cresc.

ff

[illegible]

37 *tenuto*

8

*non legato*

*tenuto*

*tenuto*

38

*solo*

40

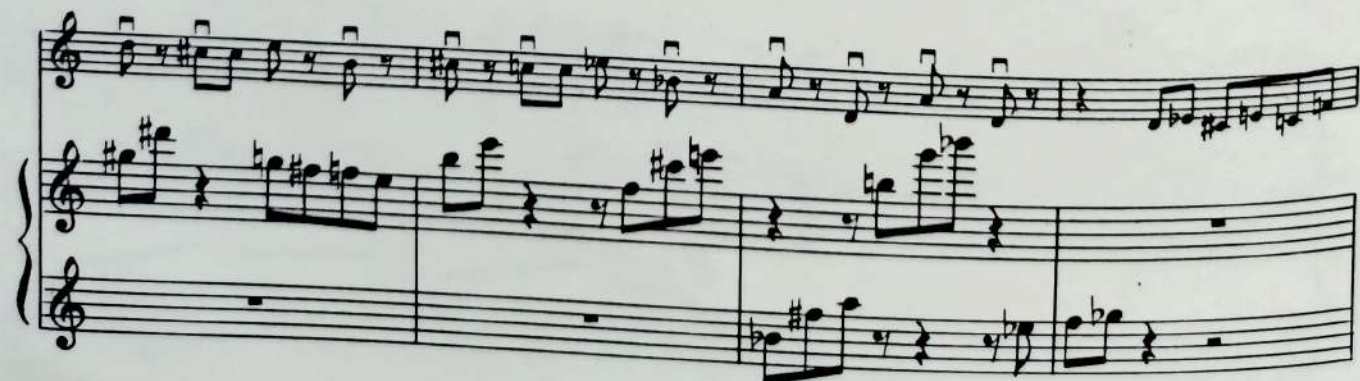

8

*ff non legato*

41

*più ff*

8

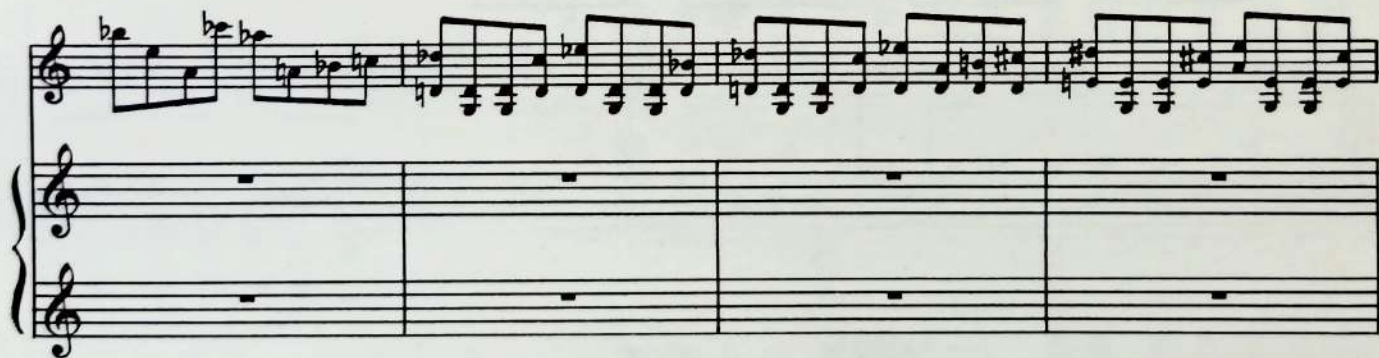

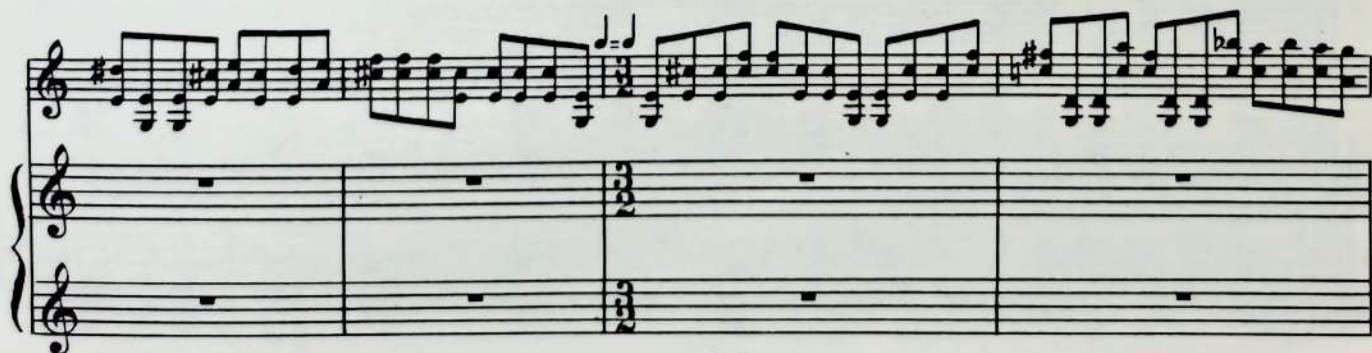

42

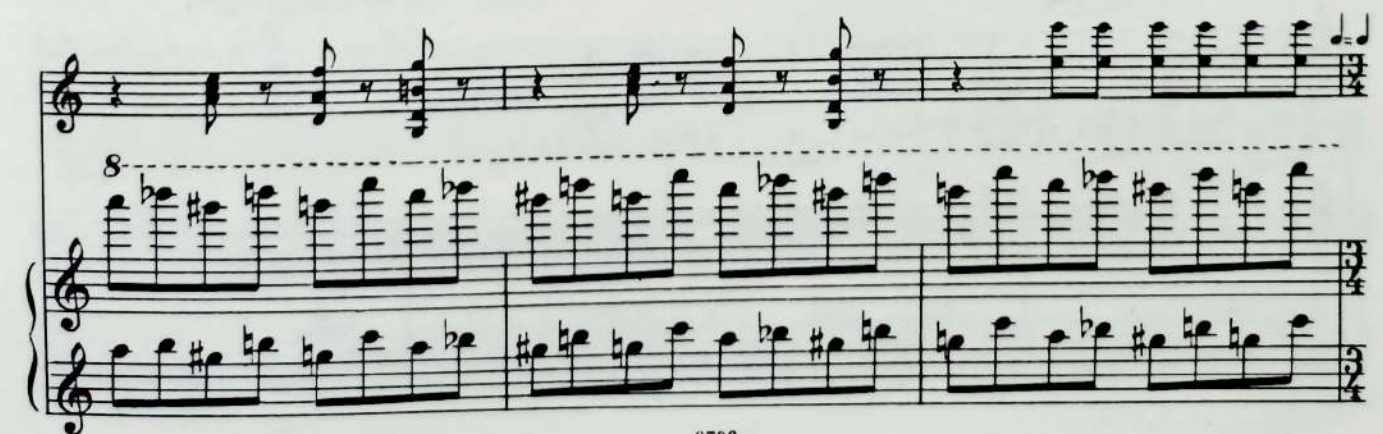

8

45 *pizz.* *ff*

*ff*

*arco* *mf* *f* *(arco)*

46

3 3 3 3

*Sul G*

*pizz.*

*ff*

**47**

*arco*

*ff*

*ff legato*

6709

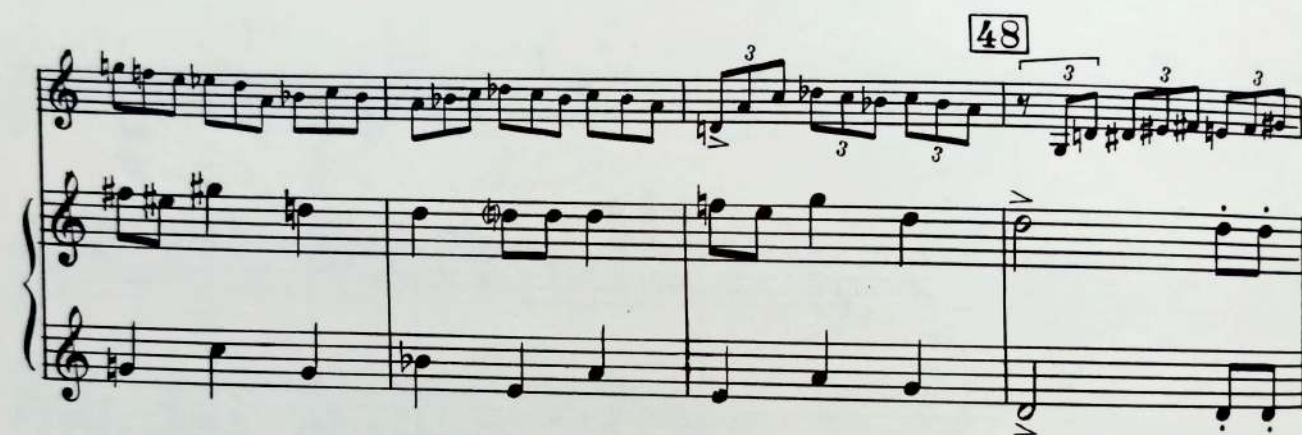

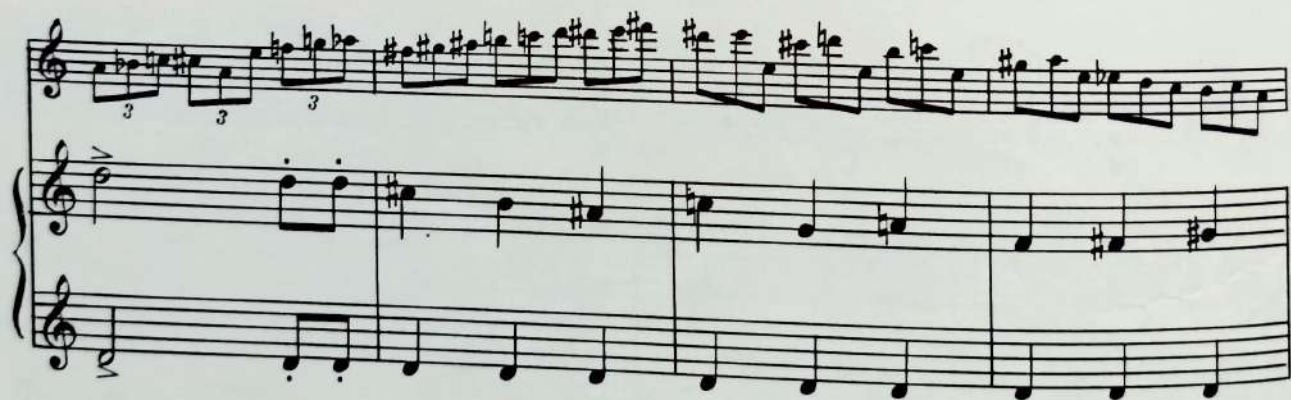

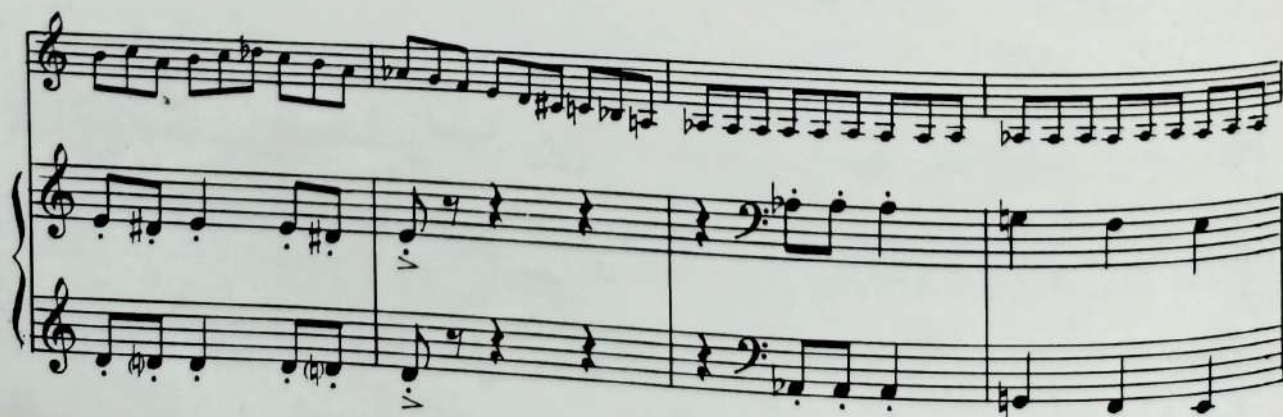

49 *tenuto*

*ff*

*f*

*fp*

50

51

espr.

*ff non legato*

*f*

*ff*

3/4

52

*ff*

8

8

8

53

*ff*

8

*tenuto*

*non legato*

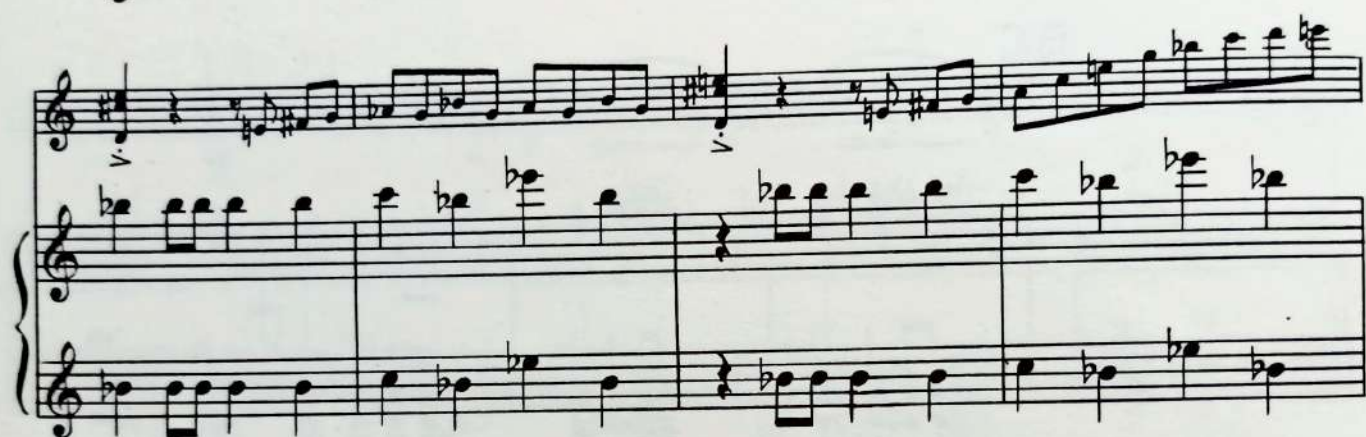
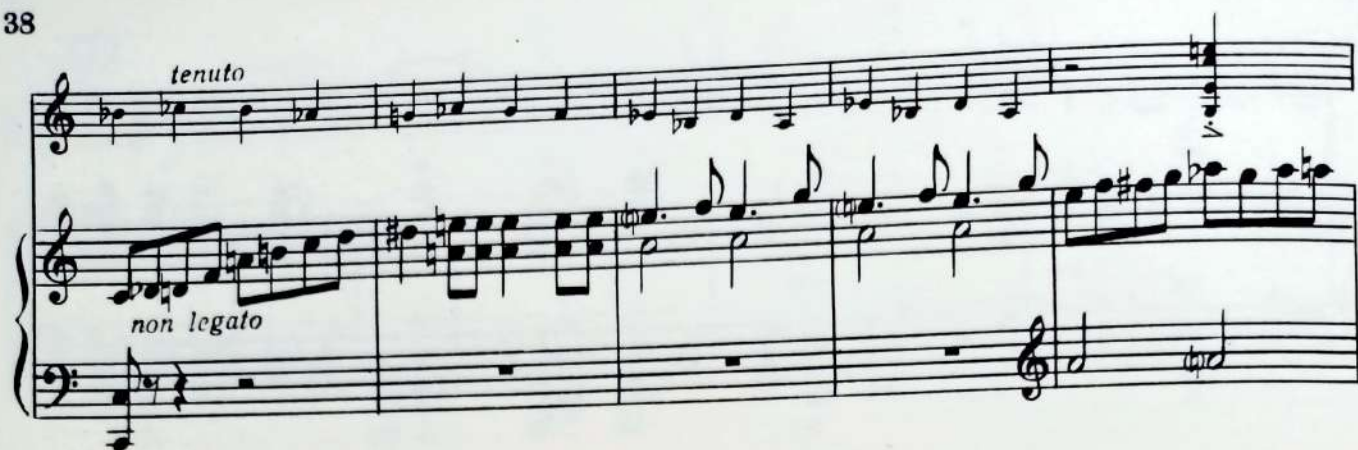

56

57

## III

58

59

*pizz.**f* Andante  $\text{♩} = 98$ 

60

8

*p*

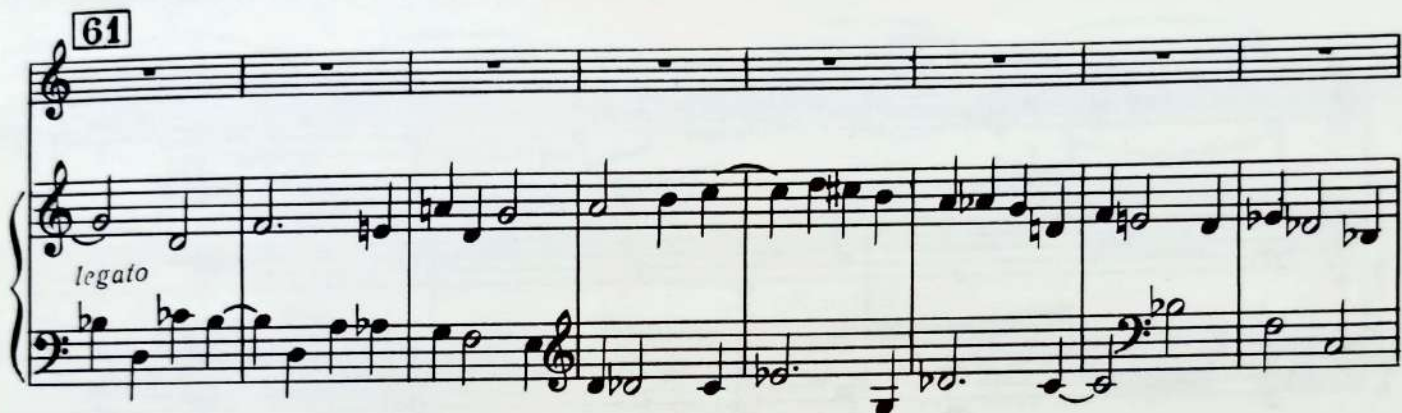

61

*legato*

62

*arco*

*p*

*cresc.*

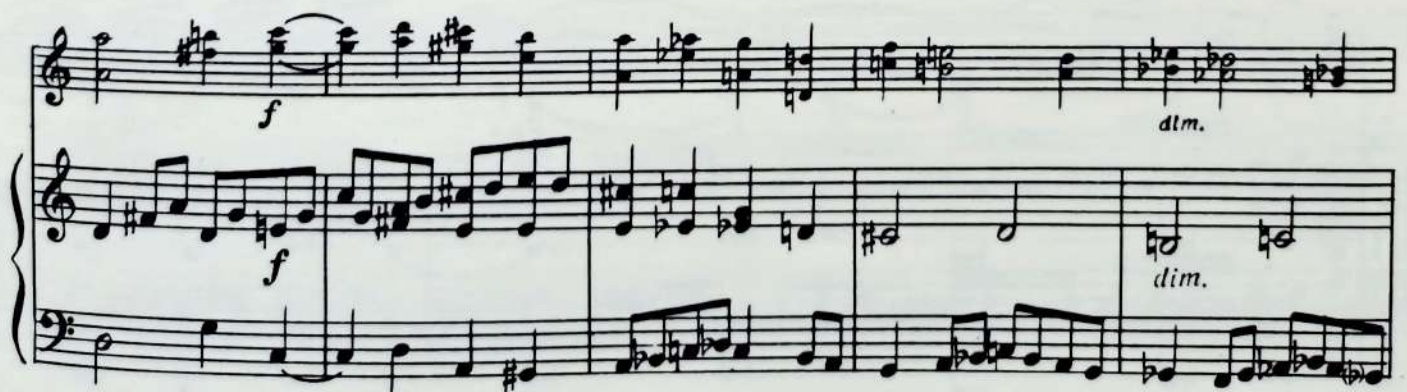

*f*

*dim.*

*f*

*dim.*

63

*p*

6709

64

*p* *espr.*

*p* *legato*

8

65

66

67

68 *pizz.* *ppp* *p* *cresc.*

*f* *dim.* *mf* *dim.*

*p* *p*

69 *arco* *pp* *pp*

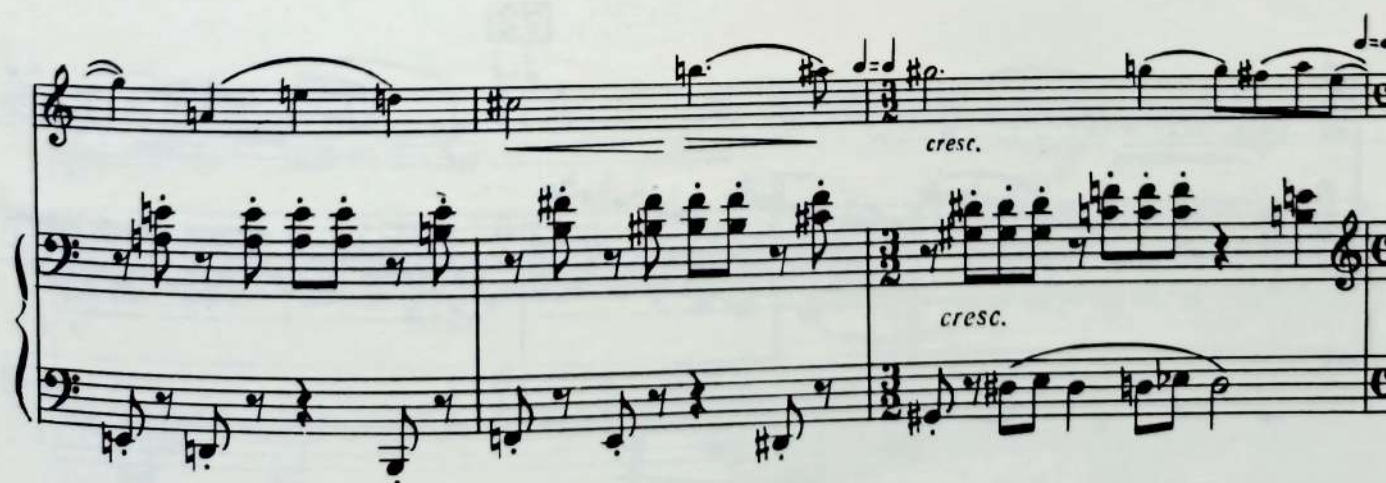

71

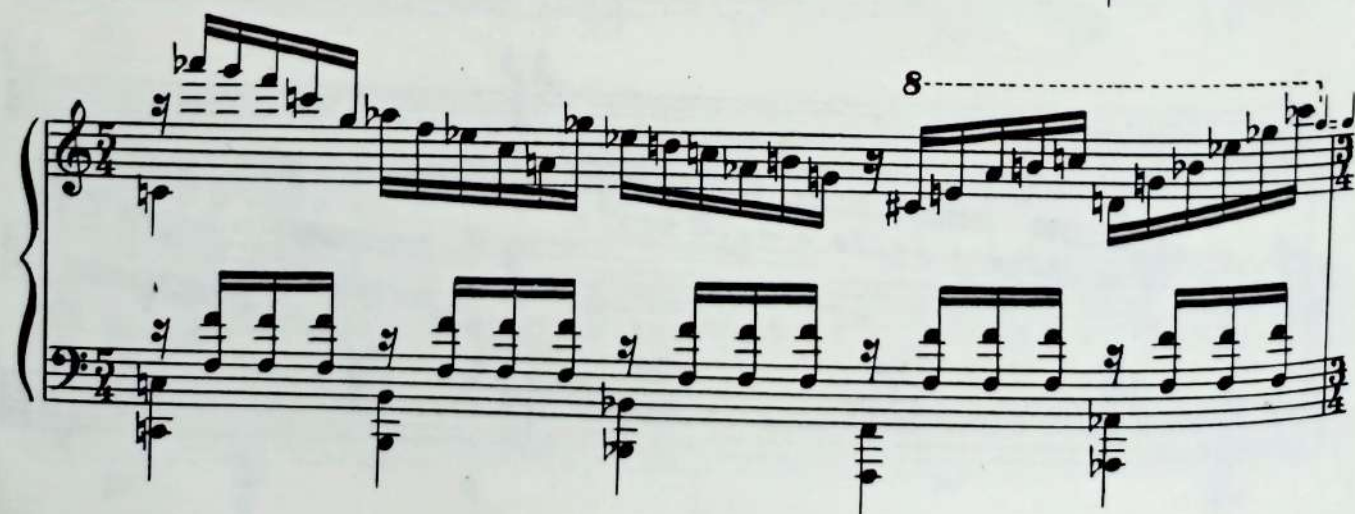

**76**

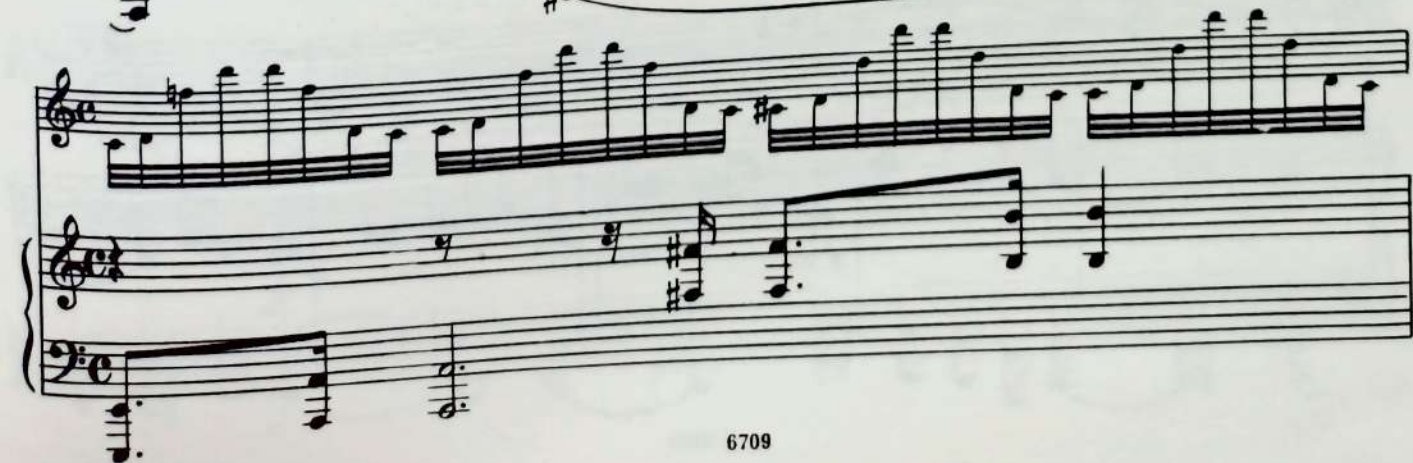

77

*fff espr.*

*f*

78

*f espr.*

*f espr.*

**System 1:** The voice part begins with a melodic line. The piano part features a *ritenuto* section followed by *a tempo* and *pp* (pianissimo) markings. The piano part includes a *pp* marking in the bass line.

**System 2:** The voice part continues with a melodic line. The piano part features a *ritenuto* section. The piano part includes a *pp* marking in the bass line.

**System 3:** The voice part continues with a melodic line. The piano part features a *a tempo* section followed by *ppp* (pianississimo) and *pp* markings. The piano part includes a *pp* marking in the bass line.

**System 4:** The voice part continues with a melodic line. The piano part features a *pp* marking in the bass line.

80 con sord.

*p*

*pp*

*ritenuto*

*a tempo*

*pp*

*pp*

8

8

*tr*

*p*

*p*

8

6709

81

tr tr ritenuto *Largo* ♩ = 72 *pp* *pp*

8

8

82

*pp* *pp* *pizz.* *f* *mf tenuto*

8

*arco* *Sul ponticello* *f* *pp* *f* *pp* *morendo* *p* *p* *tr* *p* *tr*

6709