

# БЕТХОВЕН

## СОНАТЫ

для скрипки и фортепиано

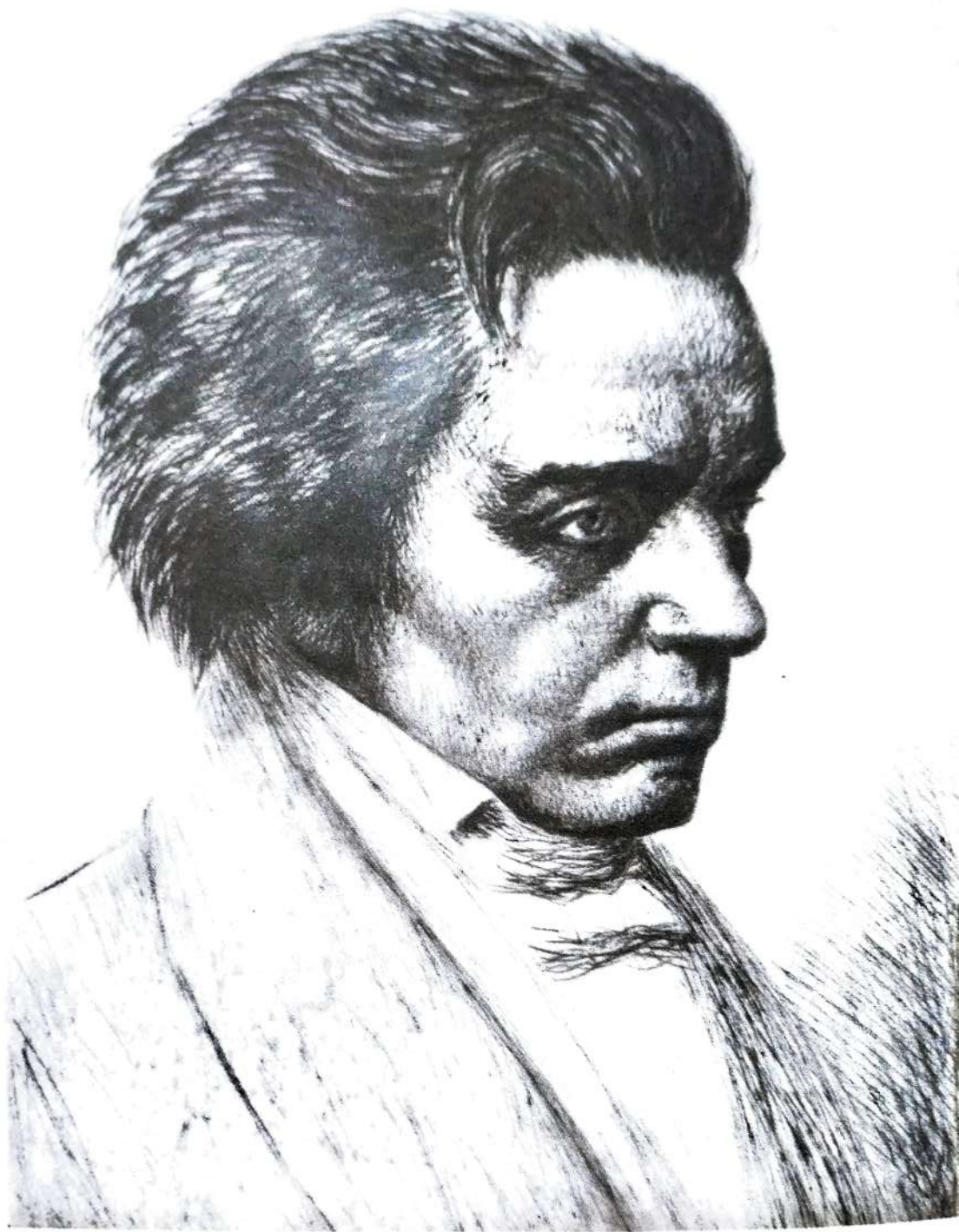

*L. Beethoven*

# БЕТХОВЕН

## СОНАТЫ

для скрипки и фортепиано

Редакция

Д. ОЙСТРАХА и Л. ОБОРИНА

ИЗДАТЕЛЬСТВО «МУЗЫКА» МОСКВА 1970

## СОДЕРЖАНИЕ

1 Соч. 12 №1 *М.М. сmp.* 4  
Allegro con brio 5

2 Соч. 12 №2 11  
Allegro vivace 27

3 Соч. 12 №3 17  
Allegro con spirito 44

4 Соч. 23 24  
Presto 66

5 Соч. 24 30  
Allegro 87

6 Соч. 30 №1 *М.М. сmp.* 37  
Allegro 112

7 Соч. 30 №2 43  
Allegro con brio 133

8 Соч. 30 №3 53  
Allegro assai 162

9 Соч. 47 60  
Adagio sostenuto 182

10 Соч. 96 73  
Allegro moderato 225

В основу настоящей публикации положено издание Сонат Бетховена в редакции Й. Иоахима (издательство Петерс, № 3031). При подготовке оригинала были также учтены текстологические особенности академического издания полного собрания сочинений Бетховена (издательство Брейткопф и Хертель, серия XIII) и издания под редак-

цией В. Ламме и К. Шефнера — Urtext (издательство Хенле, Мюнхен-Дюисбург, 1955). Все лиги, добавленные редактором в партии скрипки, обозначены пунктиром, знаки **v**, **p**, акценты, динамические обозначения, взятые в скобки, педализация, указанная мелким шрифтом, черточки и мелкие штриховые точки также принадлежат редакторам.

Антонио Сальери  
СОНАТА

5

Л. БЕТХОВЕН  
Соч. 12 №1  
(1797 - 1798)

Скрипка

1. **Allegro con brlo**

Фортепиано

6

12

17

22

\*)

6252

Measures 30-34: *ff* (piano), *p* (piano), *cresc.* (crescendo).

Measures 35-38: *ff* (piano), *sf* (sforzando), *sf* (sforzando).

Measures 39-42: *sf* (sforzando), *sf* (sforzando), *sf* (sforzando), *sf* (sforzando).

Measures 43-48: Section **B**, *sf* (sforzando), *p* (piano), *sf* (sforzando), *sf* (sforzando), *sf* (sforzando), *sf* (sforzando).

Measures 49-52: *sf* (sforzando), *sf* (sforzando), *sf* (sforzando), *sf* (sforzando).

The score includes various articulations such as slurs, accents, and fingerings (e.g., 1, 2, 3, 4, 5).

54 C 7

59 *dolce*

63 *cresc.*

67 *cresc.*

71 *fp* *decreso.* *pp* *decreso.*

75 *pp* *cresc.*

[illegible]

112

118

124

128

132

136

10 (141)

(147)

(153)

(159) G

(165)

(170)

179

181

H

dolce

185

cresc.

p

189

cresc.

p

cresc.

193

cresc.

p

cresc.

f

197

p

pp

f

decreso.

pp

201

decresc. *pp* *p* *cresc.* *f*

decresc. *pp* *cresc.* *f*

208

*p* *cresc.* *f* *ff*

*p* *cresc.* *f* *ff*

215

*p* *cresc.* *f*

*p* *cresc.* *f*

219

*f* *sf* *sf*

223

*sf* *sf*

## Tema con Variazioni

Andante con moto

The musical score is for a piece titled "Tema con Variazioni" in A major (three sharps) and 2/4 time. The tempo is marked "Andante con moto". The score is written for piano and right-hand parts.

## VAR. I

VAR. I

Measures 1-13:

Measures 14-17:

Measures 18-21:

Measures 22-25:

Measures 26-29:

## VAR. II

VAR. II

Measures 1-5:

Measures 6-9:

Measures 10-13:

Measures 14-17:

Measures 18-21:

Measures 22-25:

Measures 26-29:

8 15

*cresc.*

*cresc.*

12

*f* *p*

*sf*

14

VAR. III

*p* *cresc.*

Minore

*p* *cresc.* *ff*

3

*p* *cresc.*

*p* *cresc.* *ff* *sf* *sf*

16

⑥

*f*

*f*

20

*p* *cresc.* *f*

*p* *cresc.*

22

*f* *f* *p*

25

*p* *cresc.* *f* *p* *cresc.*

28

*f* *p* *cresc.* *f* *cresc.*

30

*f* *f* *p* *cresc.*

## VAR. IV

## Maggiore

*p dolce*

8

13

18

24

*f* *cresc.* *f* *p*

*f* *f* *cresc.* *f* *p*

(legato e poco espressivo)

*cresc.* *f* *cresc.* *f* *pp*

\*) Urtext: эта лига отсутствует.

29 *pp*

Red. \*

Red. \*

35 *pp*

*pp*

*pp*

Red. \* Red. \*

## RONDO

**Allegro**

*sf*

*sf*

*sf*

8 *sf*

*sf*

*sf*

Red. \*

Red. \*

*sf* Red. \*

16 *sf*

*p*

*sf*

*p*

*sf*

Red. \*

Red. \*

2\*)

2\*)

23

28

33

37

44

56 B

57

62

66

72

\*)  \*\*) В редакции Й.Иоахима этот такт записан: 

22 (76)

C

(83)

(90)

D

(97)

(104)

111

*pp*

*p* *decresc.* *pp* *pp*

118

E

*cresc.* *fp* *sf* *f*

*cresc.* *fp* *sf* *sf*

123

*f* *sf* *f* *sf*

129

*sf* *sf* *f* *sf*

136

*p* *f* *p* *sf*

164

171 **G**

178

(senza Ped.)

184

189

192 **H**

198 *cresc.* *p*

205 *pp* *cresc.* *p*

211 *f* *sf* *p* *cresc.*

215 *f* *sf* *p* *pp*

222 *pp* *cresc.* *ff*

# СОНАТА

Соч. 12 №2  
(1797-1798)

**Allegro vivace**

*p*

2.

7

*cresc.*

11

*f*

*p*

16

*m.d.*

*p*

22

*f*

6253

## A

27 *p* *cresc.*

5 3 3 4 1 2

*p* *cresc.*

(staccato)

33 *sf* *p*

*sf* *sf* *p*

39 *cresc.* *sf* *sf* *decreso.* *p*

*cresc.* *sf* *sf* *decresc.* *p*

45 *sf* *sf* *sf* *sf*

2 3 2 *sf* *sf* *sf*

## B

52 *sf* *sf* *sf* *sf* *cresc.* *sf* *p cresc.*

*cresc.* *sf* *p cresc.*

\*) *sf*

59

*f sf p pp*

3 2 1 3 5

65

*pp cresc. f p*

1 2 3 1 2 3 1 2 3 4 5

71

*cresc. cresc.*

2, \*) 5, 2, \*) 1, 2, 3

80

*f sf ff decresc.*

3 5, 1 2 3

89

*p*

\*\*) 5

\*) Urtext: точки здесь отсутствуют.

\*\*) Urtext:

94

*p*

99

*sf*

104

*sf*

109

*ff* *p* **C**

115

*p* *cresc.*

122

*fp*

6252

129

*cresc.*

2a. \*

134

*p* *f* *p*

2a. \*

140

*p* *sf* *sf* *p*

2a. \*

147

*p* *cresc.* *sf*

2a. \*

151

*sf* *p* *cresc.* *sf*

2a. \*

157

*sf* *decresc.* *p* *decresc.* *p*

2a. \*

163

170

178

183

192

201

**E**

**F**

*cresc.*

*p cresc.*

*cresc.*

*p cresc.*

*p*

*pp*

*cresc.*

*f*

*p*

*cresc.*

*f*

*pp*

*decresc.*

*p*

\*) Urtext: точки здесь отсутствуют.

6252

209

*p*

*cresc.*

*p*

215

*cresc.*

*cresc.*

229

*f*

*f*

*p*

237

*f*

*p*

233

*p*

*f*

239

*p*

*f*

*Andante, più tosto Allegretto*

\*) Urtext: здесь и во всех аналогичных фразах точки отсутствуют.

## B

35

\*\*) Musical notation for a specific ornament or figure.

54

61

68

75

84

94

*ta. \**

*p*

*cresc.*

*sf*

*p*

*pp*

*p dolce*

*cresc.*

*p*

6252

101

*sf sf poco f*

*tr sf poco f*

112

*p decrezo. pp*

*cresc. p decrezo. pp*

120 D

*dolce*

*1 4 p sf 3 1 sf 3 1 sf 3 1*

127

*cresc. p*

*cresc. p*

134

*p sf*

*sf sf sf*

142

*cresc. p*

*sf sf*

153 **E**

159 *cresc.* *p*

166 *sf* *sf* *sf* *sf*

175 *cresc.* *p* *cresc.* *p* *cresc.* *p cresc.*

185 *decresc.* *pp* *decresc.*

196 *p* *pp* *cresc.*

225

234

G

*p dolce*

*cresc.*

*p*

256

*p*

*cresc.*

*p*

*f*

(263) **H**

*sf sf sf sf sf sf sf*

*sf sf sf sf sf sf sf*

*p sf sf sf sf sf sf sf*

(272)

*f sf sf sf sf sf sf*

*sf sf sf sf sf sf sf*

*p sf sf sf sf sf sf sf*

*p pp*

(281)

*pp*

*pp*

(290)

*p cresc.*

*p cresc.*

(297)

*f sf*

*f sf*

305

I

*p* *pp* *sf* *p* *pp* *p*

315

*pp* *cresc.* *pp* *cresc.*

325

K

*p* *fp* *sf* *sf* *p* *fp*

334

*fp* *fp* *fp* *fp*

343

*p* *cresc.* *f* *f* *f*

*cresc.* *f* *f* *f*

## СОНАТА

Соч. 12 №3  
(1797-1798)

3. *Allegro con spirito*

*fp* *fp* *fp*

⑤

⑨ *cresc.* *p* *cresc.*

⑫ *f* *p* *A* *p*

⑮ *cresc.* *cresc.*

19

*f*

*cresc.*

20

*f*

*cresc.*

22

*ff*

*p*

25

*cresc.*

*f*

*p*

29

B

*p*

*(molto p)*  
*(leggiere)*

33

*p*

37 *p*

41

44 *C* *cresc. 6*

46 *f* *cresc. 6*

49 *sf* *sf*

50 *p* *f* *p* *f*

6252

53 *cresc.* *ff* *sf*

57 *f* *p* *5* *D*

61 *pp* *f* *4 3 5 4 2 5 1* *3 3 4 3*

65 *pp* *ff* *5 2 1 4 1 4 5 2 1 4 1 4 5 2 1 5 3 4 3 2 1 5* *6*

67 1. 2. *1. 2 4 5 3* *2. 2 5 3 3 5*

68 *1 2 3 4 5* *3 1 2 3 5*

6353

70 *sf* *sf* *sf*

72 *sf* *sf*

74 *sf* *sf* *sf*

76 *sf* *sf* *sf*

78 *sf* *sf*

80 *sf* *sf* *E*

83 *sf*

89

92

96 *p* *pp* *p*

102 *F* *pp* *sf* *p* *sf* *p* *f*

a)

107

*p*

111

*cresc.*

*p* *cresc.*

114

*f* *p*

117

*cresc.*

*p* *cresc.*

120

*cresc.*

*cresc.*

122

*f* *p*

G

(123)

(127)

(130)

(133)

(137)

(140)

H

(112)

*f* *ff*

(144)

*f* *ff*

(148)

*p* *ff*

(150)

*cresc.* *ff* *sf*

(154)

*p* *ff*

[illegible]

171

*cresc.*

*cresc.*

*f*

*Adagio con molt' espressione*

*p* *sf*

6 *p* *sf*

10 *p* *sf*

13 *f*

16 *cresc.* *sf* *p* *cresc.* *p*

20 *tr* *3* *1* *1* *5*

\*) *1* *4* *5* *2* *1*

\*\*) *4*

6252

[illegible]

35 *sf*

39 *pp* **C**

41 *p* *sf*

43 **D** *p* *sf*

45 *f* *decreso.* *p* *pp* *f*

*cresc. sf* *decreso.* *p* *pp* *f*

[illegible]

61

*f* *cresc.* *f* *decresc.* *pp*

*p* *cresc.* *decresc.* *pp*

85

*cresc.* *decresc.*

*cresc.* *decresc.*

[illegible]

## RONDO

Allegro molto

Measure 17: The melodic line has a trill. The piano accompaniment has a triplet.

Dynamics include *p* (piano), *sf* (sforzando), and *cresc.* (crescendo).

Fingerings are indicated by numbers 1-5.

39

56

tr

tr

sf

4 8 5

94

72

*cresc.* *f* *p*

*cresc.* *f* *decreso.*

79 C

86

94

102

109 D

\*) Urtext: *f*

119

*cresc.* *f*

*cresc.* *f* *sf*

120

*f* *sf* *f* *sf* *sf*

128

*pp*

*pp*

**E**

131

*cresc.*

*cresc.*

139

*p* *p*

145 **F**

*f* *sf* *f* *sf*

151

*p* *sf* *sf* *sf*

157

*p* *decresc.* *pp* *decresc.* *pp*

163

*p* *sf* *sf*

171 **G**

*f* *f* *p* *tr*

177

*p* *ff* *ff* *p*

185

*ff* *p* *f* *sf* *ff* *p*

193

H

*p* *f* *p* *sf*

200

*p* *sf*

207

*p* *sf*

219

*cresc.* *f* *sf*

*cresc.* *f* *sf*

3 1 4 3 1 2

5 1 5 3 4 5 2 5 3 2 4 5 5 3

220

*f* *sf* *\*) p* *decresc.* *pp*

*sf* *sf* *\*) p* *decresc.* *pp*

226 I

*p* *sf* *cresc.*

*sf* *p* *p* *cresc.*

233

*ff* *ff* *sf*

2 1 3 1 2 1 2

239

*sf* *sf* *sf*

3 1 3 2 1 4 3 5 4

\*) Urtext: *p* стоит у первой четверти следующего такта.

215 K

253

259

265

271

## СОНАТА

Соч. 23  
(1800-1801)

**Presto**

4. *fp* *sf* *sf* *sf*

6. *sf* *sf* *sf* *cresc.* *f*

13. *p* *f* *p* *f* *p*

20. *f* *sf* *p* *p* *f*

27. **A** *p* *p*

\*) *sf* *sf* *sf*

\*\*) *sf* *sf* *sf*

[illegible]

72

*fp* *fp* *fp* *ff*

78

*f* *f*

84

*p* *p*

90

*cresc.* *f* *cresc.* *sf*

97

*f* *sf*

101 *sf* *cresc.* *ff* *cresc.* *f*

3 2 1 *ff*

111 *ff*

4 1 2 3 5 1 1 3

*ff* *ff* *ff* *ff* *ff* *ff*

117 *ff* *fp* *ff* *fp*

3 1 1 3 4

*ff* *ff* *ff* *ff* *ff* *ff*

123 *cresc.* *cresc.*

4 3 2 1 3 2 1 3 1 2 4 3 1 3 2 1

*cresc.* *cresc.* *cresc.* *cresc.* *cresc.* *cresc.*

129 *f* *p* *f* *p*

4 3 2 1 1 2

*f* *f* *f* *f* *f* *f*

136

143

152

159

166

173

**F**

180 *decreso.* *p*

183 *decreso.* *p*

186 *cresc.* *f*

**G**

204 *f* *p* *cresc.* *f*

211 *f* *p* *f*

218 1. 2. *f* *p*

6252

224

*cresc.*  
*p*  
*p*  
*cresc.*  
*p*

229

*p*

234

*cresc.*  
*p*  
*cresc.*

239

*p*  
*cresc.*  
*p*  
*ritard.*  
*pp*  
*sf a tempo*  
*pp*  
*ff*

245

*sf*  
*sf*  
*sf*  
*p*  
*pp*

## Andante scherzoso, più Allegretto

Key musical features include:

- Measures 8-15:** Continues the melodic and harmonic development. Dynamics include *p* and *f*.
- Measures 16-23:** Includes a *cresc.* (crescendo) marking. Dynamics range from *f* to *p*.

39

45

51 B

57

62

67 **C**

*p* *sf* *p* *cresc.*

*p* *sf* *p* *cresc.*

\* \*

73

*sf* *p*

2 4 1 5 (3) 4 (4) 5 1 3 4

*sf* *p*

5 1 2 1

79

1

5

83

*decresc.* *pp*

*decresc.* *pp*

5 4 3 2 3 4 5 1 2 1 2

5 4 3 2 3 4 5 1 2 1 2

87

*pp* *f* *sf* *p*

5-3 *tr* 1 3 4 5

*pp* *f* *tr* *tr* *sf* *p* *f*

5 4 3 2 3 4 5 1 2 1 2

96

105

111

D

121

130

\*) Urtext: здесь и в аналогичных случаях точки отсутствуют.

138 **E** *cresc.*

146 *f* *p* *cresc.*

152 *f* *p* **F** *cresc.*

160 *cresc.* *cresc.*

166 *f* *p* *f* *p* *f* *p*

(177)

(183)

(189)

(196)

(202)

*Allegro molto*

*p* *cresc.* *sf* *p*

*p* *cresc.* *sf* *p*

9 *cresc.* *sf* *p*

19 *cresc.* *f* *p* *cresc.*

23 *fp* *fp* *fp*

32 *fp*

41 *p* *decresc.* *decresc.*

6253

**B**

*p* **Adagio** *p* **a tempo**

*cresc.* *f* *p* *cresc.* *sf* *p* *cresc.* *sf* *p* *cresc.*

**C**

*f* *p* *p* *(senza Ped.)*

*cresc.* *cresc.* *p* *(senza Ped.)*

*cresc.* *p* *decresc.* *pp* *(senza Ped.)*

6252

93 **D**

*p* *cresc.* *sf*

100

*p* *cresc.* *sf*

105

*cresc.* *sf* *p* *cresc.*

*cresc.* *sf* *p* *cresc.*

110 **E**

*f* *p*

116

*tr*

126

*cresc.* *p* *cresc.* *p*

*cresc.* *p* *cresc.* *p*

1 2 4 3 23 *tr*

The score includes various musical notations such as *cresc.* (crescendo), *p.* (piano), *tr* (trill), and *br* (breath mark). The piano part includes fingerings (1-5) and articulation marks (accents, slurs). The page number 6252 is printed at the bottom center.

178

*pp*

187

*cresc.* *sfz* *sf* *sf* *sf* *sf*

*cresc.* *sfz* *sf* *sf* *sf* *sf*

197

*decresc.* *pp* *p*

*decresc.* *pp* *p*

206

*cresc.* *sf* *p*

*cresc.* *sf* *p*

212

*cresc.* *f*

*cresc.* *f*

219

*p* *cresc.* *f*

*cresc.* *f* *f (non legato)*

224

*(Ped. simile)*

230

*ff*

236

*sf*

242

*sf*

247

K

*fp*

258

*fp*

263

*pp*

*pp*

(senza Ped.)

271

*cresc.* *pp* *cresc.*

*cresc.* *pp* *p* *cresc.*

*L*

283

*p* *pp*

*p* *pp*

(poco marcato)

293

*decreso.*

*decreso.*

301

*p cresc.*

*cresc. p cresc.*

308

M

*f*

314

*sf*

320

*sf p decresc.*

326

*pp cresc. decresc. p*

## СОНАТА

Соч. 24  
(1800-1801)

5. *Allegro*

6. *cresc.*

11. *p*

16. *cresc.* *p* *cresc.* *p*

21. *cresc.* *ff* *cresc.* *ff*

Section A (Measures 26-36). The music is in 2/4 time, featuring a piano (p) melody in the right hand and a complex, rhythmic accompaniment in the left hand. The left hand includes numerous triplets and sixteenth-note patterns. Dynamics include *ff* (fortissimo) and *decr.* (decrescendo). Fingerings are indicated by numbers 1-5.

Section B (Measures 37-43). The music continues with a piano (p) melody in the right hand and a complex, rhythmic accompaniment in the left hand. The left hand includes numerous triplets and sixteenth-note patterns. Dynamics include *decr.* (decrescendo), *p* (piano), *cresc.* (crescendo), *f* (forte), *sf* (sforzando), and *sfz* (sforzissimo). Fingerings are indicated by numbers 1-5.

Section C (Measures 44-53). The music continues with a piano (p) melody in the right hand and a complex, rhythmic accompaniment in the left hand. The left hand includes numerous triplets and sixteenth-note patterns. Dynamics include *f* (forte), *sf* (sforzando), *cresc.* (crescendo), *sfz* (sforzissimo), and *rinf.* (rinfacciato). Fingerings are indicated by numbers 1-5.

Section D (Measures 54-63). The music continues with a piano (p) melody in the right hand and a complex, rhythmic accompaniment in the left hand. The left hand includes numerous triplets and sixteenth-note patterns. Dynamics include *f* (forte), *sf* (sforzando), *rinf.* (rinfacciato), and *p* (piano). Fingerings are indicated by numbers 1-5.

Section E (Measures 64-73). The music continues with a piano (p) melody in the right hand and a complex, rhythmic accompaniment in the left hand. The left hand includes numerous triplets and sixteenth-note patterns. Dynamics include *cresc.* (crescendo), *f* (forte), *sf* (sforzando), and *p* (piano). Fingerings are indicated by numbers 1-5.

90 (87)

*p* *cresc.* *fp* *sf* *sf*

92

*p* *cresc.* *sf* *sf* *sf*

96

*sf* *f*

100 E

*sf* *f*

105

*sf*

109

113

118

125

130

161 *decreso.* *p* *sf* *sf* *sf* *p*

165 *decreso.* *p* *cresc.* *sf* *sf* *sf*

169 I *sf* *sf* *sf*

173 *rinf.* *p* *cresc.* *sf*

179 *sf* *sf* *sf* *cresc.* *p* *sf*

183 *sf* *sf* *sf* *sf*

188

193 K

197

200

203

207

208 209

210 L

211 212 213 214

215

216 217 218 219

220

221 222 223 224

225

226 227 228 229

(231) **M**

(235)

(238)

(241)

(244) **2/4**

**Adagio molto espressivo**

29

*f* *f* *p cresc.* *p*

*fp* *fp* *fp* *cresc.* *p*

30 **B**

*cresc.*

*cresc.*

33

*p* *cresc.* *p*

36 **C**

*p*

40

44

*cresc.* *cresc.*

48 *p decresc.* *pp* *cresc.* *sf*

52 *p* *p* *cresc.* *cresc.* *1 3 2*

56 *p* *cresc.* *cresc.* *f*

59 *cresc.* *cresc.* *f*

63 *pp* *decresc.* *pp* *cresc.* *cresc.* *p*

67 *cresc.* *p* *cresc.* *p* *decresc.* *pp*

70

SCHERZO

**Allegro molto**

*La prima parte senza ripetizione*

*La prima parte senza repetizione*

3 2 3 4 5 4 3 5 3 4 1 2 4

*p*

7

*p*

*p*

14

*p*

*cresc.*

*p*

*cresc.*

21

*p*

*p*

*Fine*

②⑧ TRIO

28 TRIO

*p* *cresc.* *f*

36 *p* *cresc.* *f*

*Scherzo da Capo*

## RONDO

Allegro ma non troppo

*p*

④

⑧

*cresc.*

*cresc.*

⑮ *sf* *cresc.* *sf* *p* **A**

19

19 20 21 22 23

24

24 25 26 27 28

29

29 30 31 32

33

33 34 35 36

37

B

37 38 39 40

42

*sf* *p* *sf* *p*

46

*cresc.* *fp* *cresc.* *fp* *fp*

51

*p* *cresc.* *p* *cresc.*

55

*p* *f* *p* *p*

59

*f* *p* *f* *p*

63

*cresc.*

*cresc.*

69

*f*

*cresc.*

*f*

*f*

D

74

*decresc.*

79

*f*

*p*

*f*

84

*decresc.*

88

89

90

91

92

*sf*

93

94

95

96

97

*cresc.*

*f*

*p*

98

99

100

101

*sf*

102

103

104

105

106

*cresc.*

*f*

*p*

107

108

109

110

111

*pp*

*cresc.*

140

*f* *p* *tr* *tr* *tr*

145

149 H

*f* *f* *f* *p*

154

*f* *f* *f* *f*

159 I

*f* *f* *f* *fp*

162

*f* *p* *f* *p*

168

*cresc.*

170

*cresc.*

174

*f*

178

*f*

183

*f*

187 *cresc.* *p* **K**

191 *pizz.* *cresc.* *p* *cresc.*

195 *arco* *p* *p*

199 *cresc.* *cresc.*

203 *f* *p* *cresc.* *f* **L**

[illegible]

228

*p* *cresc.* *f*

*cresc.* *sf*

231

*sf* *sf* *sf*

*sf* *sf* *sf* *sf*

234

*sf* *sf* *f* *3*

*sf* *sf* *sf*

237

*f* *3* *3* *1* *2*

*f* *3* *3* *1* *2*

240

*ff* *1* *5* *2* *4* *1* *5*

*sf* *sf* *ff* *1* *5*

Александрю I  
СОНАТА

Соч. 30 №1  
(1802)

6. **Allegro**

*p* *cresc. sf* *decresc.* *fp*

*p* *cresc. sf* *decresc.* *fp*

*Red. \**

10 *cresc.* *f* *p*

*cresc.* *f* *sf* *p*

22 *f* *sf* *p* *f* *sf* *p* *f* *sf* *p* *f* *sf* *p*

31 **A** *p* *sf* *decresc.* *p* *sf* *p* *sf* *p*

39 *sf* *cresc.* *p* *sf* *p* *sf* *p*

*Red. \**

*5 2 4 1 5 2 1 3*

\*) Urtext: *p* отсутствует.

51 *f* *f* *f* *cresc.* *f* *sf*  
 54 *p* *cresc.* *f* *sf* *sf* *(non legato)*  
 56 *decesc.* *p*  
 63 *f* *decesc.* *p* *B* *decesc.* *p*  
 69 *pp* *cresc.* *p sf* *decesc. p* *cresc.* *p* *p* *p*  
 78 *cresc.* *p* *cresc.* *p* *1.* *p* *2.* *fp* *1.* *p* *2.* *1 3 4 2* *fp*

121

*p* *cresc.* *p*

*p* *cresc.* *p*

127

*cresc.* *f* *p*

*cresc.* *f* *p*

134

*p* *pp*

*p* *pp*

140

le - nu - to

*pp* *cresc.*

*cresc.* *pp* *cresc.*

149

E

*p* *cresc. sf* *decrease.* *fp*

*p* *cresc.* *decrease.* *fp*

16

(159)

168

182

*f*

*p*

*p*

*p sf*

*decresc.*

*p*

195

*p* *sf* *sf*

5 1 4 5 1 2 1 2 1

5 4 1 5 4 3 2 5 5

200

*sf* *sf* *G*

*cresc.* *f* *sf*

5 2 5 3

204

*p* *cresc.* *f*

3 1 3 5 1 3 4 1 5 3 1 4

209

*f* *sf*

3 4

212

*decreso.* *p* *f* *decreso.*

*p* *f* *decreso.*

1 3 1 3 5 4 2 1

218

223

230

236

242

*Adagio, molto espressivo*

*p sf sf*

*p sf sf sf*

5 *cresc.* *p* *cresc.* *p* *f*

*cresc.* *p* *cresc.* *p* *f*

10 *f* *cresc.* *f* *cresc.* *f*

*f* *cresc.* *f* *cresc.* *f*

15 *fp* *cresc.* *p* *cresc.*

*sfp* *cresc.* *p* *cresc.*

20 *f sf sf decresc. p* *cresc.* *f* *cresc.*

*f sf decresc. p* *cresc.* *f* *cresc.*

6252

(24)

*sf* *decrease.* *p*

3 1 3 3 2 2 1 1 3 2 3 1 3 2 3 1 3 2 3 1 3

2/4

(27) B

*p* *sf* *f*

*p* *sf* *sf*

(31)

*cresc.* *p* *cresc.*

*cresc.* *p* *cresc.*

(35) C

*p* *sf* *sf*

*p* *sf* *sf*

(39) D

*cresc.* *sf* *p* *sf*

*cresc.* *sf* *tr* *pp* *sf*

49

*p sf p cresc.*

*sf p cresc.*

*p sf sf*

50

*cresc.*

*cresc.*

*p*

*E*

51

*cresc.*

*sf*

*p cresc.*

*cresc.*

*sf*

*p cresc.*

52

*p*

*cresc.*

*sf*

*p cresc.*

*cresc.*

*sf*

*p cresc.*

53

*sf decresc.*

*p*

*sf*

*p cresc.*

*p*

*sf*

*p*

64

*f*

*sf*

5 1 2

*f*

68

*cresc.*

*p*

*cresc.*

*p*

5 4 3 2 1

71

G

*cresc.*

*p*

*sf*

*f*

*cresc.*

*p*

*sf*

*sf*

3 4 3 4 5 3 3

75

*cresc.*

*cresc.*

78

H

*sf*

*p*

*cresc.*

*tr*

*pp*

*cresc.*

4 1 4 4 4 3 2 4 2

82 *p* *cresc.*

86 *p* *cresc.*

90 *f* *decrease.* *pp*

94 *cresc.* *p* *cresc.* *p*

98 *f* *p* *decrease.* *pp* *pizz.*

82 83 84 85 86 87 88 89 90 91 92 93 94 95 96 97 98 99

## VAR. II

VAR. II

*p dolce*

*cresc.*

*p*

*cresc.*

⑦

1. 2.

*p*

5 4 1 2 3 4 3

1. 2.

*p*

12

*cresc.*

*decresc.*

*cresc.*

*decresc.*

1. 2.

*p*

*p*

## VAR. III

VAR. III

*f*

*sf*

*cresc.*

*f*

②

*cresc.*

*sf*

⑦

1. 2.

*sf*

*sf*

(1)

9

12

15

VAR. IV

8

12

## VAR. V (Minore)

37 *Tempo I*

39 *p* *cresc.* *fp*

43 *f* *sf*

48 *f* *p* *decresc.* *p*

52 *decresc.* *pp* *ppp*

VAR. VI (Maggiore)  
Allegro, ma non tanto

*dolce*

*cresc.*

6

*f*

*tr*

*dolce m.d.*

*m.s.*

11

*cresc.*

*f*

*cresc.*

*ff*

15

*f*

*tr*

*p*

*A*

19

*cresc.*

*f*

*cresc.*

23

*cresc.*

*p*

27 *cresc.* *sf* *f*

*cresc.* *sf* *f*

31 B *p*

5 3 2 3 3 *p*

2 1 2

36 *pp*

2 4 3 4 3 *pp*

*pp*

42 *cresc.* *sf* *f* *sf* *pp*

*cresc.* *sf* *f* *pp*

49

1 4 3 4 3

55 *cresc.* *decreso.* *pp*

*cresc.* *decreso.* *pp*

62

*cresc.* *sf* *f*

*cresc.* *sf* *f*

2 1 1 3

68

C

*sf* *p* *cresc.*

*sf* *p* *cresc.*

1 3

1 3 1 3 3 (2 1)

73

*p* *cresc.* *p*

*p* *cresc.* *p*

1 3 1 3 3 (2 1)

78

*cresc.* *p* *cresc.* *p* *cresc.*

*cresc.* *p* *cresc.* *p* *cresc.*

5

82

*sf* *sf* *sf*

5 1 4 1

## СОНАТА

Соч. 30 №2  
(1802)

**Allegro con brio**

7. *p* *cresc.* *p*

8. *p*

12. *cresc.* *f*

16. *p* *cresc.* *sf* *cresc.* *sf* *sf* *sf*

20. *p* *cresc.* *f* *sf* *ff* *p*

## B

51 *f* *p* *f* *f*

55 *cresc.* *cresc.* *f*

58 *ff* *ff* *ff*

62 *p* *f* *f*

65 *cresc.* *cresc.* *f* *ff*

69 *f* *f* *ff* *ff*

0253

80

*cresc.*

*cresc.*

83

*fp*

*fp*

D

87

*cresc.*

*p*

*cresc.*

*p*

100

*sf*

*cresc.*

*f*

*sf*

*cresc.*

*cresc.*

*f*

*cresc.*

103

*sf*

*sf*

\*) Urtext: точка отсутствует.

108 *f* *sf* *f*

110 *f* *sf*

113 *E* *sf* *decresc.* *pp*

*p* *cresc.* *sf* *decresc.* *pp*

116 *sf* *decresc.* *pp*

*cresc.* *decresc.*

119 *pp* *decresc.* *pp*

*p* *decresc.* *pp*

122 *cresc.* *cresc.*

\*) Urtext: *sf*

139

132

*sf* *sf* *p* *cresc.* *p*

134

*p cresc.* *p* *F* *decresc. pp* *cresc.* *pp*

141

*cresc.* *cresc.*

144

*f* *p* *cresc.* *p cresc.* *sf*

148

*cresc.* *sf* *p cresc.* *sf*

153

*sf* *p* *tr* *ff*

159

*f* *p* *sempre staccato*

G

164

*f*

169

*sempre staccato* *sempre staccato* *sf*

174

*cresc.* *p* *cresc.* *decresc.* *cresc.* *decresc.* *sf*

179

H

*p* *cresc.* *sf*

182

*sf* *sf* *sf* *sf*

208

*p*

211

215

*cresc.*

*ff*

219

*ff*

*pp*

224

*cresc.*

230

*cresc.*

234 K 143

*f* *ff* *fp*

237 *cresc.*

241 *p* *cresc.*

244 *sf*

247 *f* *sf* *sf* *sf*

250 *sf* *sf* *sf* *ff*

\*) Urtext: *sf* на ноте cu.

6353

**Adagio cantabile**

[illegible]

28) *p* *cresc.* *sf* *p* *cresc.* *decrease.* *p*

*p* *cresc.* *sf* *p* *cresc.* *decrease.* *p*

145 146

33 B

*cresc.*

*cresc.*

34

41 C

47

*p* *decresc.* *pp* *cresc.* *p*

*p* *decresc.* *pp* *cresc.*

5 3 1 3 1 1

1 2 4 1 3 4

51

*p* *cresc.* *decresc.* *p* *p*

*cresc.* *decresc.* *p* *cresc.* *sf*

1 2 3 5 3 1 3 1 4 5 3 5

1 3 1 3 3 1 4 2 1 1 4 3

56

*p* *f* *p* *p* *cresc. p* *cresc.* *p*

*p* *cresc.* *p* *cresc.* *sempre leggiermente*

*D*

3 1 4 1 3 1 2

61

*cresc.* *cresc.*

3 1 4 2 1 3

1 3 1 4 1 2

63

*sf* *sf* *p* *p*

2 1 4 2 1 5

1 3 3 1 4 1 2 3 1 3 1 3 1

65

*cresc.* *cresc.*

4 1 1 3 1 4 1 2

3 1 4 1 3 1 4 1 3 1 4 1 3 1 4 1

67 *p*

69 *p* *cresc.* *decresc.*

73 **E** *p* *cresc.* *f* *p* *cresc.* *p* *tr*

76 *p* *cresc.* *p* *cresc.* *p*

78 *cresc.* *cresc.*

79 *decresc.* *decresc.* *p* *sempre leggiermente*

81

*cresc.*

*cresc.*

1 2 1 1 1 5

83

*p*

*p*

*dolce*

3 3

85

*dolce*

*tr.*

*pp*

*pp*

*ff*

*sf*

3 3 3 3 5 7 7 1 3 1

88

*pp*

*cresc.*

*p*

*cresc.*

*cresc.*

*sf*

*pp*

*sf*

*tr.*

*sf*

93

G

*p*

*dolce*

*pp*

*p*

*pp*

3 3 3 3 3 3

96

*ff*

*ff*

*sf*

*pp*

*sf*

*pp*

7 7 7 7 7 7

6253

149

99

cresc.

p

pizz.

4

1

5 4 5 3 1 2

103

H

arco

p

tr.

1

1

1

107

p cresc.

1

5

1 3 1

1

1

1 3 1 3 2 1

1

3

1

5

1

4

1 3 1

1

109

cresc.

cresc.

3 3 1 3 1 2

1 3 1 3

3

1 3 2 3 1

3

1 4 1 2

110

p

pizz.

pp

112

arco

cresc.

pp

## SCHERZO

Allegro

## 48 TRIO

Measures 48-54: Piano (p) and forte (f) dynamics. Includes triplets and fingerings (1, 2, 3, 4, 5).

Measures 55-64: Forte (sf) dynamics. Includes fingerings (1, 2, 3, 4, 5) and first/second endings.

Measures 65-72: Piano (p) and piano decrescendo (p decresc.) dynamics. Includes fingerings (1, 2, 3, 4, 5) and decrescendo markings.

Measures 73-79: Forte (f) and piano (p) dynamics. Includes fingerings (1, 2, 3, 4, 5) and crescendo (cresc.) markings.

Measure 79: Forte (sf) dynamics.

## FINALE

**Allegro**

*p cresc.* *ff* *p*

*cresc.* *ff* *p*

⑨ *p cresc.* *ff* *p* *cresc.* *sf decresc.*

⑮ *p cresc.* *ff decresc.* *p cresc.* *ff*

⑲ *p* *fp* *cresc.* *fp* *cresc.*

⑮ *f* *sf decresc.*

⑮ *f* *sf decresc.*

**A**

39 *p*

*cresc.*

*p*

3 2 *tr*

2 3 4 5 2 3

45 *cresc.*

*p* *f*

*tr*

*cresc.*

*p* *sf* *p*

51 *cresc.* *sf* *sf* *f* *decreso.* *p*

**B**

*sf cresc.* *sf* *f* *decreso.* *p*

5 4 5 3 2 4 1 1

59 *f* *p* *f*

*tr*

*f* *p* *sf*

5 3 4 2 3 1

65 *f* *cresc.* *f* *sf*

*tr*

*sf* *cresc.* *f* *sf*

4 2

70 **C**

*sf* *f* *p* *sf*

*f* *f* *sf* *sf*

76

*p* *sf* *pp*

*p* *sf* *pp*

82

*cresc.* *pp* (3) 4 5

*cresc.* *pp*

89 **D**

*pp* *p cresc.* *sf*

*pp* *p* *cresc.* *ff* *p*

97

*p cresc.* *sf* *p*

*cresc.* *ff* *p*

(100) *p e dolce* *sf decresc.* *p* *cresc.* *decresc.*

*m.d.* *dolce* *sf decresc.* *p* *cresc.* *sf decresc.*

(114) *p* *cresc.* *sfp* *m.d.*

*p* *cresc.* *p*

(122) *cresc.* *sfp*

(129) *cresc.* *f* *sf* *fp*

*cresc.* *f* *sf* *fp*

(135) *p* *f*

178

*p cresc.* *ff* *p* *cresc.*

181

*sf decresc.* *p* *sf* *cresc.*

187

*cresc.* *sf* *fp* *sf* *fp*

193

*cresc.* *cresc.* *f*

198

*sf decresc.* *p* *sf decresc.* *p*

203

*cresc.* *p* *cresc.*

*cresc.* *p* *cresc.*

3 4 3 5

209

*p* *sf* *sf* *cresc.* *sf* *sf*

*p* *sf* *p* *sf* *cresc.* *sf*

215

*f* *decresc.* *p* *p*

*f* *decresc.* *p* *p*

2 3 2 5 1 5 1

220

*f* *p* *sf*

*f* *p* *sf*

3 4 *tr*

225

*tr* *sf* *cresc.* *sf* *sf*

*sf* *cresc.* *sf*

3 4 3 4 5 1 4

231

*f* *f* *p* I

236

*f* *p* *f* *p* *sf*

241

*pp* *pp*

246

*cresc.* *cresc.*

252

*pp* *pp* *p* K

(267)

(276)

(285)

(292)

(298)

*f sf sf*

(300) L

*sfp f sfp*

(310)

*cresc. f p cresc. sf*

(316)

*f p sf*

(322)

*cresc. sf f*

## СОНАТА

Соч. 30 №3  
(1802)

8. *Allegro assai*

*p* *cresc.* *f*

*p* *f* *p dol.* *f*

*p cresc.* *dolce* *cresc.*

*A*

*sf* *sf* *sf*

6252

28 *tr*

32 *f* *ff* *pp*

36 *pp* *p cresc.* *p*

43 *p* *cresc.* *p* *cresc.* *p*

50 *B* *f* *sf* *f* *f*

55 *f* *f* *f* *p* *p*

164

59

63

*cresc.*

*decresc.*

*cresc.*

*decresc.*

[illegible]

72

73

74

75

76

77

78

79

80

81

82

83

84

85

86

87

88

89

90

91

92

93

94

95

96

97

98

99

100

101

102

103

104

105

106

107

108

109

110

111

112

113

114

115

116

117

118

119

120

121

122

123

124

125

126

127

128

129

130

131

132

133

134

135

136

137

138

139

140

141

142

143

144

145

146

147

148

149

150

151

152

153

154

155

156

157

158

159

160

161

162

163

164

165

166

167

168

169

170

171

172

173

174

175

176

177

178

179

180

181

182

183

184

185

186

187

188

189

190

191

192

193

194

195

196

197

198

199

200

201

202

203

204

205

206

207

208

209

210

211

212

213

214

215

216

217

218

219

220

221

222

223

224

225

226

227

228

229

230

231

232

233

234

235

236

237

238

239

240

241

242

243

244

245

246

247

248

249

250

251

252

253

254

255

256

257

258

259

260

261

262

263

264

265

266

267

268

269

270

271

272

273

274

275

276

277

278

279

280

281

282

283

284

285

286

287

288

289

290

291

292

293

294

295

296

297

298

299

300

301

302

303

304

305

306

307

308

309

310

311

312

313

314

315

316

317

318

319

320

321

322

323

324

325

326

327

328

329

330

331

332

333

334

335

336

337

338

339

340

341

342

343

344

345

346

347

348

349

350

351

352

353

354

355

356

357

358

359

360

361

362

363

364

365

366

367

368

369

370

371

372

373

374

375

376

377

378

379

380

381

382

383

384

385

386

387

388

389

390

391

392

393

394

395

396

397

398

399

400

401

402

403

404

405

406

407

408

409

410

411

412

413

414

415

416

417

418

419

420

421

422

423

424

425

426

427

428

429

430

431

432

433

434

435

436

437

438

439

440

441

442

443

444

445

446

447

448

449

450

451

452

453

454

455

456

457

458

459

460

461

462

463

464

465

466

467

468

469

470

471

472

473

474

475

476

477

478

479

480

481

482

483

484

485

486

487

488

489

490

491

492

493

494

495

496

497

498

499

500

501

502

503

504

505

506

507

508

509

510

511

512

513

514

515

516

517

518

519

520

521

522

523

524

525

526

78

♩ *sf* *sf* *sf* *p* *sf*

1 4 2

3 2

1 3 1 2 1

5

*p* *sf*

2 2 3

[illegible]

88 *p*

89 *sf* *sf* *sf* *p*

90 1. 2. *cresc.* *cresc.*

92 1 2 *sf* *sf* *sf* *p cresc.*

96 *sf* *sf* *sf* *p cresc.*

100 *sf* *sf* *sf* *pp*

104 *pp*

6252

138

142

E

149

155

161

165

F

168

169

*cresc.*

*cresc.*

2 2 3

173

*decresc.*

*sf*

*sf*

*decresc.*

187

*p* *sf* *sf* *sf* *sf* *p*

*p* *sf* *sf* *sf* *sf*

*tr*

192

**Tempo di Minuetto**  
ma molto moderato e grazioso

*p* *cresc.* *tr* *cresc.*

*f* *decresc.* *p* *tr*

*f* *decresc.* *p* *tr*

*cresc.* *f* *decresc.* *p* *A*

*cresc.* *decresc.* *p* *cresc.* *sf* *decresc.*

*p* *cresc.* *sf* *decresc.* *p*

*cresc.* *fp* *decresc.* *pp* *cresc.*

\*) Urtext: нота соль в аккорде отсутствует.

172 (87)

91

D

97

103

107

118

*cresc.* *p*

*cresc.* *fp decresc.*

119

E

*pp cresc.* *p*

*tr* *p*

124

*cresc.* *sf decresc.* *p* *cresc.* *sf decresc.*

*cresc.* *sf decresc.* *p* *cresc.* *sf decresc.*

130

*tr* *cresc.* *decresc.* *p*

*cresc.* *sf decresc.* *p*

136

*cresc.* *fp decresc.* *pp cresc.*

*cresc.* *fp decresc.* *pp cresc.*

174

131 **F**  
*p* *cresc.*

145 *tr* *sf* *decresc.* *p* *dolce*  
*decresc.* *p* *sf*

150 *sf* *sf* *sf* *sf* *sf*

155 *p* *cresc.* *dolce* *sf*

160 *cresc.* *sf p* **G** *cresc.* *fp* *sf* *sf*

167

*cresc.*

173

*cresc.*

*decrease.*

*p*

177

*cresc.*

*p*

*cresc.*

*tr*

*cresc.*

184

*f*

*p*

*cresc.*

*f*

*p*

*cresc.*

*f*

189

*sf decrease.*

*p*

*cresc.*

*f*

*p*

*tr*

*23*

*tr*

*decrease.*

*p*

*cresc.*

*f*

*p*

**Allegro vivace**

*p leggiermente*

6 *cresc.*

12 *p leggiermente* *cresc.*

18 *f* *ten.* *ten.* *ten.* *ten.*

25 *f* *ten.* *ten.* *ten.* *ten.*

31 *ten.* *ten.* *ten.* *ten.* *ten.*

6353

72

*p* *tr*

79

*cresc.* *p* *leggermente* *tr*

86

*cresc.* *f* *tr* *cresc.* *f* *p*

92

*sf* *sf* *sf* *sf* *sf*

99

*sf* *sf* *ff*

105

*tr* *D* *tr*

[illegible]

180 (150)

(156)

(161)

(167)

(173)

(180)

[illegible]

192

*cresc.* *p* *cresc.* *p* *cresc.*

*cresc.* *p* *cresc.* *sf* *tr* *sf* *p cresc.* *p* *cresc.*

199

**H**

*sf* *f* *sf* *sf* *p*

*sf* *sf* *f* *sf* *p*

23 3

206

206

218

*sf sf sf sf sf sf sf sf sf sf*

*cresc.*

*ff*

*cresc.*

*ff*

*sf sf sf sf sf sf sf sf sf sf*

2 5 1 5 2 4 1 5 2 3 1 5 2 4 1 5 3

252

[illegible]

43

*p*

*p*

5 2 1

1 2 1 1

5 2 5 4 3

49

55

(61) B

61

67

72

77

83

90 **G**

*f decresc.* *p dolce* *cresc.*

102

*p* *f* *p*

115 **D**

*cresc.* *p* *p* *f* *p*

**Adagio** **Tempo I**

*cresc.* *p* *p* *f* *p*

123

*f* *f* *f* *f*

127

*sf* *sf* *sf* *sf*

\* Urtext:

133

138

143

E

149

pizz.

arco

156

161

167

173

179

186

1. 2.

1. 2.

\*) По аналогии с репризой в этом такте обычно исполняется соль бекар (см. также такт 169).

194

*cresc.*

201

*p*

208

*cresc.*

211

*sf*

217

*b*

223

*G*

239

239

239

244

249

254

H

6253

269

269 270 271 272

273

273 274 275 276

277

277 278 279 280

281

281 282 283 284

285

285 286 287 288

290 191

*f* *f* *f* *f* *ff*

*f* *ff*

**I**

294

*ff*

*p*

*ff*

*p*

302

*Andante*

*cresc.*

*cresc.*

807

*f*

*p*

*pp*

*ritard.*

*decrease.*

313 **K**

*cresc.*

*a tempo*

*f*

\*) Urtext: *fp*

★★) Urtext: этот нюанс отсутствует.

320 *ritard.* *decreso.* *pp* *a tempo* *p* *pp* *p* *L*

329 *cresc.* *p* *rallent.* *a tempo* *pp* *M*

339 *cresc.* *f* *sf* *sf* *sf* *cresc.*

349 *rallent.* *a tempo* *f* *sf* *N*

361 *f* *sf* *p*

369

373

378

383

388

393

398

1 2 3

[illegible]

449

*sf* *f* *sf* *f* *sf* *f*

454

*sf* *f* *sf* *f* *sf* *f*

459

*sf* *f* *sf* *f* *sf* *f*

464

R

*sf* *f* *sf* *f* *sf* *f*

pizz.

470

*sf* *f* *sf* *f* *sf* *f*

arco

477

*sf* *f* *sf* *f* *sf* *f*

518

*moderato*

*decresc.*

107

583

599

*cresc.*

*cresc.*

*ff*

**T**

[illegible]

552

553

The page concludes with the number 6353 at the bottom center.

## VAR. I

*sempre piano*

*p* *sf* *tr* *sf* *tr*

*sf* *sf*

*p* *sf* *sf* *sf*

*sf* *sf* *sf* *cresc.*

20

*p* *sf* *tr* *sf* *cresc.*

24

*sf* *sf*

## VAR. II

*p legg.* *p*

32

*cresc.* *fp*

36

*cresc.* *fp*

(8)

(13)

(18)

(23)

VAR. III

Minore

6353

5 *p* *espress.* *cresc.* *p*

9 *p* *espress.* *cresc.* *p* *p*

14 *p* *cresc.* *sf* *p* *cresc.* *sf* *decrec.* *p* *sf* *sf*

19 *cresc.* *p* *cresc.* *cresc.*

23 *sf* *p* *espress.* *cresc.* *p*

6252 \*

VAR. IV  
 Maggiore

*dolce*

3

5

*pizz.*

*cresc.*

*arco*

*p*

*cantabile*

*cresc.*

*A*

13

\*)

203

15 *cresc.* *decresc.* *p dolce*

18 *cresc.* *decresc.* *p dolce*

20 *pizz.*

23 *sf* *sf* *sf* *sf* *arco*

25 *sf* *sf* *sf* *sf*

27 *cresc.* *cresc.* *p* *13*

30 *pizz.*

34 *cresc.*

38 *arco* *p* *D*

39

40 *f*

43

*sf*

45

*sf* *cresc.* *cantabile*

47

**E**

*p*

49

*cresc.* *cantabile*

51

*p*

(55) *molto adagio* *p dolce* **Tempo I** *f*

*dolce ed espress.* *p* *sf*

*And.* \* *And.* \* *And.*

(62) *p* *cresc.*

*p* *sf*

(69) *p* *f* *sf* *f*

(70) **F** *p*

*And.* \* *And.* \*

(74) *sf* *f*

*And.* \* *And.* \*

209

78

*p* *pp* *cresc.* *f*

79

*p* *cresc.* *p* *ten.* *pp*

80

*cresc.* *sf* *p* *cresc.*

81

*cresc.* *sf* *p* *cresc.*

82

*cresc.* *sf* *p* *cresc.*

83

*cresc.* *sf* *p* *cresc.*

84

*cresc.* *sf* *p* *cresc.*

85

*cresc.* *sf* *p* *cresc.*

86

*cresc.* *sf* *p* *cresc.*

87

*cresc.* *sf* *p* *cresc.*

88

*cresc.* *sf* *p* *cresc.*

89

*cresc.* *sf* *p* *cresc.*

90

*cresc.* *sf* *p* *cresc.*

91

*cresc.* *sf* *p* *cresc.*

92

*cresc.* *sf* *p* *cresc.*

93

*cresc.* *sf* *p* *cresc.*

94

*cresc.* *sf* *p* *cresc.*

95

*cresc.* *sf* *p* *cresc.*

96

*cresc.* *sf* *p* *cresc.*

## FINALE

Presto

40

47

55

63 B

69

76

83

C

91

cresc.

cresc.

99

p

cresc.

p

cresc.

107

f

f

f

f

p

f

sf

sf

sf

p

113

120

127

D

140

E

ritard.

a tempo

cresc.

151

158

*sf* *cresc.*

*sf* *cresc.*

*sf* *1 3* *3 5* *2 4* *sf* *1 3*

*2 5* *1 4*

164

*sf* *sf* *sf*

*1 3 1* *8 1* *2 3 1*

170

*sf* *sf* *p*

176

1. *p* *cresc.* *sf*

2. *p* *cresc.* *sf*

*3 2* *4 3 2*

181

*sf* *sf* *p*

*4 2 3* *1*

187

*sf* *sf* *sf*

*1 3 2* *3 1 4* *5 1 1 2 3* *5 1 3* *5 1*

193

215

(231)

(239)

(245)

(251)

(257)

263

*cresc.*

*cresc.*

267

*p* *pp*

*p* *pp*

273

279

*calando*  
*ritard.*

*decreso.*

285

*pp calando*  
*ritard.*

*2da.*

291

H

*cresc.* *sf* *sf* *sf*

*a tempo*

*cresc.* *sf* *sf*

298

*cresc.* *sf* *sf* *sf* *p*

*cresc.* *sf* *sf* *sf* *p*

305

*cresc.* *f*

*cresc.* *f*

312

I

*f*

319

*p* *sf* *p* *sf* *p*

[illegible]

338

341

Exercise 341 is a 12-measure piece in D major. The voice part consists of a single melodic line. The piano accompaniment consists of a right hand with a flowing eighth-note pattern and a left hand with a simple bass line. The key signature has two sharps (F# and C#). The time signature is not explicitly shown but appears to be 4/4 based on the note values. The exercise ends with a double bar line and repeat dots.

348

Key signature: D major (two sharps). The score consists of three staves. The top staff is a single melodic line in treble clef. The bottom two staves are a piano accompaniment in grand staff (treble and bass clefs). The music is in 2/4 time. The melody features a mix of eighth and sixteenth notes, with some triplet markings. The piano accompaniment includes chords and moving lines in both hands, with some triplet markings in the bass line.

(355) **K**

(371)

(379)

(387)

(394)

401 M

411

423 N

432

439

477

*f*

*f*

483

*p*

*cresc.*

*f*

*p*

*cresc.*

*Adagio*

*p*

*cresc.*

*Ad.*

490

*p*

*cresc.*

*p*

*cresc.*

*f*

*p*

*Tempo I*

*p*

*p*

*f*

*p*

498

*p*

*cresc.*

*p*

*cresc.*

*f*

*p*

*Adagio*

*cresc.*

*p*

*p*

*f*

*p*

*Tempo I*

503

*p*

*cresc.*

*p*

*cresc.*

*f*

*p*

*Tempo I*

509 *cresc.* *f*

515 *f* *f* *sf* *sf*

521 *sf* *p* *sf* *p*

527 *sf* *p* *sf*

533 *f* *sf* *cresc.* *ff*

6253 \*

## СОНАТА

Соч. 96  
(1812)

10. *Allegro moderato* *tr* *p* *dolce*

7. *tr* *p* *dolce*

13. *tr* *p* *dolce*

19. *cresc.* *p* *cresc.*

25. *p* *f* *p* *f*

## A

227

60

64

68

72

76

80

84

88

92

96

100

104

108

112

116

120

124

128

132

136

140

144

148

152

156

160

164

168

172

176

180

184

188

192

196

200

204

208

212

216

220

224

228

232

236

240

244

248

252

256

260

264

268

272

276

280

284

288

292

296

300

304

308

312

316

320

324

328

332

336

340

344

348

352

356

360

364

368

372

376

380

384

388

392

396

400

404

408

412

416

420

424

428

432

436

440

444

448

452

456

460

464

468

472

476

480

484

488

492

496

500

504

508

512

516

520

524

528

532

536

540

544

548

552

556

560

564

568

572

576

580

584

588

592

596

600

604

608

612

616

620

624

628

632

636

640

644

648

652

656

660

664

668

672

676

680

684

688

692

696

700

704

708

712

716

720

724

728

732

736

740

744

748

752

756

760

764

768

772

776

780

784

788

792

796

800

804

808

812

816

820

824

828

832

836

840

844

848

852

856

860

864

868

872

876

880

884

888

892

896

900

904

908

912

916

920

924

928

932

936

940

944

948

952

956

960

964

968

972

976

980

984

988

992

996

1000

89

93

96

100

104

109

*p* *dim.*

*pp* *p* *tr.* *cresc.*

*pp* *p* *cresc.*

*p* *dim.*

*pp* *cresc.*

*p* *dim.*

*p* *dim.*

6252

E

114 *sempre p*

118 *sempre p*

123

128 *cresc.*

132 *f*

136 *pizz.* *arco* *pizz.*

*p* *tr* *p* *tr*

141 arco *tr* **F** *p dolce* (1 3) 2 4 1 1 5 3 1 2 4

148 *tr* 13 4 2 1 4 2 2 4 5

154 5 2 1 1 4 1 3 1 3

159 *cresc.* *p* *cresc.* *p* *cresc.* *p*

165 *f* *p* *f* *sf*

178

185

*sf*

*ritard.*

*a tempo*

*sf*

1 3 2 3 5 2 1

189

*cresc.*

*cresc.*

[illegible]

234

(252)

Trills (tr) and crescendo (cresc.) markings are present. The right hand features a melodic line with trills, while the left hand plays a rhythmic accompaniment. A fermata is placed over the final measure of this system.

(259)

L

(263)

(270)

(278)

26

*p* *cresc.* *p* *cresc.*

27

*p* *p*

30

*p* *p* *dim.* *dim.*

33

*p* *p*

36

B semplice

*cresc.* *dim.* *p* *cresc.*

42

*p* *p* *p* *p*

54 **C**

*fz.* \*

55

*cresc.* *p* \*

56 **D**

*cresc.* *p* \*

59

*p m. d.* *dim.* \*

62

*dim.* *pp* \*

*Attacca lo Scherzo*

SCHERZO

[illegible]

45

45 54

*cresc.* *p.* *cresc.*

55

55 64

*dim.* *p.* *dim.*

65

65 74

*p.* *pp.*

75

75 114

*p dim.* *pp.* *f.*

*Scherzo da Capo e poi la Coda*

115 CODA

115 122

*sf.*

123

123 132

*sf.* *cresc.* *f.*

*dolce*  
**Poco allegretto**

*dolce*  
*cresc.*

*cresc.*

*p*  
*cresc.*

*p*  
*cresc.*

*cresc.*  
*p*

*cresc.*  
*p*

*cresc.*  
*p*

33

39

39

44

44

49

49

54

54

59

57

59

60

66

B

*sempre p*

*p dolce*

*sempre p*

82

87

92

3 1 3 5 1 3

97

*p cresc. espress.*

*un poco riten.*

*a tempo*

*p cresc. espress.*

3 1 5 5 3 3 5 4(3)

103

5 3 1 4 3 1 3

107

113

**C**

*p dolce*

3 2 1 3 1 3 5 2 4

1 3 1 1 4 1

119

*p*

*f*

*p*

4 1 3 1 5 1 3 5 1 3 2 1 4 1

3 2 1 5 1 3

244

125

191

143

*p*

*ritard.*

*Adagio espressivo* *3*

*tr*

*p*

146

149

*langsam*

*dolce*

*pp*

3 5 4 3 1 2 1 2

149

*cresc.*

*p*

*cresc.*

*p*

152

*D*

*cresc.*

*p*

*cresc.*

*p*

154

156

*cresc.*

*p*

*[langsam]*

*dolce*

*cresc.*

*p*

*pp cresc.*

*dim.*

157

*cresc.*

*cresc.*

*p*

160

*dimin.*

*dimin.*

163

*pp*

*pp*

*cresc.*

*cresc.*

*ritard.*

164

*p dolce*

**Tempo I**

*p dolce*

*cresc.*

*cresc.*

172

**Allegro**

*f*

*f*

*f*

*f*

*f*

177

*f*

*f*

*f*

*f*

*f*

*f*

247

**E**

**184**

**191**

**196**

**202**

**208**

**214**

**F**

*pp*

(229)

(237)

(245)

(251)

257 *cresc.* *ff* *H* 249

262

268

275 *p* *Poco adagio* *p*

285 *f* *Presto* *ff* (2)

# БЕТХОВЕН

## СОНАТЫ

для скрипки и фортепиано

Редакция

Д. ОЙСТРАХА и Л. ОБОРИНА

партия скрипки

ИЗДАТЕЛЬСТВО «МУЗЫКА» МОСКВА 1970

## СОДЕРЖАНИЕ

Соч. 12 №1 *А.А. стр.*

1 *Allegro con brio*

4 5

Соч. 30 №1 *А.А. стр.*

6 *Allegro*

37 112

Соч. 12 №2

2 *Allegro vivace*

11 27

Соч. 30 №2

7 *Allegro con brio*

43 133

Соч. 12 №3

3 *Allegro con spirito*

17 44

Соч. 30 №3

8 *Allegro assai*

53 162

Соч. 23

4 *Presto*

24 66

Соч. 47

9 *Adagio sostenuto*

60 182

Соч. 24

5 *Allegro*

30 87

Соч. 96

10 *Allegro moderato*

73 225

## СОНАТА

Л. БЕТХОВЕН

Соч. 12 №1

(1797-1798)

## Violino

Allegro con brio

Violino score for the first movement of Beethoven's Sonata Op. 12 No. 1, marked "Allegro con brio". The score consists of 10 staves of music in G major, 2/4 time. It includes various musical notations such as dynamics (*p*, *f*, *ff*, *sf*, *pp*, *decresc.*), articulation (accents, slurs), and fingerings. Section markers A, B, and C are present. The piece concludes with a final cadence.

79 *p cresc.* *f* *p cresc.* *f*

87 *ff* *p cresc.* *sf*

96 *sf* *sf* *ff*

100 *p* *p* *f* *p* *p*

111 *p*

123 *f* *pp*

130 *pp* *pp*

136 *cresc.* *ff*

142 *p* *cresc.* *p*

151 *cresc.*

157 *sf* *ff* *sf* *sf*

164 *ff* *ff* *sf*

6252

171 *p*

179 *f*

183 H *dolce* *cresc.* *p*

191 *cresc.* *f* *p* *pp*

198 *decresc.* *pp* *p*

205 *f*

212 *ff* *cresc.* *p cresc.* *f*

221 *ff*

TEMA con VARIAZIONI  
Andante con moto

12 *p* *sf*

13 *p* *sf*

14 *p* *sf*

15 *p* *sf*

16 *p* *sf*

17 *p* *sf*

18 *p* *sf*

19 *p* *sf*

20 *p* *sf*

21 *p* *sf*

22 *p* *sf*

23 *p* *sf*

24 *p* *sf*

25 *p* *sf*

26 *p* *sf*

\*) При повторении.

**B** 6

52 *sf* *cresc.*

65 *sf* *p*

73 *f* *p* *dolce*

80 *p*

**C**

89 *pp*

97 *cresc.* *sf* *sf*

106 *sf* *pp*

113 *cresc.*

**E**

119 *fp* *sf* *sf* *sf*

125 *f*

131 *sf*

136 *p* *sf* *p* **F 1**

144 *p* *sf* *sf* *p* *sf* *sf*

151 *sf* *sf* *ff*

158 *p dolce* *cresc.*

164 *p* *sf* *p*

172 *cresc.*

178 *cresc.*

183 *ff* *p*

190 *sf* *p*

199 *cresc.* *p* *pp*

208 *pp* *p* *f* *sf*

213 *p* *f* *ff* *p*

221 *pp* *pp* *cresc.* *ff*

## СОНАТА

Соч. 12 №2  
(1797-1798)

Allegro vivace

2 *p.* (*simile*)

7 *f*

14 *p*

22 *f*

30 *p* *cresc.* *sf* *sf* *p*

39 *cresc.* *sf* *sf* *decresc.* *p*

45 *sf* *sf* *sf* *sf* *sf*

52 *sf* *sf* *sf* *sf* *cresc.* *sf* *p* *cresc. sf* *sf* *G.P. 1*

64 *p* *pp* *cresc.* *f* *p*

72 *cresc.* *sf*

83 *sf* *ff* *p*

93 *p* *I* *II*

[illegible]

The key signature remains D major throughout the excerpt. The tempo "Allegretto" suggests a moderate, lively pace.

**Andante, più tosto Allegretto**

Andante, più tosto Allegretto

*fp pp sf pp dolce*

*B C 2*

*1*

*sf*

14

(71) *p* *sf* *f*

(79) *p* *sf* *p* *sf* *sf* *sf* *sf*

(89) *cresc. sf* *p* *sf* *sf* *sf*

(97) *pp cresc.* *p* *sf* *sf*

(105) *sf* *sf* *sf* *cresc.* *f*

(112) *p* *decresc.* *pp*

(121) *cresc.* *rinf.* *p* *pp*

**Allegro piacevole**

The score includes various musical notations and performance instructions:

- Staff 168:** Includes a *cresc.* (crescendo) marking, a *V* (vibrato) marking, and a *(3)* (triple) marking.

[illegible]

Антонио Салверн

# СОНАТА

Соч. 12 №3  
(1797-1798)

**Allegro con spirito**

[illegible]

18

75

78

86

92

99

106

114

119

126

127

128

*ff*

*sfp*

*sfp*

*pp*

*fp*

*fp*

*cresc.*

*f*

*p*

*cresc.*

*cresc.*

*f*

*p*

*G*

[illegible]

**Adagio con molt' espressione**

Adagio con molt' espressione

*p*

8

*p*

14

*sf*

*espresso.*

*f*

*p*

\*) 

16 *V* *p* *cresc.* *A* *V* *p* (*simile*)  
 22 *V* *perdendost pp* *IV* *perdendost*  
 30 *B* *V* *II* *pp* *f* *f* *pp*  
 36 *C* *V* *2 uog.*  
 41 *1*  
 45 *p*  
 49 *D* *V* *f*  
 53 *decreso.* *p* *pp* *∞ #1*  
 58 *f* *f* *f* *decreso.*  
 62 *V* *p* *pp* *f* *p*  
 66 *V* *f* *cresc.* *f* *decreso.*  
 70 *E* *b* *(V)* *pp* *p* *cresc. p*

RONDO  
Allegro molto

5 *p* *sf* *sf* *sf*

14 *sf* *p*

24 *sf* *cresc.* *sf* *A*

33 *sf* *IV* *sf* *sf* *ff* *p*

43 *ff* *p* *f* *sf*

51 *p* *V* *B* *sf* *V*

59

64 *1*

71 *V* *cresc.* *f* *V* *C* *p* *sf* *sf*

81 *sf* *sf*

88

93 *sf* *1* *sf* *1*

Handwritten: *pyua*

108 *sf* *pp* *(stacc.)* *V D* 1 2 3 4

114 *cresc.* *f*

122 *f* *pp* *(stacc.)* *V E*

132 *cresc.* *p*

141 *ff* *sf* *F<sup>III</sup>*

149 *sf* *sf* *p* *V*

156 *decreso.* *pp* *V*

165

171 *sf* *sf* *p* *G*

182 *ff* *p* *ff* *p* *V*

191 *f* *sf* *p* *H* *sf*

23

200

206

213

222

231

236

244

251

256

263

271

*decresc.*

*pp*

*cresc.*

*ff*

*ff*

*p*

*ff*

*ff*

*p*

*ff*

# СОНАТА

Соч. 23  
(1800-1801)

[illegible]

25

121 *cresc.*

130 *f* *p* *p* *D*

140 *cresc.*

158 *p* *cresc.*

161 *ff* *sf* *p* *sf* *sf* *E*

170 *sf* *sf* *sf* *sf* *V*

179 *decresc.* *F(2)* *IV*

188 *cresc.*

197 *cresc.*

206 *p* *cresc.* *ff* *sf* *sf* *sf* *G*

214 *p* *sf* *sf* *sf* *sf* *sf* *1.*

222 *sf* *p* *cresc.* *N* *p*

228 *p* *cresc.* *p*

232 *ritard.* *a tempo* *pp* *ff* *sf* *sf* *p* *pp*

## Andante scherzoso, più Allegretto

**Allegro molto**

Planof.

Allegro molto  
Pianof.  
Viol. I

12

cresc. sf = p

21

cresc. sf = p

33

fp

44

Adagio

decresc. p

\*) Urtext: здесь и в аналогичных проведений темы лига с начала такта (затакт отделен).

## Ba tempo

[illegible]

## СОНАТА

Соч. 24  
(1800-1801)

**Allegro**

5 *p*

7 *p*

13 *cresc.*

19 *p* *cresc.*

25 *f sf* *p* *cresc.*

34 *f ff sf sf p sf sf sf p sf* *decresc.* *p* *sf* *sf* *sf* *p* *sf*

43 *sf* *sf* *sf* *sf*

50 *rinf.* *p* *cresc.* *II*

56 *sf* *p cresc.* *sf* *f*

64 *sf* *sf* *rinf.* *p*

70 *D* *sf* *sf* *sf* *sf*

73 *cresc.* *p* *cresc.* *sf* *p*

80 *sf* *p* *f* *p* II

87 *cresc.* *fp*

92 *sf* *p cresc.* *sf* *f*

99 *sf* *E* *f* (6)

104 *sf*

109 *sf* *sf* *sf*

115 *sf* *p*

120 *p cresc.* *decresc.* *p* *F*

126 *V*

132 *cresc.* *p* *G*

137 *sf* *sf* *cresc.* *p*

145 *cresc.* *f* *sf* *H* 2

153 *p* *cresc.* II *f* *ff* *sf* *sf* *decreso.*  
 162 *p* *sf* *sf* *sf* *p* *sf* *sf* *sf* I  
 171 *sf* 1 *sf* 1 *rinf.* *p* (V) (y)  
 178 *p* *cresc.* *sf* *p cresc.* *sf*  
 187 IV *sf* *sf* *rinf.* *p*  
 194 K V *sf* *sf* *sf*  
 197 *cresc.* *p* *cresc.* *sf* *p*  
 204 *sf* II *sf* (II) *f* *p*  
 213 V *cresc.* *p* *cresc.* *sf* *sf*  
 219 *p*  
 226 *cresc.* *p* *decreso.* *pp* *ff*  
 232 M *p* *sf > p* *cresc.*

239 *decresc.* *p*

243 *cresc.* *f* *ff*

**Adagio molto espressivo**

9 *p* II *cresc.* *p* III

17 **A1** *p* *sf* *p*

24 *sf* *p* *p* *B* III

32 *cresc.* *p* *C* III *p*

39 *IV* *tr* *V* *(V)* *III* *V* *3* *cresc.* *p* *decresc.* *pp*

50 *cresc.* *sf* *p* *p* *cresc.* *V* *III* *V* *1* *V*

57 *p* *cresc.*

61 *f* *1* *pp* *cresc.* *p*

67 *cresc.* *p*

70 *p* *IV* *III* *cresc.* *decresc.* *pp*

SCHERZO  
Allegro molto

10

19

24

TRIO

*p* *cresc.* *f*

*p* *cresc.* *f*

*Scherzo da Capo*

RONDO  
Allegro ma non troppo

9

15

21

29

36

42

48

*sf* *cresc.* *f* *p* *tr*

*sf* *tr* *sf* *sf* *p*

*sf* *p* *cresc.*

*fp* *fp* *p* *cresc.* *p* *sf*

A

B

C

Measures 59-68: *sf* 3, *p*, *cresc.*, *sf*, *p*.

Measures 69-78: *sf*, *cresc.*, *sf*, *p*.

Measures 79-88: *f*, *decresc.*.

Measures 89-98: *cresc.*, *f*, *p*, *sf*, *cresc.*.

Measures 99-108: *f*, *p*, *sf*, *cresc.*.

Measures 109-118: *f*, *p*, *pizz.*, *cresc.*, *p*.

Measures 119-128: *G*, *arco*, *cresc.*.

Measures 129-138: *sf*, *p*, *cresc.*, *sf*, *p*.

Measures 139-148: *tr*, *sf*, *p*, *cresc.*, *sf*, *p*.

Measures 149-151: *tr*, *sf*, *p*, *cresc.*, *sf*, *p*.

36

159

165

172

177

184

196

202

207

213

219

223

233

239

6252

Александрю I  
СОНАТА

37

Соч. 30 №1  
(1802)

Allegro

6 *p* *cresc.* *decresc.* *fp* *p*

13 *cresc.* *f* *p* *f*

24 *sf* *p* *p* *f*

38 *p* *sf* *sf* *sf*

48 *sf* *f* *sf* *f*

59 *decresc.* *p* *f* *decresc.* *p*

69 *pp* *cresc.* *psf* *decresc.* *p*

80 *cresc.* *p* *fp* *cresc.* *f*

90 *p* *sf* *sf* *cresc.* *p*

106 *C* *V* *p* *sf* *sf* *f* *sf* *sf*

114 *sf* *sf* *p* *cresc.*

122 *p* *cresc.* *p* *cresc.*

130 *f* *p* *p* *pp*

\*) Urtext: *p* отсутствует.

**Adagio, molto espressivo**

Adagio, molto espressivo

13

(3) 3

*p* *sf* *cresc.* *p* *cresc.*

9

*p* *sf* *cresc.* *sf*

17

*A* *sf* *cresc.* *sf* *decresc.* *p*

III

3 3 3

3252

## Allegretto con Variazioni

1. *p dolce* *cresc.* *sf*

7 *sf* *sf* *p* *cresc.*

14 *sf* *sf* *sf* *p*

20 *cresc.* *sf* *p*

28 *cresc.*

VAR. I

35 *p* *cresc.*

42 *p* *cresc.*

49 *cresc.* *p*

56 *cresc.* *p*

VAR. II

63 *cresc.* *p*

70 *cresc.* *p*

77 *decresc.* *p*

## VAR. III

## VAR. IV

## VAR. V (Minore)

## Adagio

VAR. VI (Maggiore)  
Allegro, ma non tanto

5 *p dolce*

12 *cresc.* *sf* *sf* *sf* *p* A

19 *cresc.* *sf* *p* (a)

25

29 *cresc.* *sf* *f* B 1 *p* II V

35 *pp* *cresc.*

44 *sf* *f* *sf* *pp* (3) 2 III

51 *cresc.* *decresc.* II *pp*

61 *cresc.* *sf* *f* *sf* *tr*

69 C *p* *cresc.* *p* *cresc.* (3) 1 4 3 4 0

76 *p* *cresc.* *p* *cresc.* *p* *cresc.*

80 *ff*

Александр I  
СОНАТА

43

Allegro con brio

Соч. 30 №2  
(1802)

7 6 3 3 1 2

*p* II *cresc.*

14 *sf* *cresc.* *cresc.* *sf* *p* *cresc.* IV

21 *sf* *tr* *ff* *p* *sf*

27 *ff* *p* *A* *sf*

33 *cresc.*

38 *sempre staccato* *cresc.*

42 *p* *cresc.* *decresc.* *p*

47 *cresc.* *sf*

50 *sf* *sf* *f* *p* *B*

53 *sf* *sf* *cresc.*

56 *ff*

07030.

127 *sf* *p* *cresc.* *p* *cresc.* *sf* *p*

139 *p* *cresc.* *sf* *p*

147 *cresc.* *cresc.* *sf* *p* *cresc.* *sf*

153 *ff* *p* *ff* *sf* *sf*

160 *f* *p* *sf*

166 *sempre staccato* *cresc.*

175 *p* *cresc.* *decreso.* *p*

180 *cresc.* *sf*

183 *sf* *sf* *sf* *p*

186 *sf* *sf* *cresc.*

189 *f*

[illegible]

# Adagio cantabile

47

5 *p*

10 *cresc.* *sf* *p*

14 *cresc.* *p* *cresc.*

19 *decresc.* *p* *cresc.* *sf* *p* *cresc.* *decresc.*

24 *p* *cresc.* *decresc.*

28 *p* *cresc.* *sf* *p* *cresc.* *decresc.*

32 *p* *cresc.* *p* *cresc.* *p* *cresc.*

40 *p* *cresc.* *p*

43 *cresc.* *sf*

46 *p* *sf* *p* *pp* *cresc.* *p*

51 *p* *cresc.* *decresc.* *p*

6252

56 *p* *f* *p* *p* *cresc.* *p*

60 *cresc.* *p* *cresc.* *sf* *p*

65 *cresc.* *p* *p*

70 *cresc.* *decresc.* *p* *cresc.*

74 *sf* *p* *cresc.* *p*

78 *cresc.* *decresc.* *p* *cresc.*

83 *p* *dolce* *pp*

88 *pp* *cresc.* *p* *cresc.* *sf* *p* *dolce*

92 *pp* *ff* *sf* *sf* *pp*

96 *cresc.* *p* *pizz.* *H*

104 *p* *arco* *tr* *p* *cresc.* *p*

109 *cresc.* *p* *pizz.* *arco* *cresc.* *pp*

SCHERZO  
Allegro

49

37 *sf decresc.* *A* *p* *cresc.* *p*  
 44 *cresc.* *p* *sf* *sf* *cresc.* *sf* *sf*  
 53 *f decresc.* *p* *B* *p* *f* *p*  
 62 *sf* *sf* *cresc.* *f* *sf* *sf*  
 71 *sf* *p* *sf* *p* *sf*  
 79 *pp* *cresc.*  
 87 *pp* *D* *p cresc.* *ff*  
 101 *p cresc.* *ff* *p* *p e dolce*  
 109 *sf decresc.* *p* *cresc.* *decresc.* *p* *E*  
 117 *cresc.* *sfp*  
 125 *f* *cresc.* *f* *sf*  
 133 *fp* *p* *sf* *cresc.*  
 142 *F* *f* *sf* *cresc.*

148 *sf* *sf*  
 156 *sf* *sf*  
 164 *sf* *p creso.* *ff* *p creso.* *ff* *p*  
 178 *p* *cresc.*  
 190 *sf* *fp* *cresc.*  
 198 *f* *sf decresc.* *p*  
 202 *cresc.* *p* *cresc.* *p*  
 210 *sf* *sf* *cresc.* *sf* *sf* *sf* *decresc.* *p*  
 218 *f* *p* *sf* *sf*  
 227 *cresc.* *f* *sf* *sf* *f*  
 235 *p* *sf* *p* *sf*  
 243 *pp* *cresc.*  
 251 *pp* *p cresc.* *ff*

264 *p cresc.* *ff* *p espressivo*

272 *cresc.* *decresc.*

282 **Presto** *f* *sfp*

289 *cresc.*

297 *f* *ff* *sf*

304 **L** *sfp* (3) *sf* *sf* *sf* *sfp*

311 *cresc.* *f* *p* *cresc.*

316 *f* *p*

320 *cresc.*

324 *ff* *f*

Александров I  
СОНАТА

53

Соч. 30 № 3  
(1802)

**Allegro assai**

8 *p* *sf* *f*

19 *sf* *p cresc.* [*p*] *dolce* *cresc.*

27 *sf* *sf* *sf*

32 *f* *ff* *pp* *pp* *p*

44 *cresc.* *p* *f* *B*

52 *sf* *sf* *sf* *sf* *sf* *p* *p*

60 *cresc.* *decreso.* *sfp* *C*

69 *sf* *sf* *sf* *sf* *sf* *p*

78 *sf* *sf* *p* *sf* *sf* *sf* *p*

87 *p* *cresc.* *sf*

94 *sf* *I* *III* *I*

107 *pp*

115 *pp* *cresc.* *f* *sf* *f* *D*

121 *sf* *p cresc.* *p dolce* *V* *III*

131 *cresc.* *V* *V* *0 8*

137 *f* *sf* *sf* *V* *dr*

142 *p* *pp* *p cresc. p* *E 1* *3* *1* *V*

154 *cresc.* *p* *f* *V* *dr*

160 *sf* *sf* *sf* *sf* *sf* *sf* *p* *p* *F* *1*

168 *cresc.* *decreso.* *sf p* *V* *3* *1* *II* *I*

177 *sf* *sf* *sf* *sf* *sf* *sf* *f*

186 *sf* *sf* *p* *sf* *sf* *sf* *p* *G* *V*

193 *p* *cresc.* *f* *p* *V* *1*

Tempo di Menuetto,  
ma molto moderato e grazioso

Measures 1-8: *p*, *cresc.*, *sf decresc. p*, (2)

Measures 9-16: *p*, *cresc.*, *sf decresc. p*, A 3

Measures 17-24: *p*, *cresc.*, *sf decresc. p*, *cresc.*

Measures 25-32: *p*, *cresc.*, *sf decresc.*

Measures 33-40: *p*, *cresc.*, *sf decresc. p*, *cresc.*, *sf decresc. p*, I

Measures 41-48: *cresc.*, *fp decresc.*, *pp*, *cresc.*

Measures 49-56: *p*, *cresc.*, *sf decresc.*

Measures 57-64: *p*, *dolce*

Measures 65-72: *p*

Measures 73-80: *cresc.*, *pp*, *cresc.*, *p*, *pp*

Measures 81-88: *p*, *cresc.*, *p*

\*) Исполняется:

91 *D* *p* *cresc.* *sf decresc.* IV V  
 98 *p* *cresc.* III *tr* 2  
 104 *sf decresc.* *p* *cresc.* *sf decresc.* V 1 3  
 113 *p* *cresc.* *p* 1  
 120 *E* *p* *cresc.* IV 1 2  
 126 *sf decresc.* *p* *cresc.* *sf decresc.* *p* V 1 3  
 132 *cresc.* *decresc.* *p* *cresc.* V  
 138 *fp decresc.* *pp* *cresc.* *p* V 3 2  
 143 *cresc.* *sf decresc.* *p* *dolce* V 1 3  
 149 II III II 3 1  
 155 *p* *cresc.* V

162 *sf* *p* *G*<sup>3</sup> *sf* *cresc.*

168 *V*<sup>2</sup> *cresc.* *V*<sup>4</sup> *cresc.*

174 *V*<sup>3</sup> *p* *III cresc.* *V*<sup>4</sup> *cresc.*

184 *V*<sup>3</sup> *p* *p* *cresc.* *f* *sf decresc.*

190 *p* *cresc.* *f* *III p*

### Allegro vivace

*p* *V*<sup>2</sup> *tr* *V*<sup>1</sup> *V*

7 *tr* *V*<sup>2</sup> *cresc.*

12 *p* *leggermente* *V* *V* *cresc.*

17 *V* *V* *f* *V* *A* *p* *ten.* *o* *1* *ten.*

23 *ten.* *ten.* *V* *V* *f* *V* *tr* *p*

29 *ten.* *o* *ten.* *1* *ten.* *1* *f* *V* *V* *tr* *3*

Measures and markings:

- 40: *p*, *cresc.*
- 47: *p*, *peggiermento*, *cresc.*
- 53: *f*, *p*, *cresc.*
- 59: *sf*, *p*, *cresc.*
- 65: *ff*, *p*, *cresc.*
- 77: *cresc.*
- 83: *C*, *peggiermento*, *cresc.*
- 89: *f*, *sf*, *sf*, *sf*
- 95: *sf*, *sf*, *sf*, *sf*, *sf*
- 104: *sf*, *sf*, *sf*, *sf*, *sf*
- 111: *sf*, *sf*
- 118: *sf*, *sf*, *sf*, *sfp*, *fp*

120 *sf sf sf sf* *p dolce* *p*  
 142 *cresc.* *p leggiermente*  
 149 *cresc.* *f*  
 155 *cresc.* *f*  
 161 *cresc.* *f* *p* *cresc.*  
 167 *f* *sf* *sf* *sf*  
 173 *sf* *sf* *f* *f* *sf* *p e dolce*  
 182 *pp* *cresc.* *sf* *sf* *p cresc.* *p cresc.*  
 199 *sf* *f* *sf* *sf* *p*  
 206 *f* *cresc.* *ff*  
 214 *cresc.*

## СОНАТА

Соч. 47  
(1803)

Adagio sostenuto

9 *f* *p* *cresc.* *fp* *cresc.*

11 *sfp* *cresc.* *sf* *p*

17 *cresc. decresc. pp* *sfp* *cresc.*

24 *rall.* *a tempo* *sf* *p* *cresc.*

32 *rall.* *a tempo* *p* *cresc.* *I* *sf* *sf* *sf*

45 *p*

53 *V*

59 *B* *f* *sf* *sf* *sf* *sf*

68 *V* *sf* *sf* *sf* *sf* *sf* *sf*

79 *V* *sf* *sf* *sf* *sf* *sf* *sf*

85 *f* *p dolos*

103 V *cresc.* *p*

107 *p* *cresc.* *p* *f* **Adagio** **Tempo I**

119 V *p* *f*

125 *sf* *sf* *sf*

132 *sf* *sf* *sf* *sf* *sf*

137 *sf* *sf* *sf* *sf*

143 *sf* *f* *pizz.* *f* *arco*

156 *sf* *sf* *sf* *sf* *sf*

167 *sf* *cresc.* *ff* *f* *f*

175 *sf* *sf* *sf* *sf* *sf*

183 *sf* *sf* *sf* *sf* *sf*

188 *sf* *sf* *sf* *sf* *sf* *p* *p* *5*

\*) Urtext:

\*\*) По аналогии с репризой обычно исполняется:  
(см. также такт 189.)

[illegible]

[illegible]

\* ) Urtext: *fp*

**\*\*) Urtext:**

\*\*\*) Urtext:  $\infty$

**Adagio. Tempo I**

[illegible]

## VAR. II

*p leggiermente*

*cresc.* *sfp* *cresc.* *sfp*

*sf*

*pp staccato* *sf* *sf* *sf*

*cresc.* *p* *cresc.* *sfp*

*cresc.* *sfp*

VAR. III  
Minore

*p* *cresc.* *sf* *p sfp espr.*

*cresc.* *p* *II p* *cresc.*

*p* *cresc.* *sf* *p* *cresc.*

6252

VAR. IV  
Maggiore

Molto adagio

Tempo I

57 *p dolce sf tr cresc.*

66 *p sf sf p*

72 *p pp cresc. sf = p*

83 *cresc. p pp cresc.*

87 *sf p cresc. p sf*

95 *sf cresc. p cresc. decresc. pp*

FINALE

Presto

8 *p sf sf sf*

17 *cresc. sf*

27 *f*

36 *p sf sf sf*

47 *sf sf cresc. sf f sf*

[illegible]

Key musical features include:

- Measure 185:** Starts with a *cresc.* marking, followed by *sf* (sforzando) and *ff* (fortissimo) dynamics. Fingering numbers 1, 2, 3, and 4 are shown above the notes.
- Measure 213:** Marked with *cresc.*, *f*, *sf*, and *sf*. A fermata is placed over the final note.
- Measure 241:** Marked with *sf*, *sf*, *p*, *cresc.*, *sf*, and *p cresc.*. A fermata is placed over the final note.
- Measure 281:** Marked with *ritard.* (ritardando), *pp calando* (pianissimo, decrescendo), and *cresc.*. A fermata is placed over the final note.
- Measure 293:** Includes a *cresc.* marking and a *sf* marking.

301 *sf sf sf p* *CR#80.*

308 *f* *I* *f*

316 *4 3 3* *p* *sfp*

326 *V* *cresc. sf* *f* *sf* *sf* *sf* *sf* *sf*

336 *sf* *sf* *sf* *sf* *sf* *p* *V* *2*

344 *3* *2* *1* *4* *1* *2* *2*

353 *K* *4 3* *2* *2*

360 *1 2 3 2* *0 3* *(4 1)*

367 *0* *3* *cresc.*

375 *4 1* *p* *cresc.*

384 *L* *f* *sf* *sf* *sf* *p* *V* *f* *sf*

393 *V* *sf* *sf* *sf* *sf* *sf* *sf* *sf* *sf*

399 *M* *3* *V* *V* *4* *1* *7* *p* *V* *V* *3* *2*

*ritard.*

6252

\* ) Urtext : *sf*

Соч. 98  
(1812)

[illegible]

75

258

254

259

274

*cresc.*

*pp*

*L*

*fp*

*cresc.*

*sempre p*

*dim.*

*pp*

*cresc.*

*f*

**Adagio espressivo**

*sotto voce*

*espress.*

*molto dolce*

*cresc.*

*p*

*cresc.*

*p*

*cresc.*

*p*

*cresc.*

*dim.*

*cresc.*

*semplice*

*cresc.*

*mezza voce*

*IV*

*C*

*II*

*cresc.*

*p*

*cresc.*

*II*

*III*

*IV*

*pp*

*dim.*

*Attacca lo Scherzo*

SCHERZO  
Allegro

8 *sfz*

17 *sfz*

26 *sfz*

33 **TRIO**  
*dolce*

39 *cresc.*

54 [*poco a poco*]

64 *dimin. [poco a poco]*

72 *p dimin.*

82 *pp*

92 *sfz*

100 *sfz*

108 *sfz*

(115) CODA 77

*sfz* *sfz* *sfz* *sfz* *sfz*

(122)

*sfz* *sfz* *sfz* *cresc.* *f*

**Poco allegretto**

*dolce* *cresc.* *p*

(138)

*cresc.* *p* *cresc.* *p*

(26)

*cresc.* *p*

(36)

*cresc.* *p*

(47)

*sempre f*

(56)

*p*

(68)

*p*

(78)

*p*

(91) **B**

*sempre p*

(93)

*p* *cresc.* *espress.*

(104)

*p* *cresc.* *espress.*

117 *f* *p* *f* *p*  
 124 *f* *p* *f*  
 133 *f* *p* *f* *p*  
 140 *f* *p* *ritard.* **Adagio**  
 146 *f* *p* (Cad.) *dolce* III  
 149 *cresc.* *p*  
 152 *cresc.* *p* *cresc.* *p* (Cad.) *dolce* III  
 157 *cresc.* II *p*  
 160 *dim.* *pp* *ritard.*  
 163 *cresc.* *p dolce* **Tempo IV**  
 165 *cresc.*  
 173 **Allegro** *f* *sf* *sf* *sf* *sf* *sf* *sf*

189 *sf*

198 *sf* **E**

199 *sf*

202 *sf*

211 *sf* **F** *pp*

226 *sempre pp* **III**

238 *pp* *cresc.* **G** *p*

248 *cresc.* *p*

258 *ff* **H**

265 *p*

271 *poco adagio* *p*

285 *Presto* *f* *ff*

\*) Urtext: 6252

\*\*) Urtext: отсчитывает. 6252