EDITION PETERS

Nr. 1098f

SPOHR

Violinkonzert Nr. 11

G dur – G major – sol majeur

Opus 70

(Davisson)

LOUIS SPOHR

VIOLIN-KONZERT
NR. 11 ⟨G DUR⟩

FÜR VIOLINE UND KLAVIER

HERAUSGEGEBEN VON

WALTHER DAVISSON

REVISION EIGENTUM DES VERLEGERS

C. F. PETERS · LEIPZIG

6198 · 10823

CONCERTO Nº 11

L. Spohr, Op. 70
1784 - 1859
herausgegeben von Walther Davisson

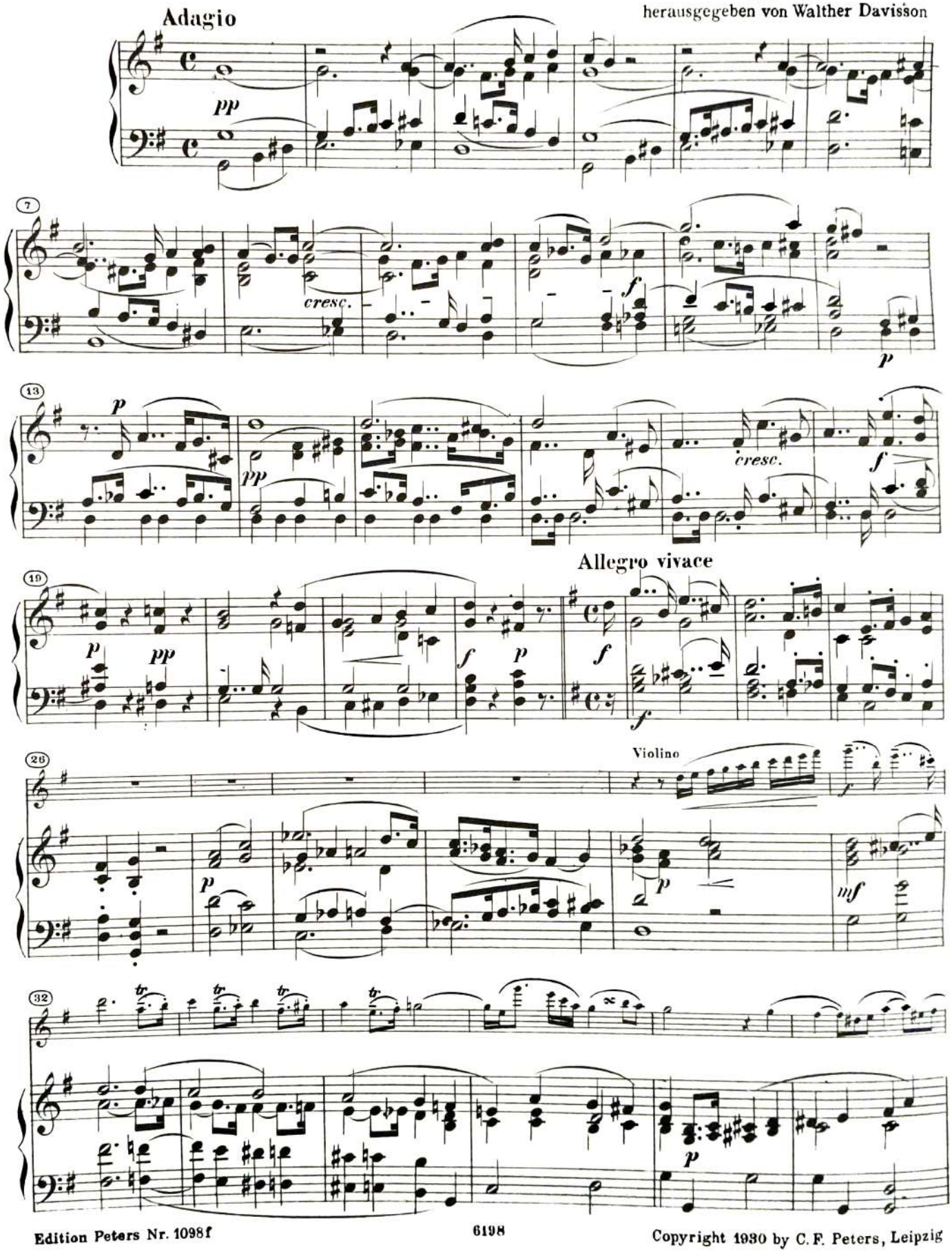

Copyright 1930 by C. F. Peters, Leipzig

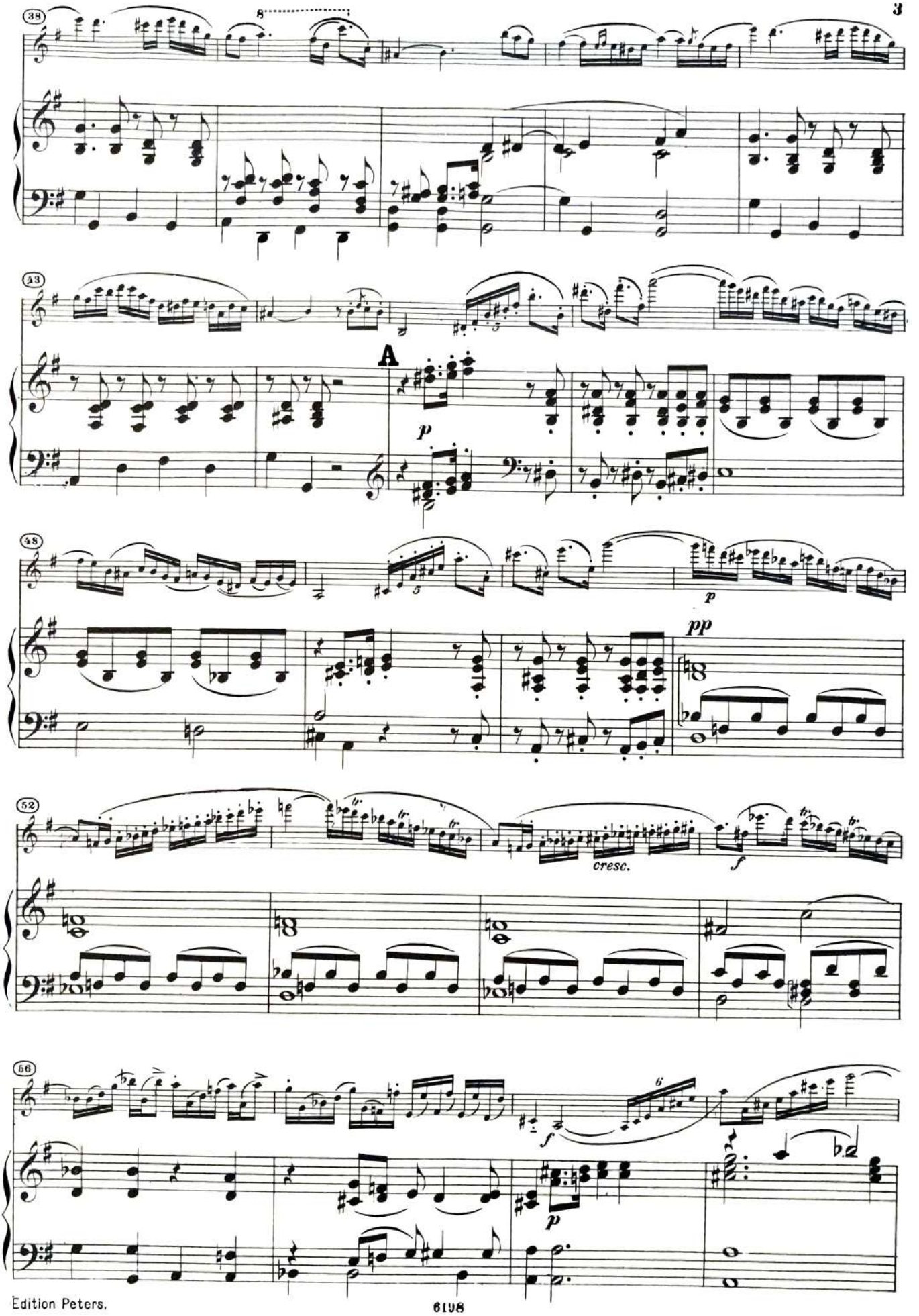
38
8
43
A
p
48
p
pp
52
cresc.
f
56
f
6
p

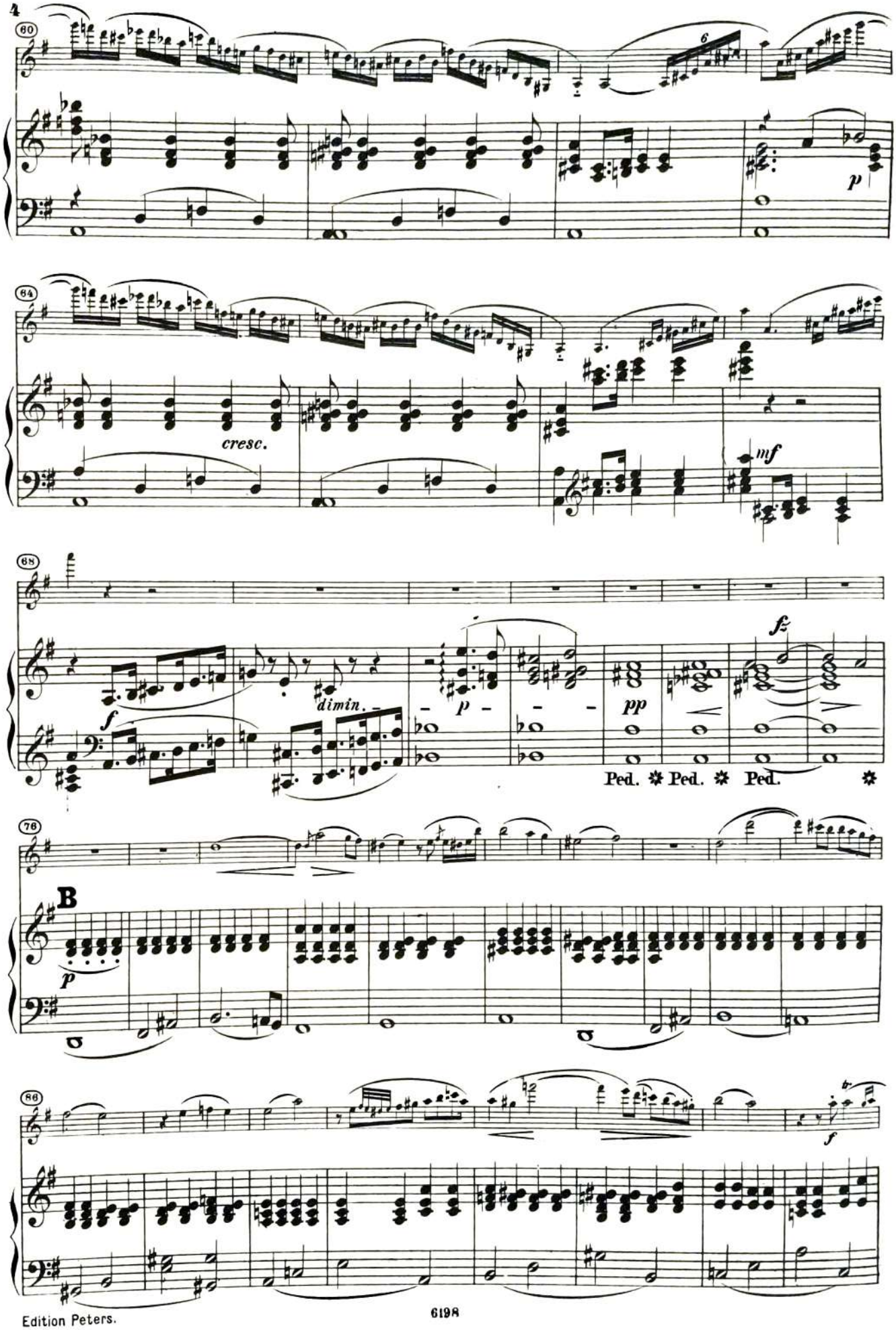
60
6
p
64
cresc.
mf
68
f
dimin.
p
pp
fz
Ped. Ped. Ped.
76
B
p
86
f

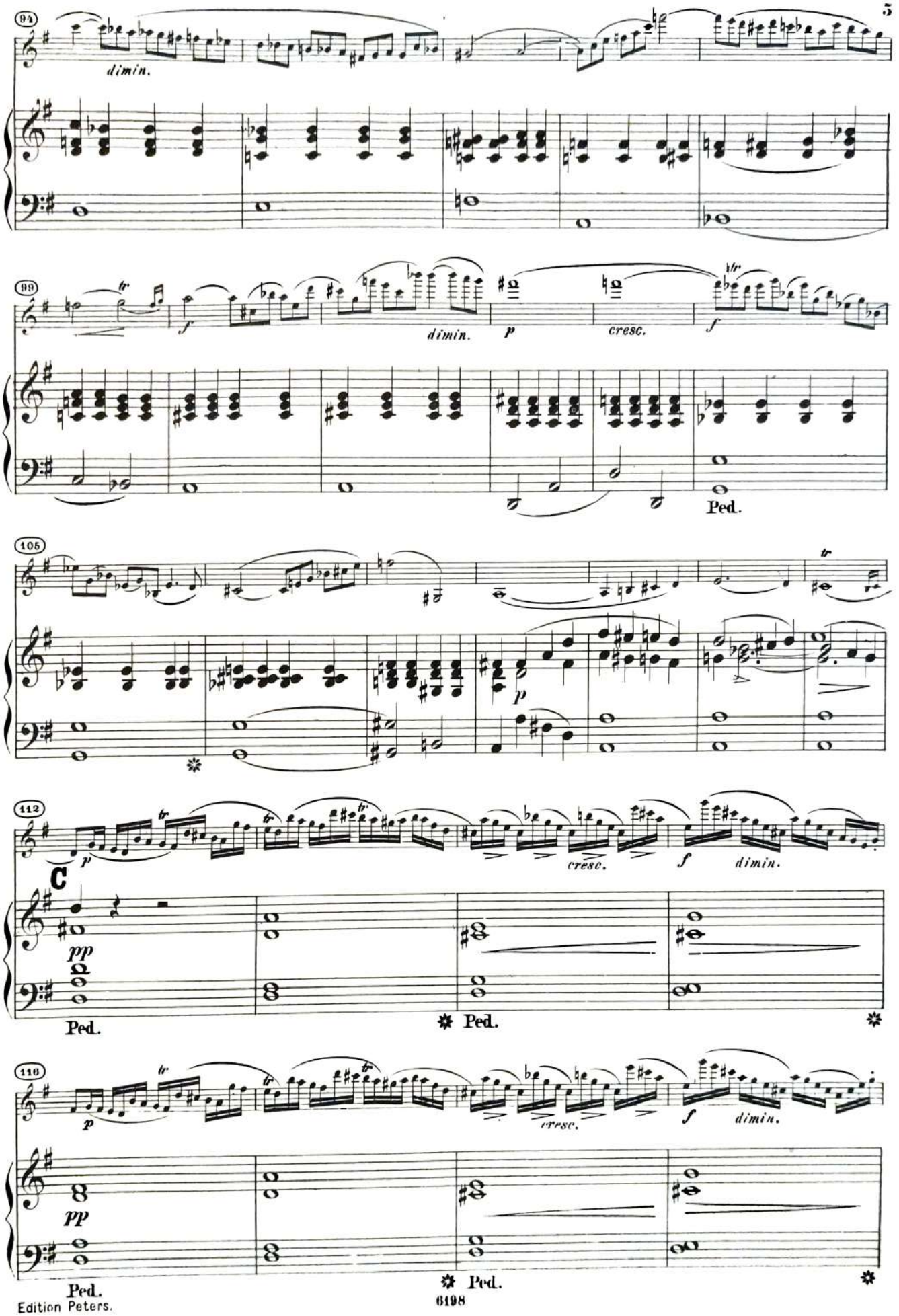
94
dimin.
99
tr
f
dimin.
p
cresc.
f
Ped.
105
p
112
p
cresc.
f
dimin.
C
pp
Ped.
Ped.
116
p
cresc.
f
dimin.
pp
Ped.
Ped.

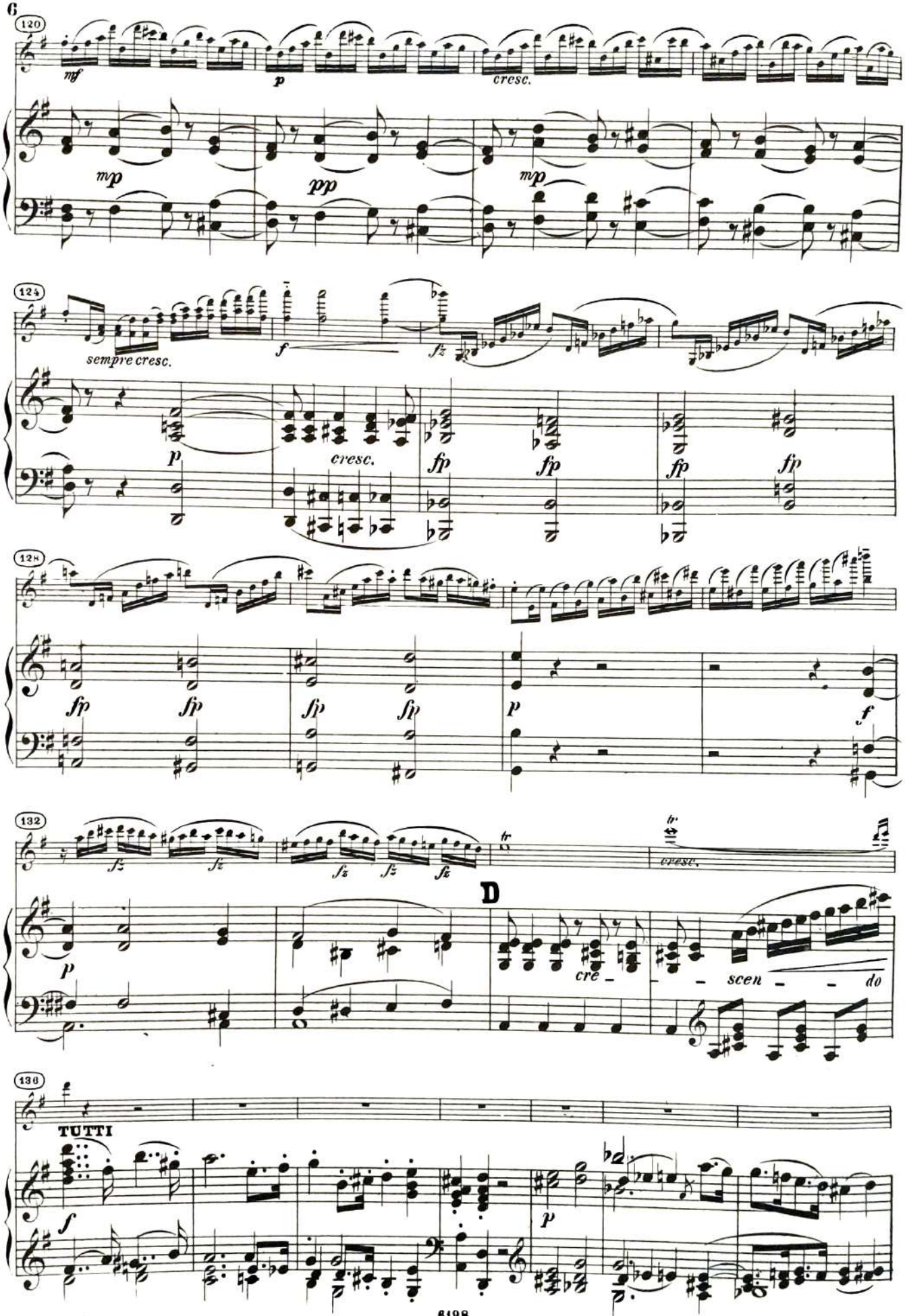
120
mf
p
cresc.
mp
pp
mp
124
sempre cresc.
f
fz
p
cresc.
fp
fp
fp
fp
128
fp
fp
fp
fp
p
f
132
fz
fz
fz
fz
fz
tr
tr
cresc.
D
p
cre –
– scen – – do
136
TUTTI
f
p

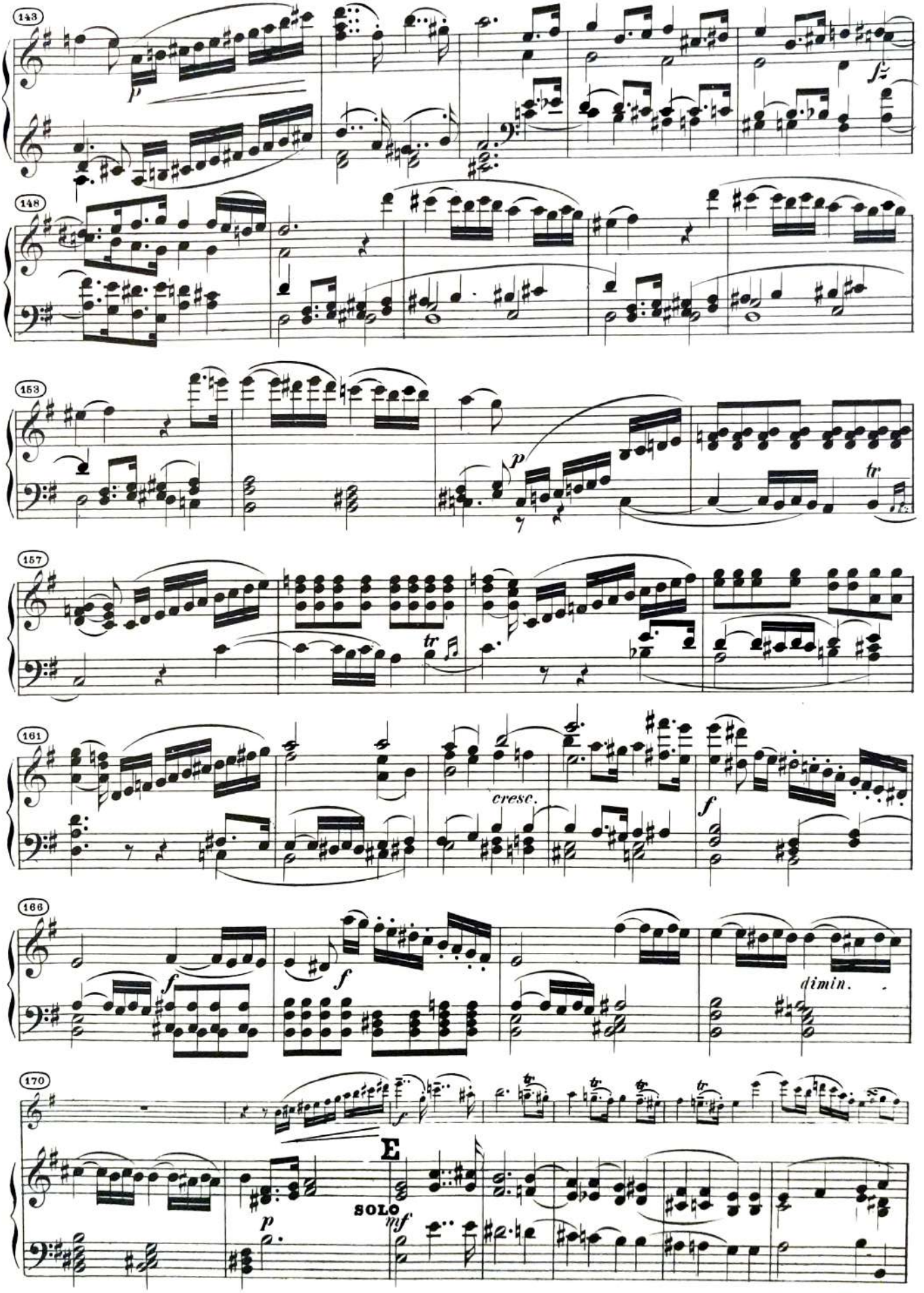
143
148
153
157
161
166
170
cresc.
dimin.
E
SOLO

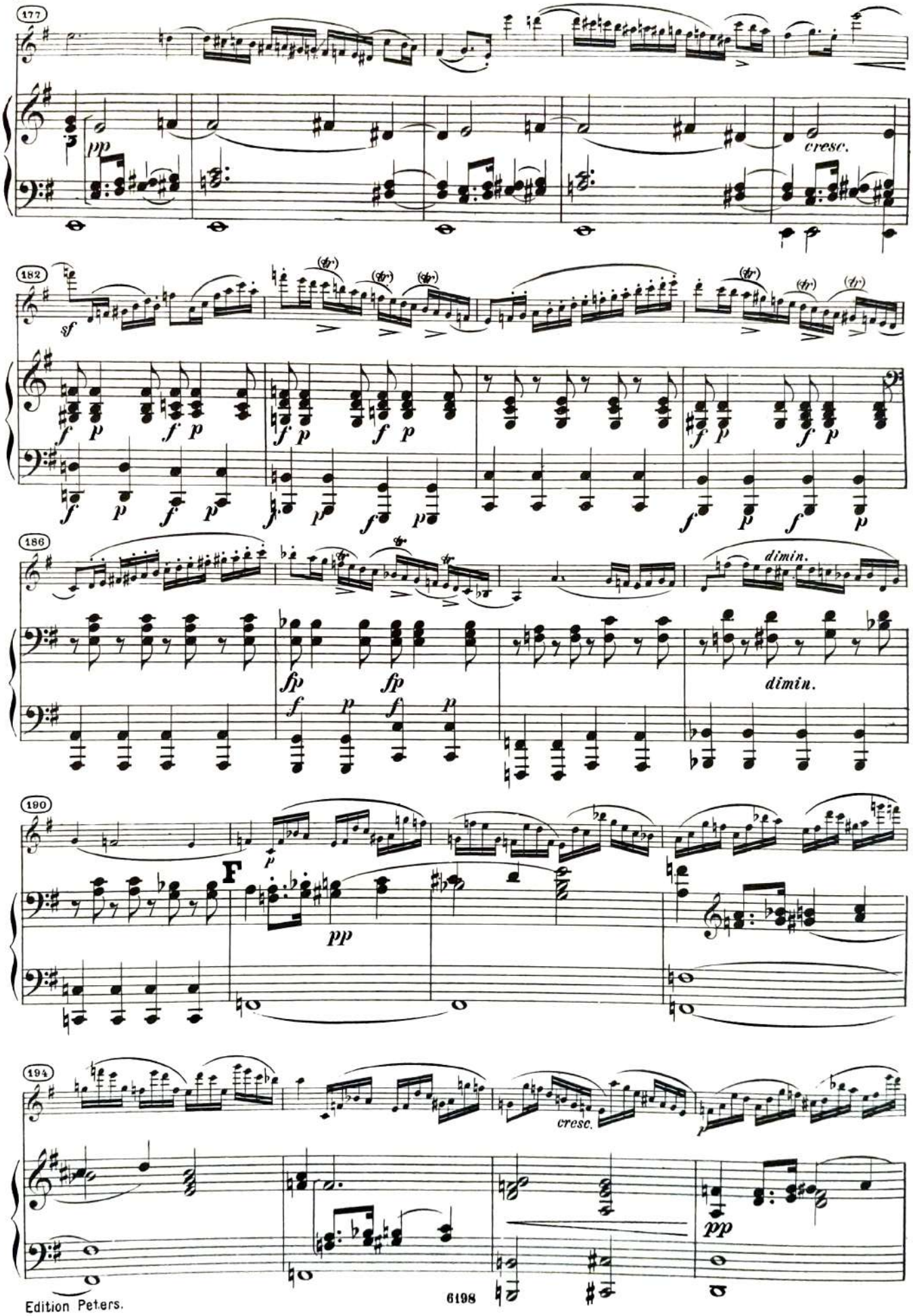
177
pp
cresc.
182
sf
f p
186
fp
dimin.
190
F
pp
194
cresc.
pp

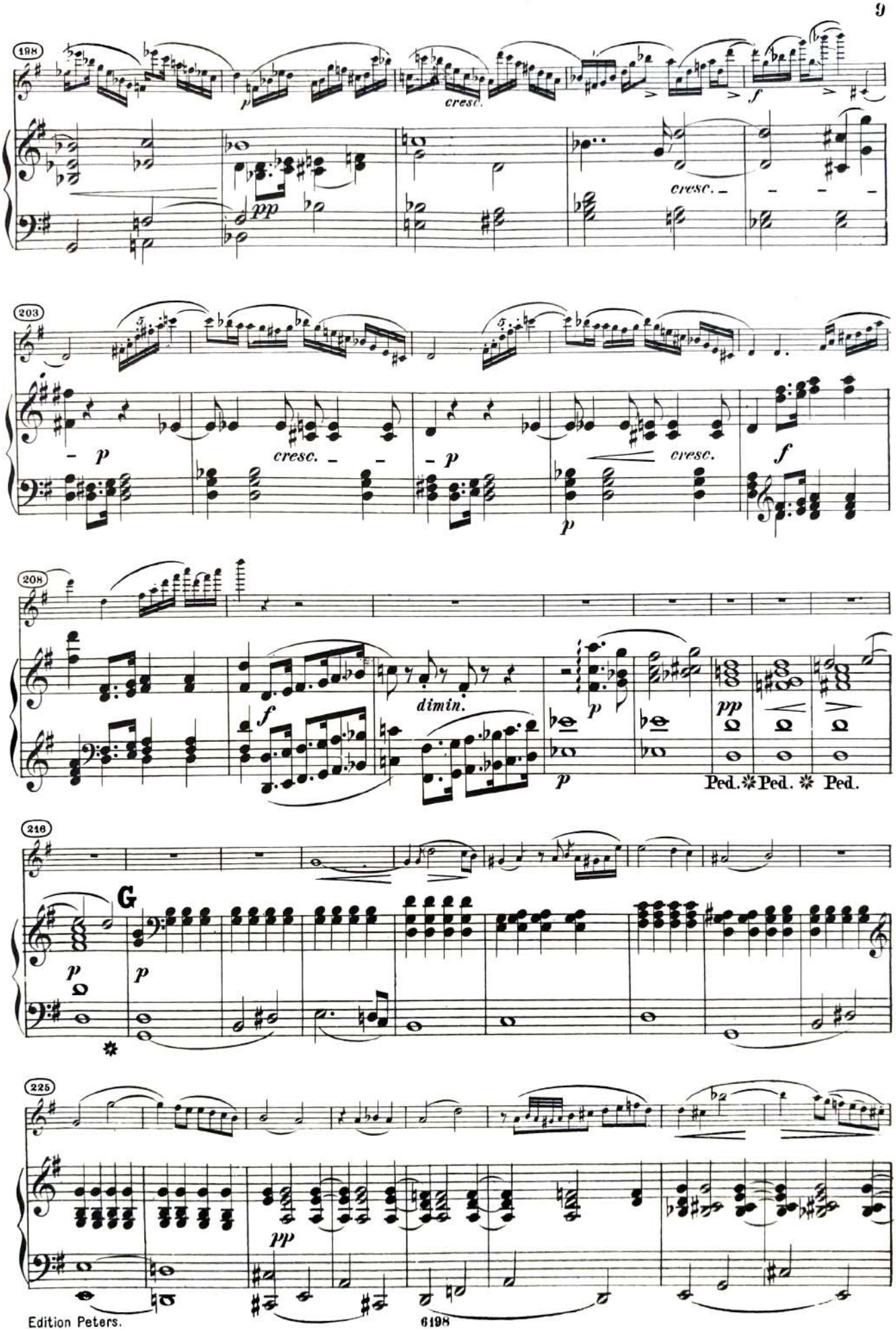
198
p
cresc.
f
pp
cresc.
203
p
cresc.
p
cresc.
f
p
208
f
dimin.
p
pp
Ped. Ped. Ped.
216
G
p
p
225
pp

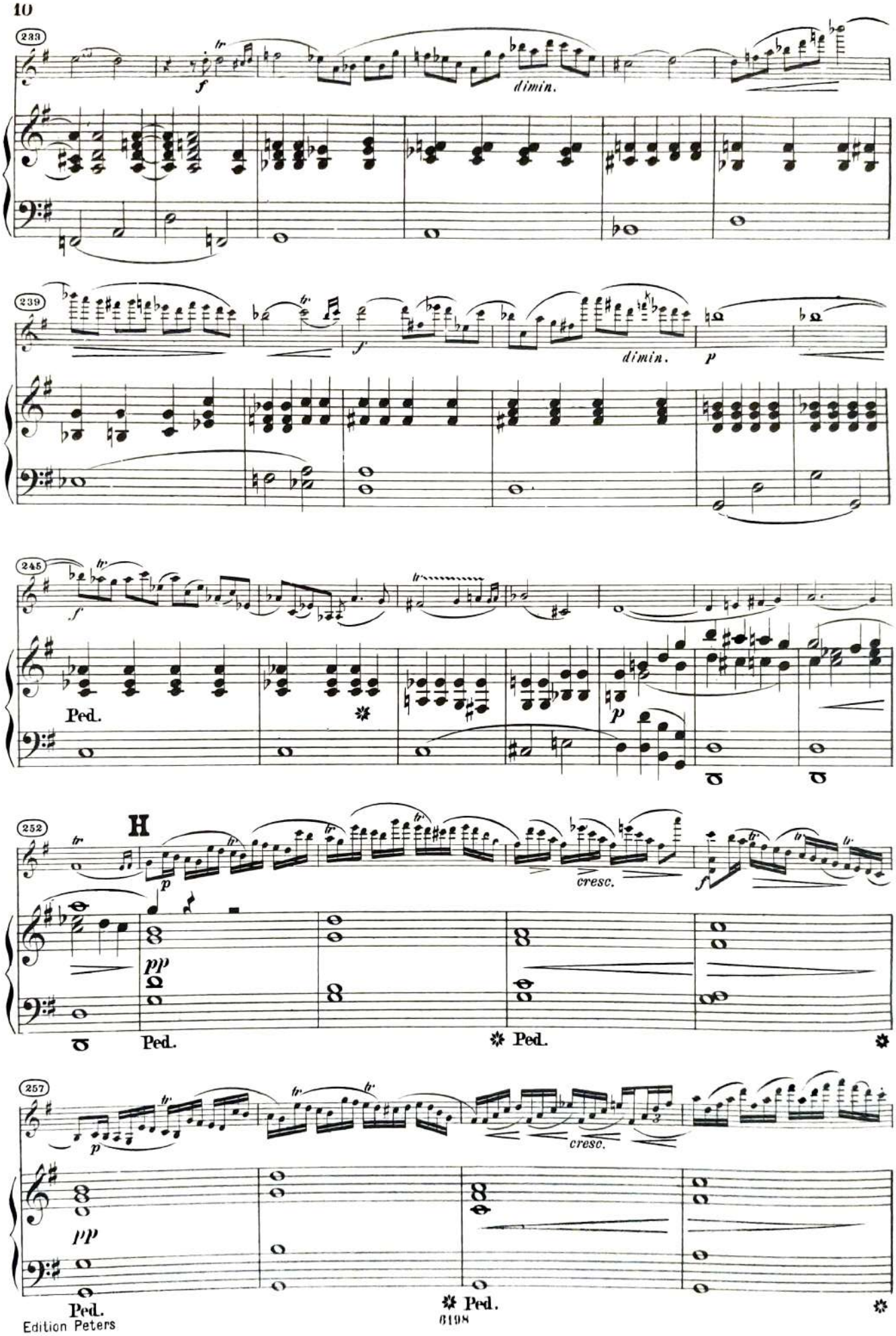
233
f
dimin.
239
f
dimin.
p
245
f
Ped.
p
252
H
p
cresc.
f
pp
Ped.
Ped.
257
p
cresc.
pp
Ped.
Ped.

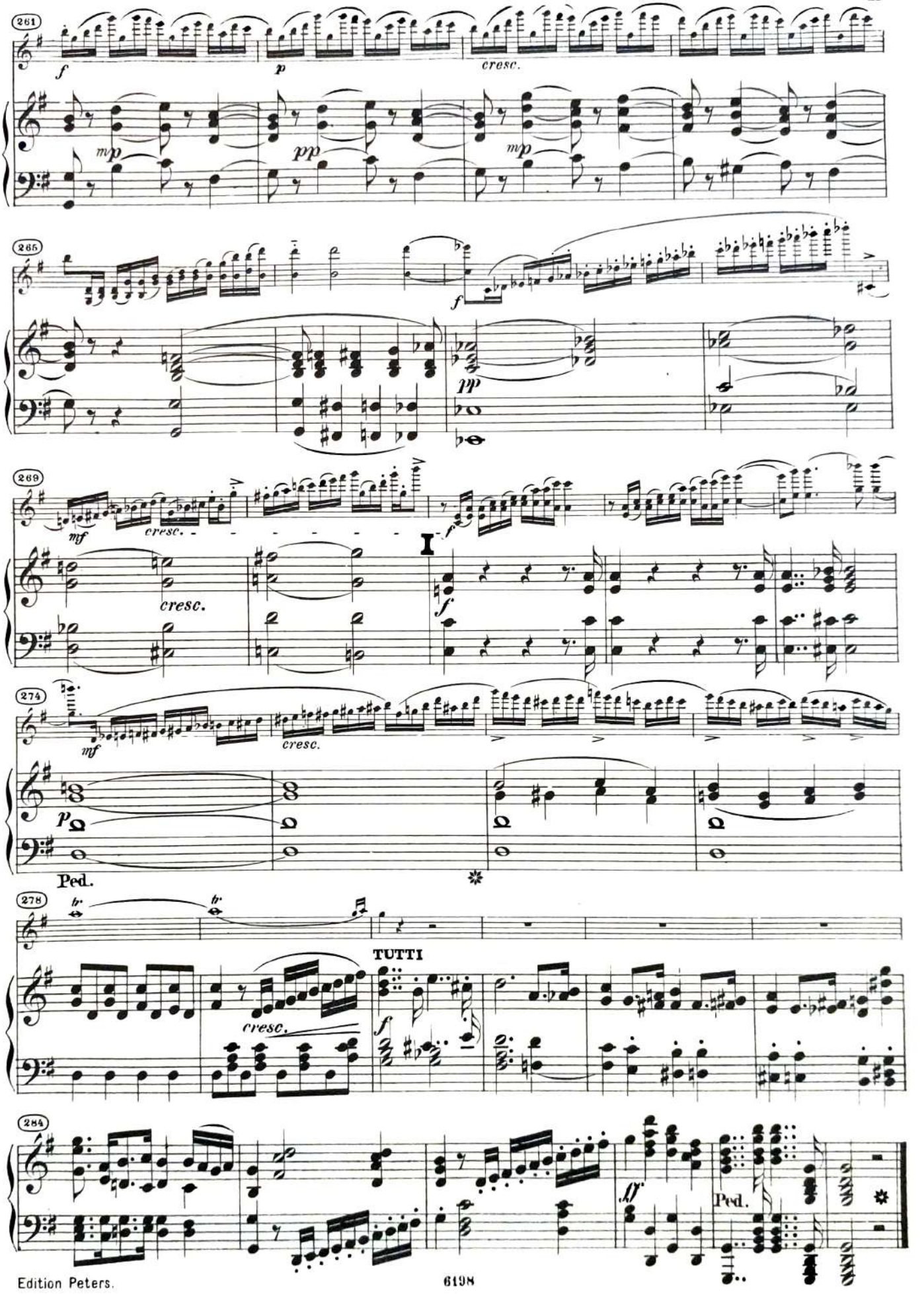
261
f
p
cresc.
mp
pp
mp
265
f
pp
269
mf
cresc.
cresc.
I
f
274
mf
cresc.
p
Ped.
278
TUTTI
cresc.
f
284
ff
Ped.

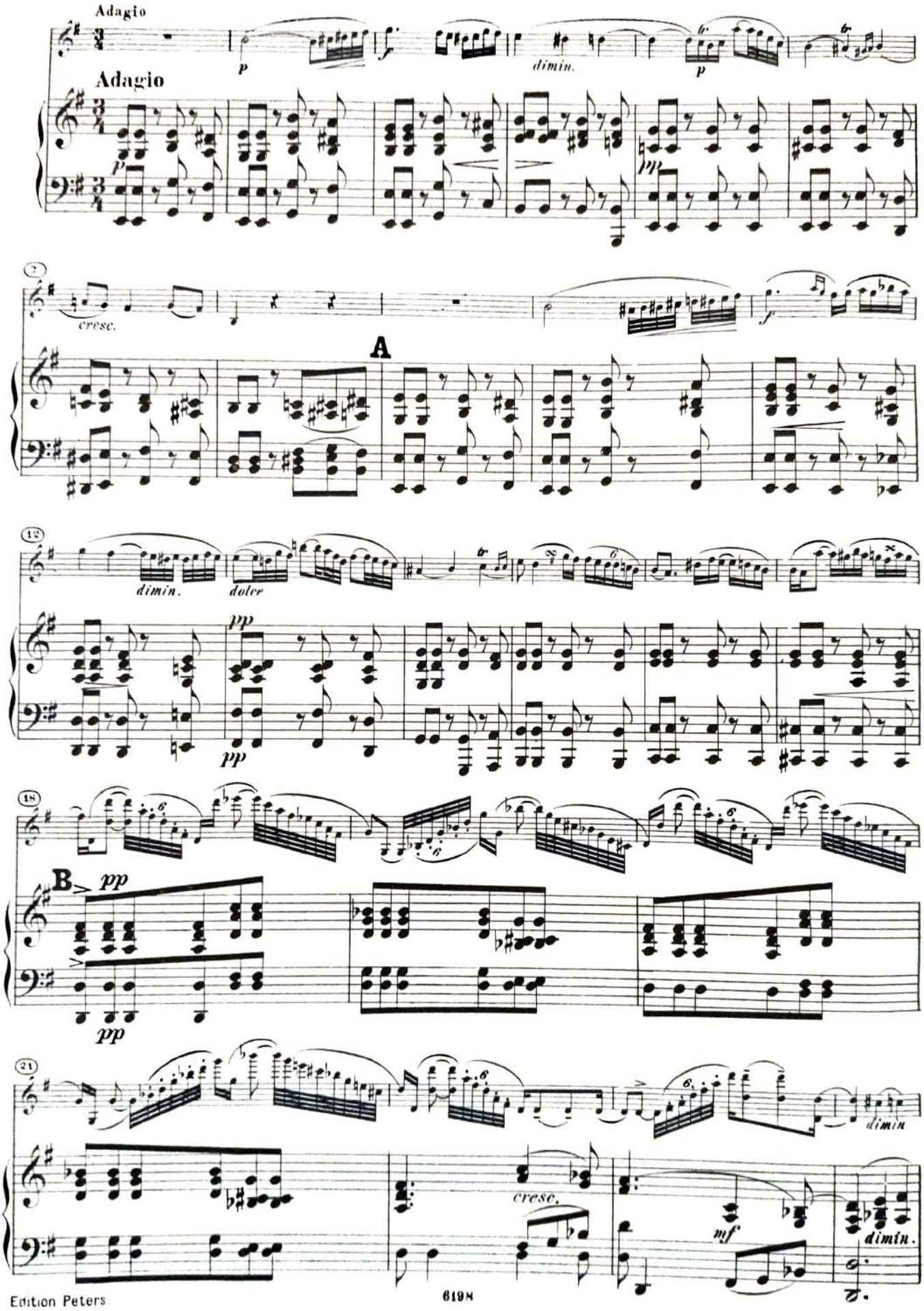
Adagio
Adagio
p
dimin.
p
pp
7
cresc.
f
A
13
dimin.
dolce
pp
pp
18
B
pp
pp
21
dimin.
cresc.
mf
dimin.

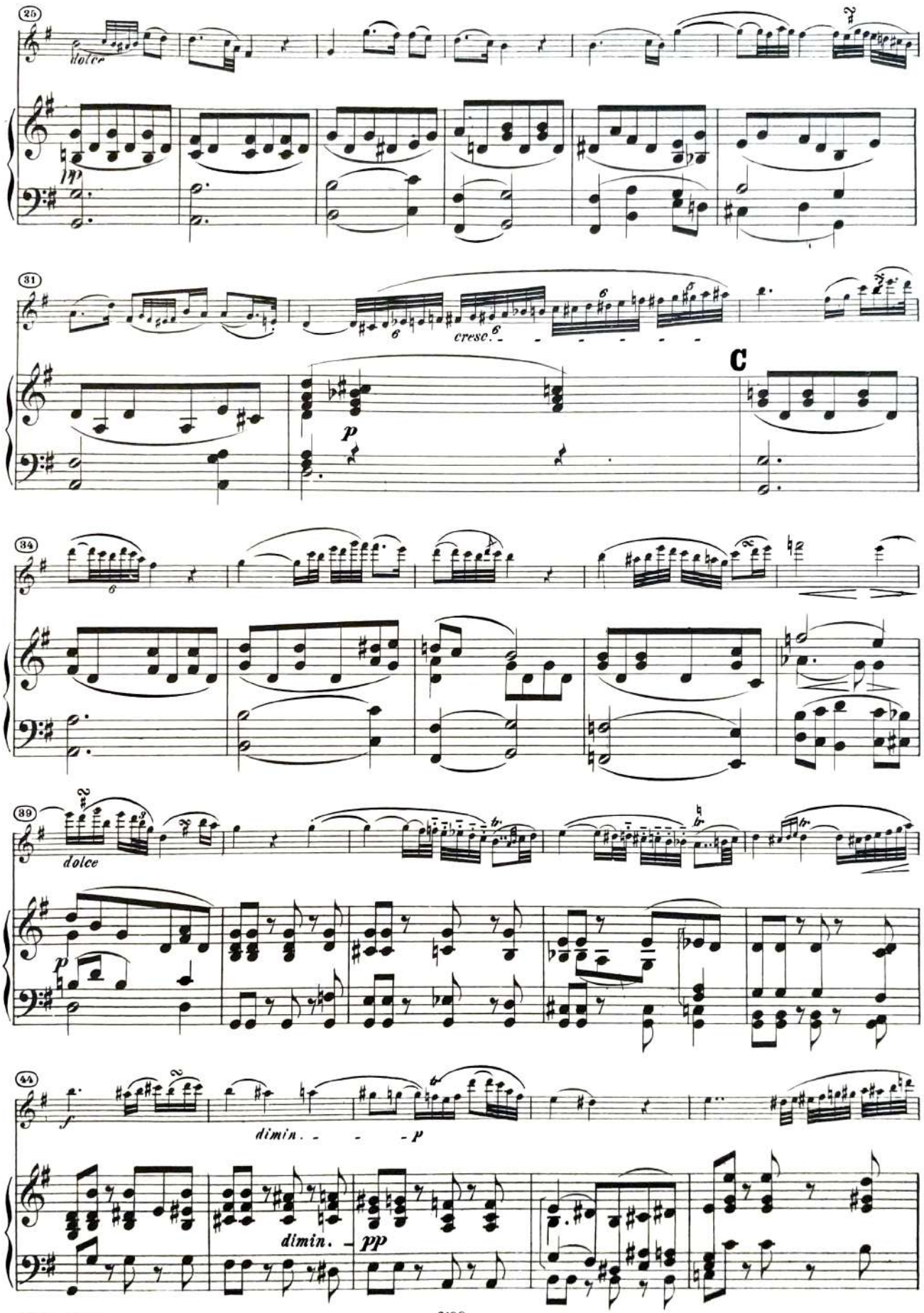
25
dolce
pp
31
cresc.
C
p
34
39
dolce
p
44
f
dimin.
p
dimin.
pp

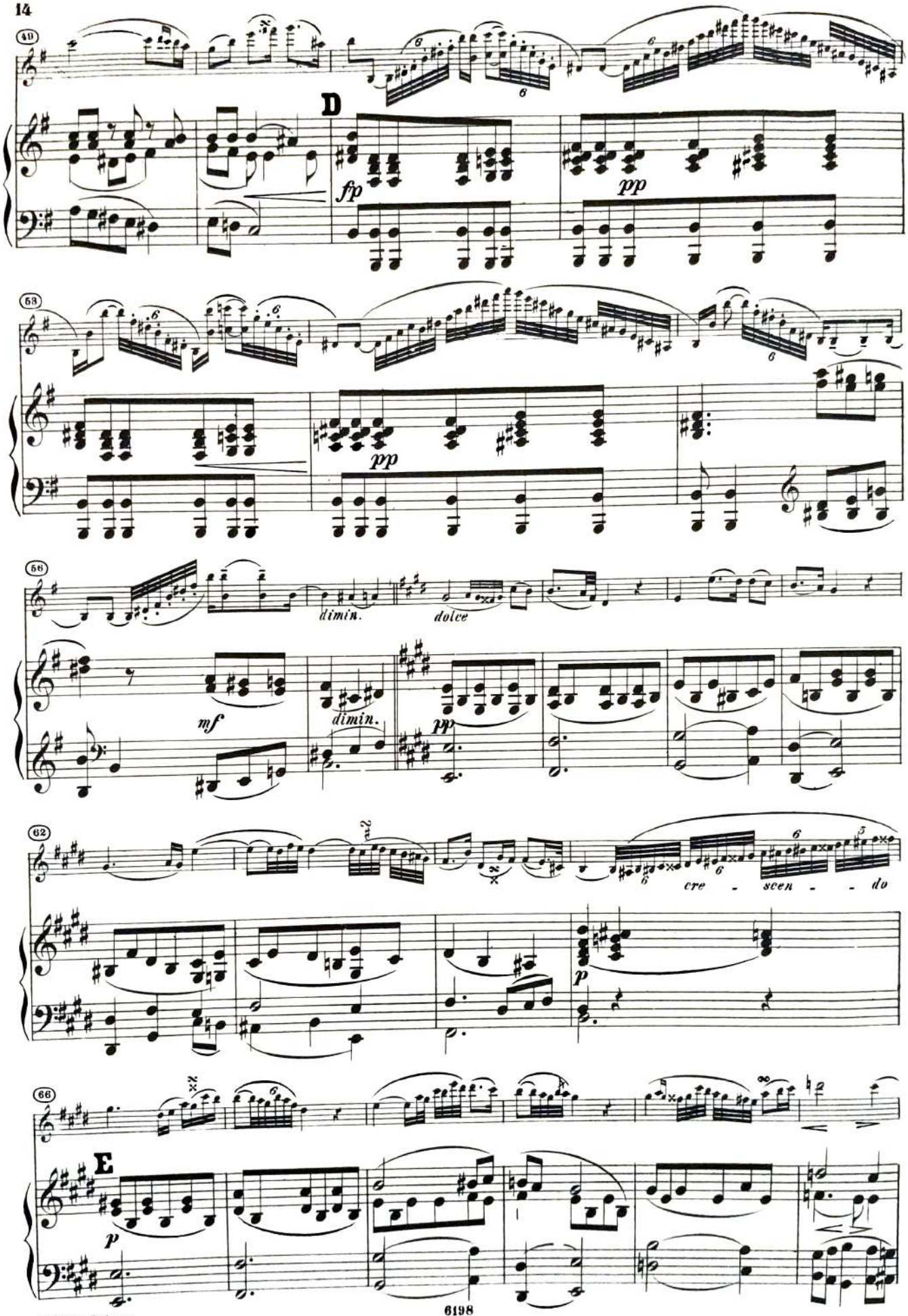
49
D
fp
pp
53
pp
58
dimin.
dolce
mf
dimin.
pp
62
cre - scen - do
p
66
E
p

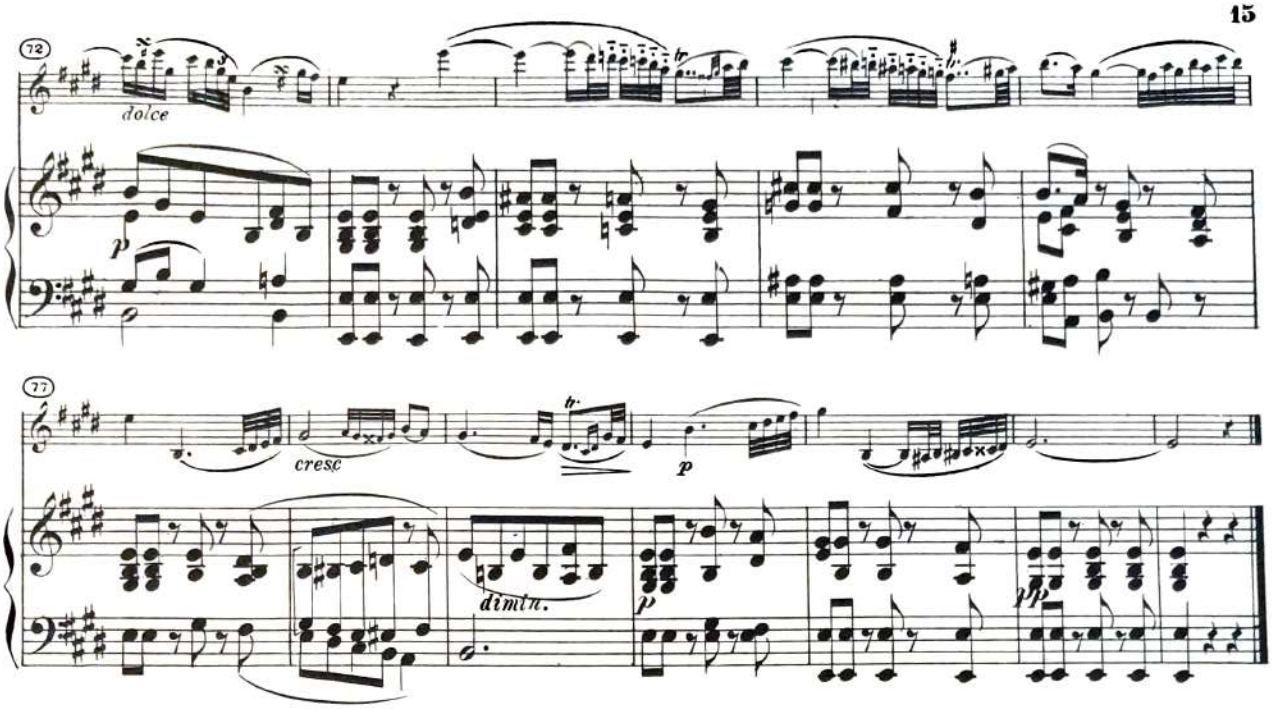
72
dolce
p
77
cresc
dimin.
p
pp

RONDO

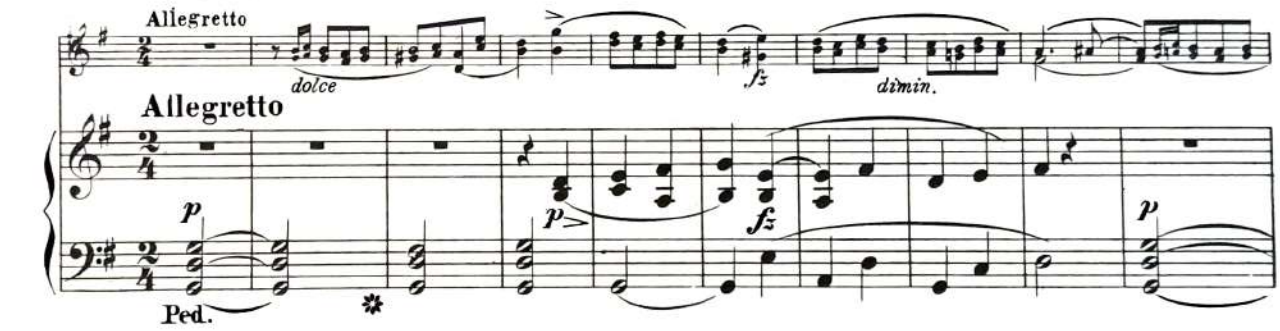
Allegretto
dolce
fz
dimin.
Allegretto
p
p
fz
p
Ped.

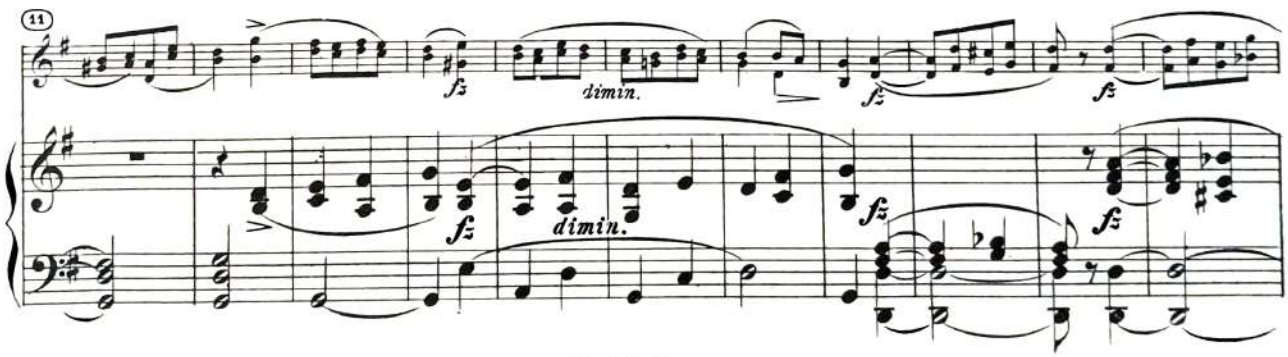
11
fz
dimin.
fz
fz
fz
dimin.
fz
fz

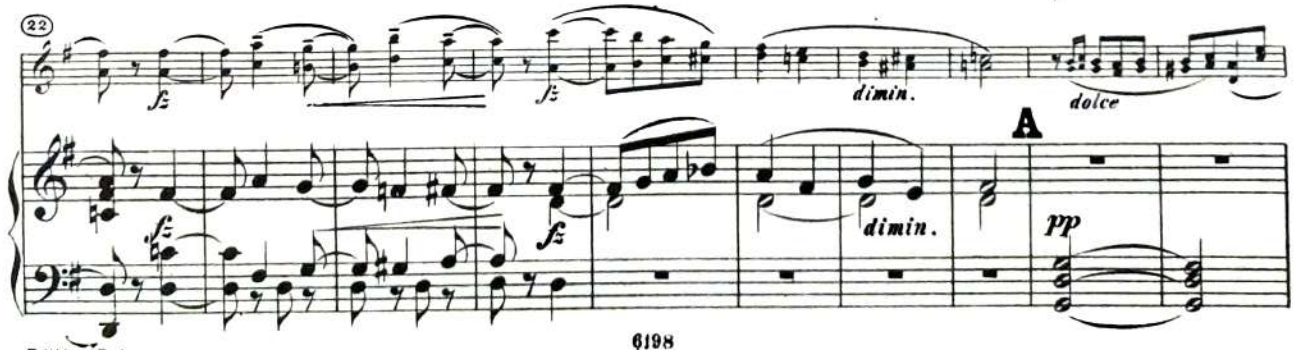
22
fz
fz
dimin.
dolce
A
fz
fz
dimin.
pp

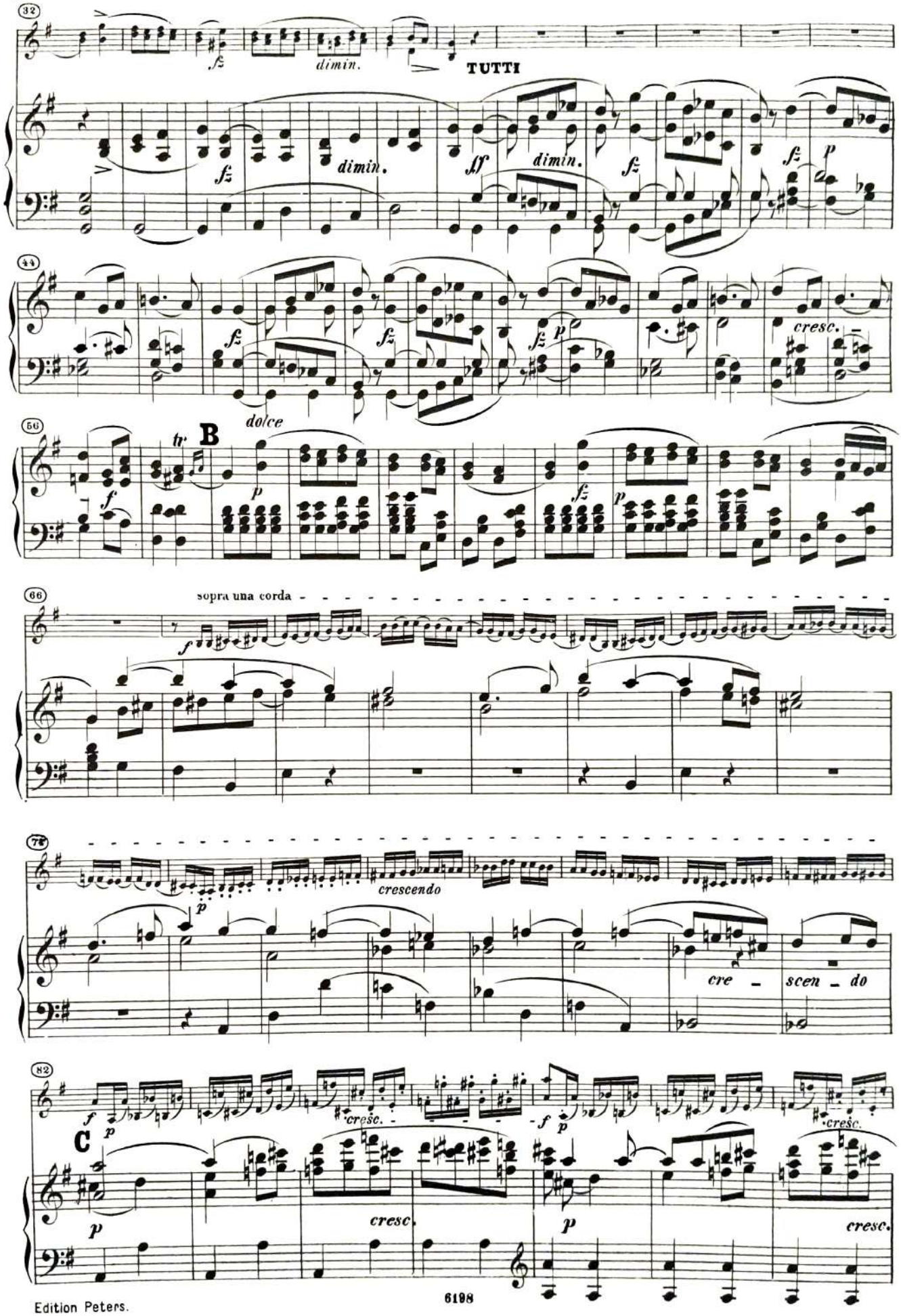
32
fz
dimin.
TUTTI
fz
dimin.
ff
dimin.
fz
fz
p
44
fz
fz
fz
p
cresc.
dolce
56
tr
B
f
p
fz
p
66
sopra una corda
f
74
crescendo
p
cre
scen
do
82
f
p
cresc.
f
p
cresc.
C
p
cresc.
p
cresc.

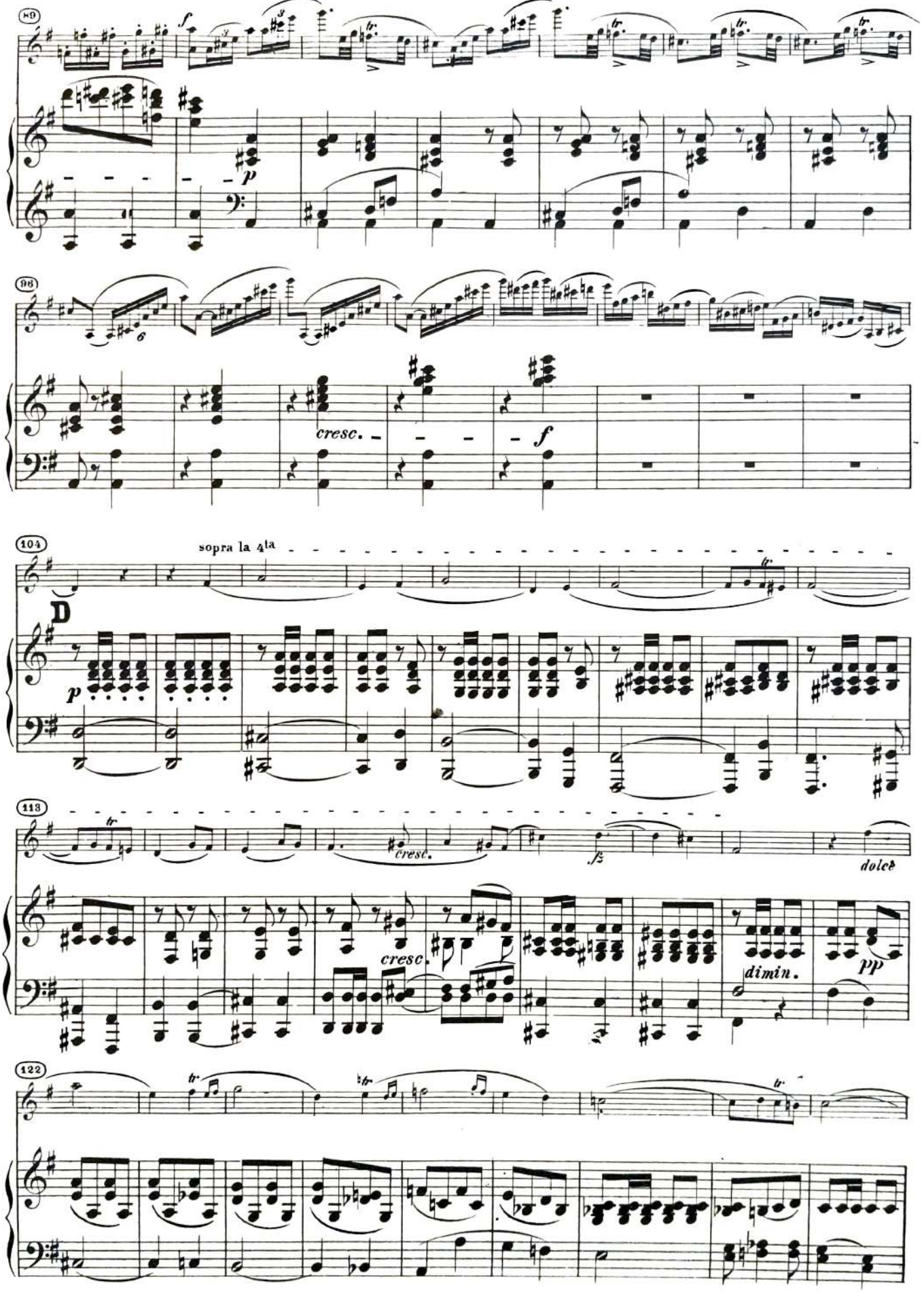
89
f
p
98
cresc.
f
104
sopra la 4ta
D
p
113
cresc.
fz
dolce
cresc.
dimin.
pp
122

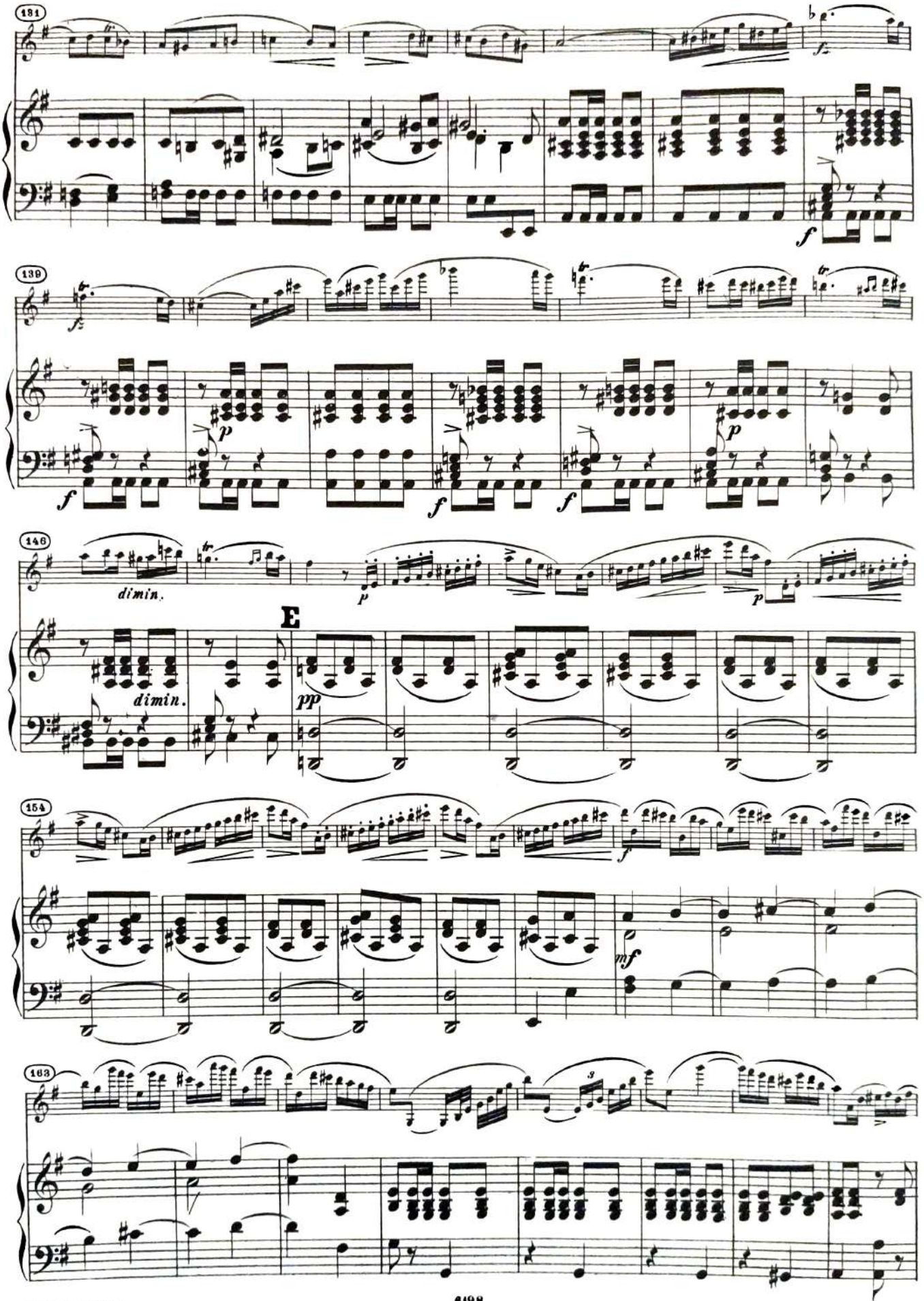
131
139
146
dimin.
dimin.
E
154
163

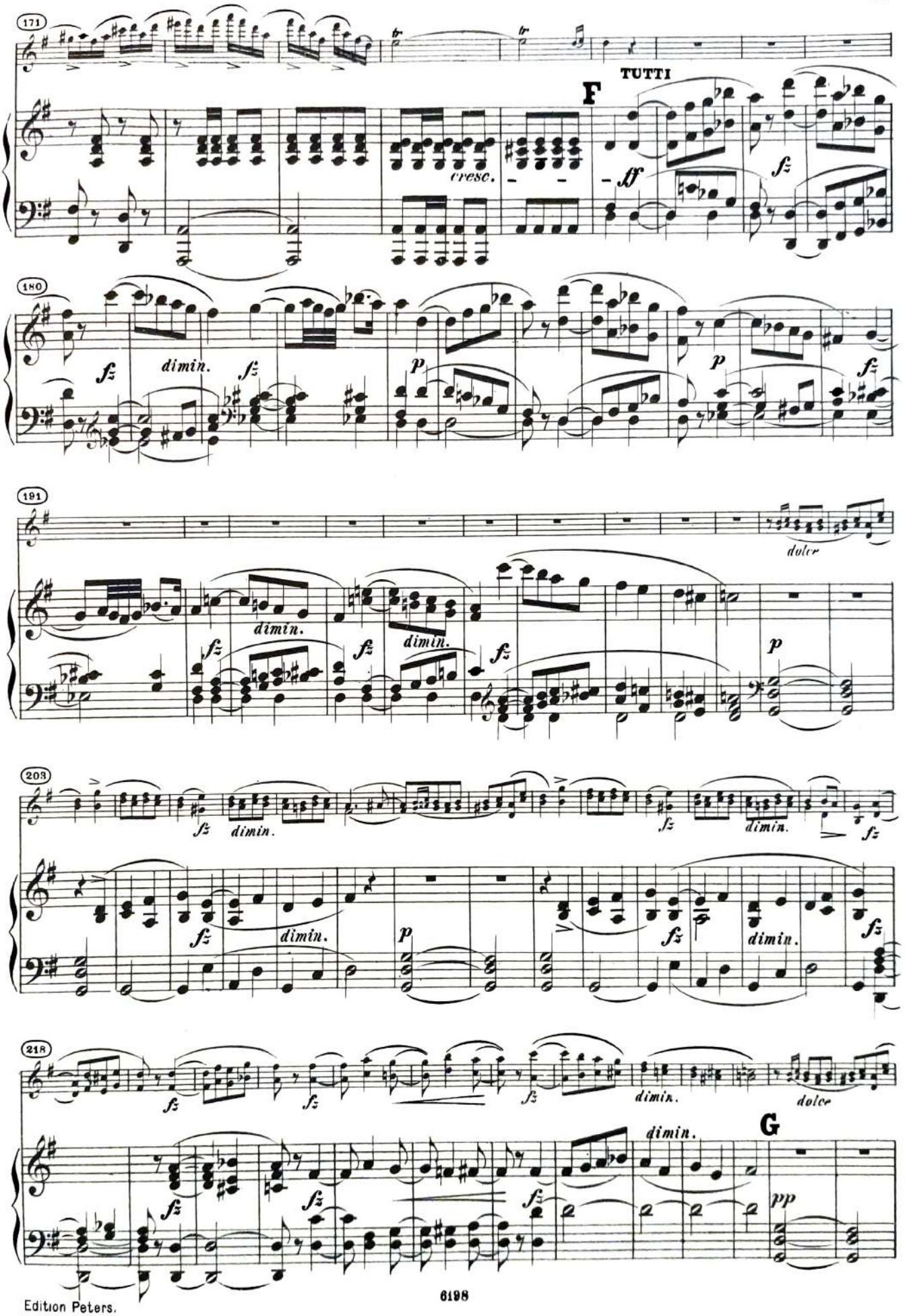
171
TUTTI
F
cresc.
ff
fz
180
fz
dimin.
fz
p
p
fz
191
dolce
dimin.
fz
fz
dimin.
fz
p
203
fz
dimin.
fz
dimin.
fz
fz
dimin.
p
fz
dimin.
fz
218
fz
fz
fz
dimin.
dolce
dimin.
G
fz
fz
fz
pp

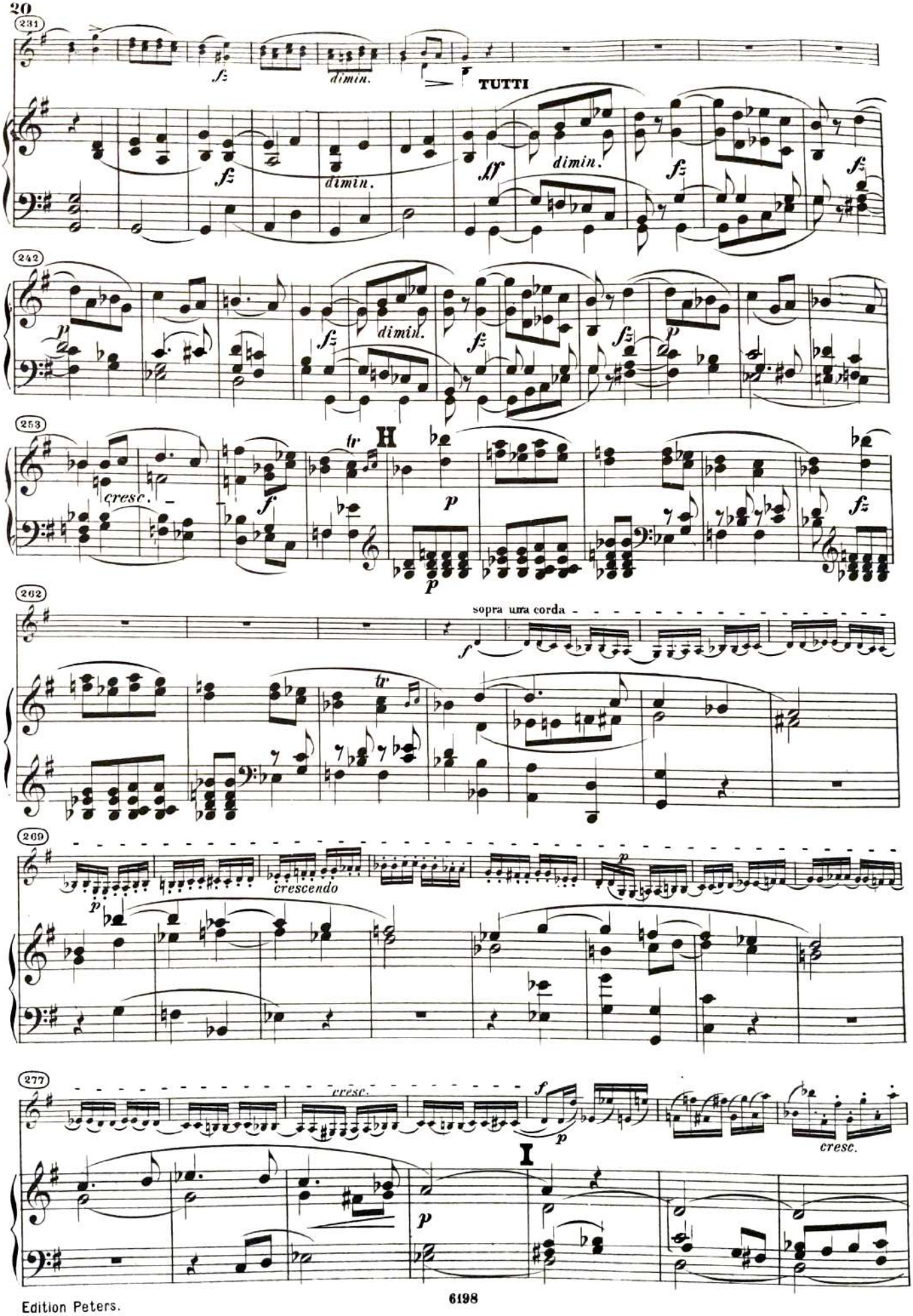
231
fz
dimin.
TUTTI
fz
dimin.
fz
dimin.
fz
fz
242
p
fz
dimin.
fz
fz
p
253
cresc.
f
tr
H
p
p
fz
262
sopra una corda
f
tr
269
p
crescendo
p
277
cresc.
f
p
I
p
cresc.

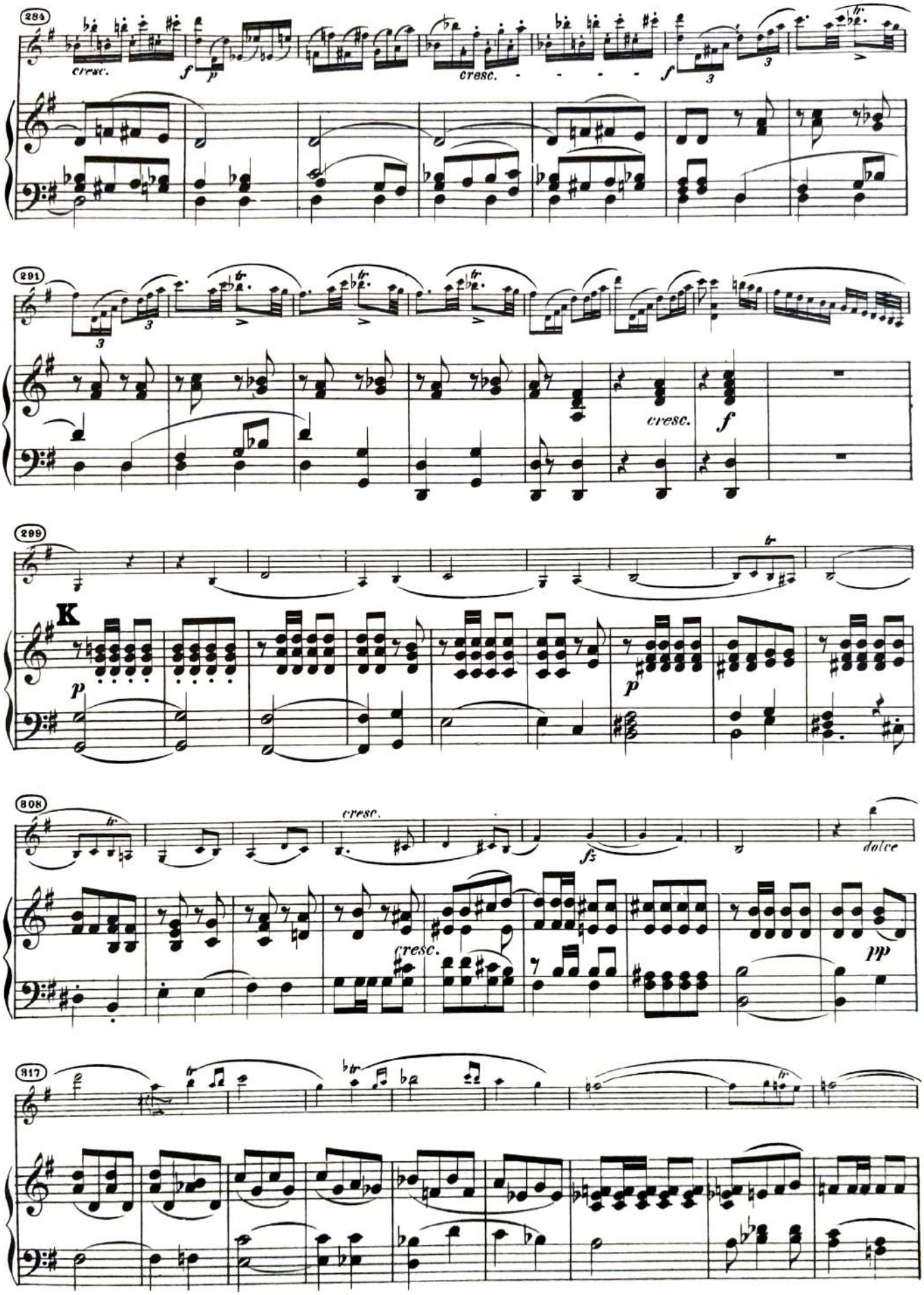
284
cresc.
f
p
cresc.
f
3
291
3
3
cresc.
f
299
K
p
p
308
cresc.
fz
dolce
cresc.
pp
317

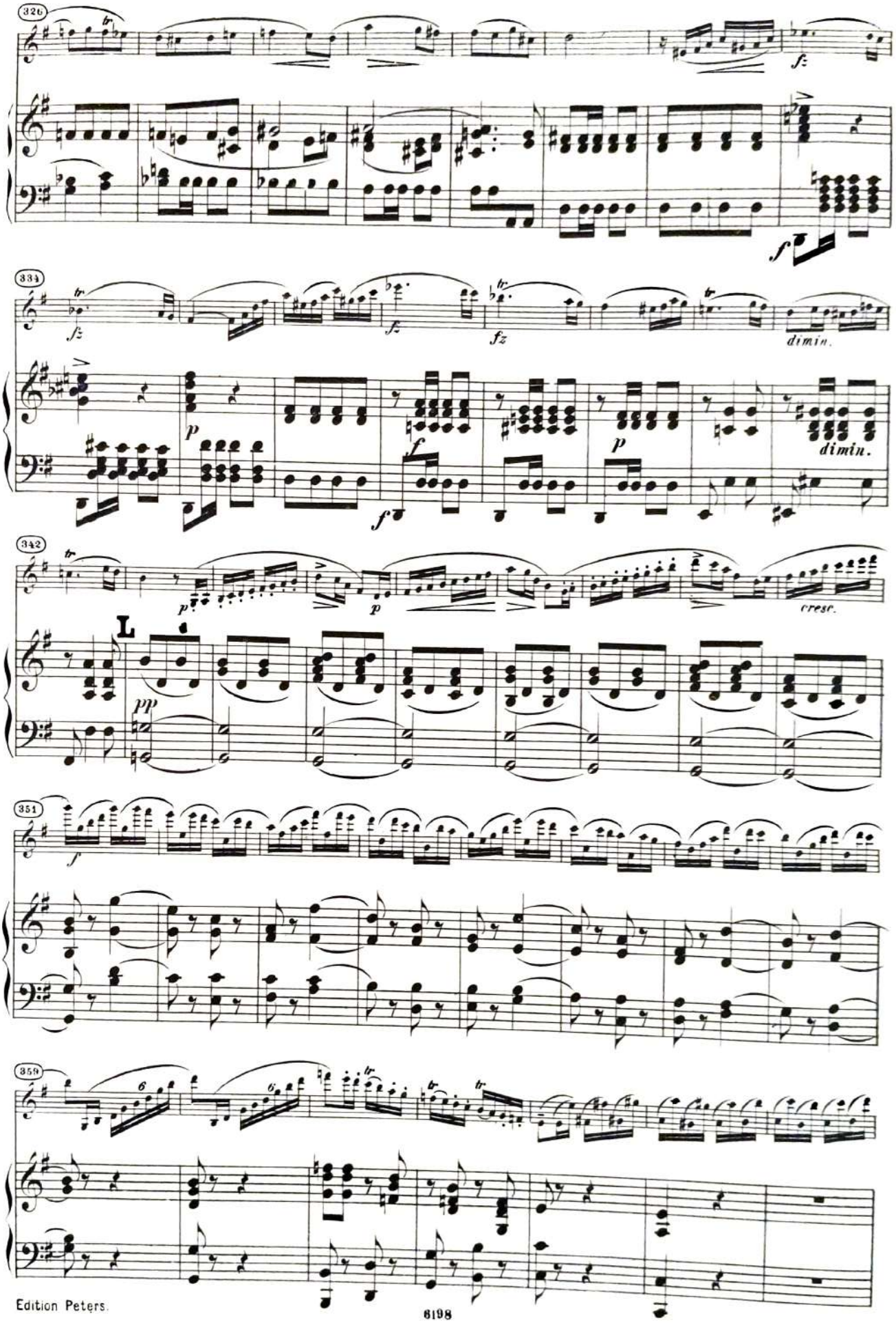
326
fz
334
fz
fz
fz
dimin.
p
f
f
p
dimin.
342
p
p
cresc.
L
pp
351
f
359
6
6

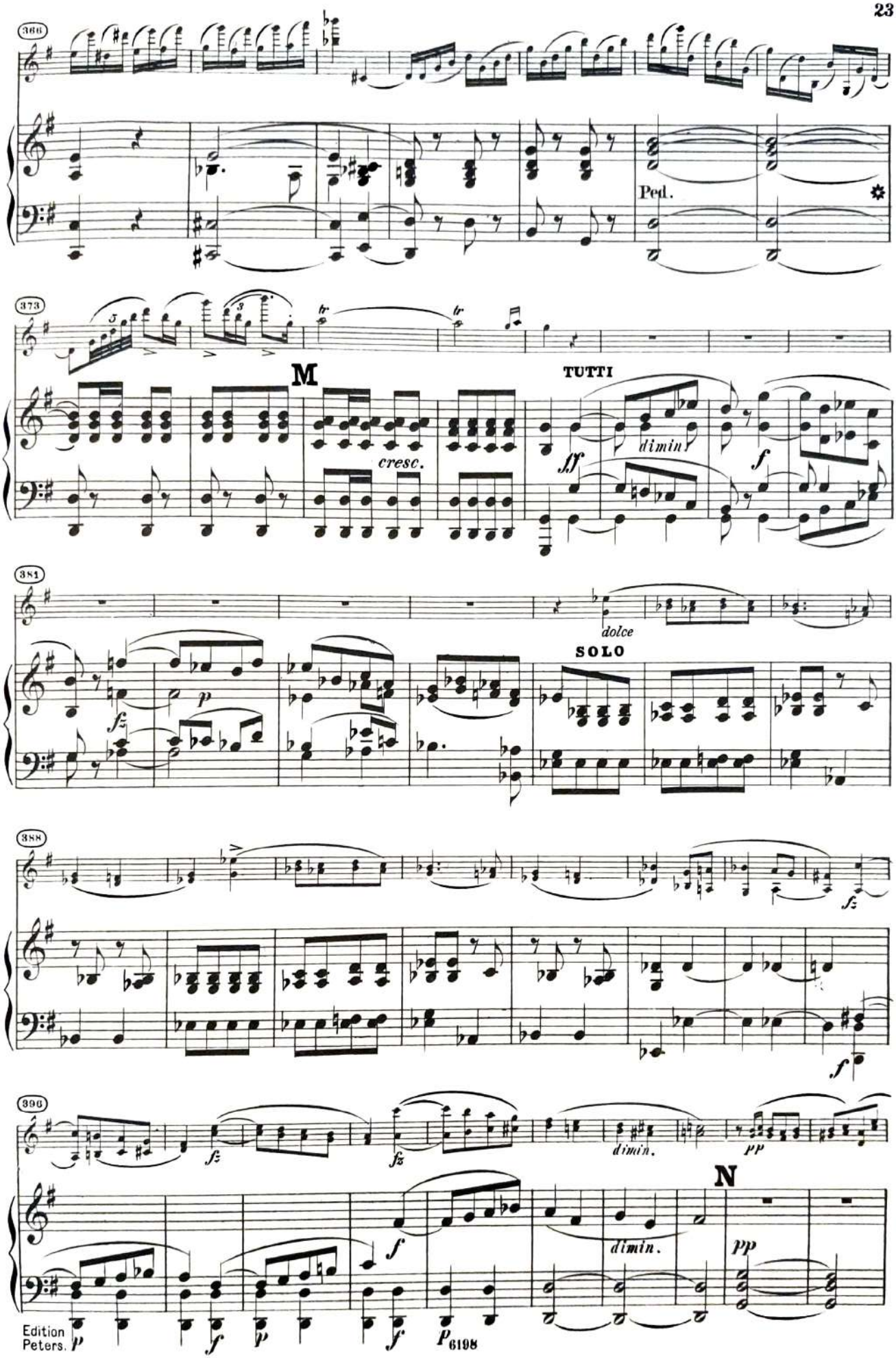
366
Ped.
373
M
cresc.
TUTTI
dimin.
381
dolce
SOLO
388
396
dimin.
N
dimin.
Edition Peters.
P 6198

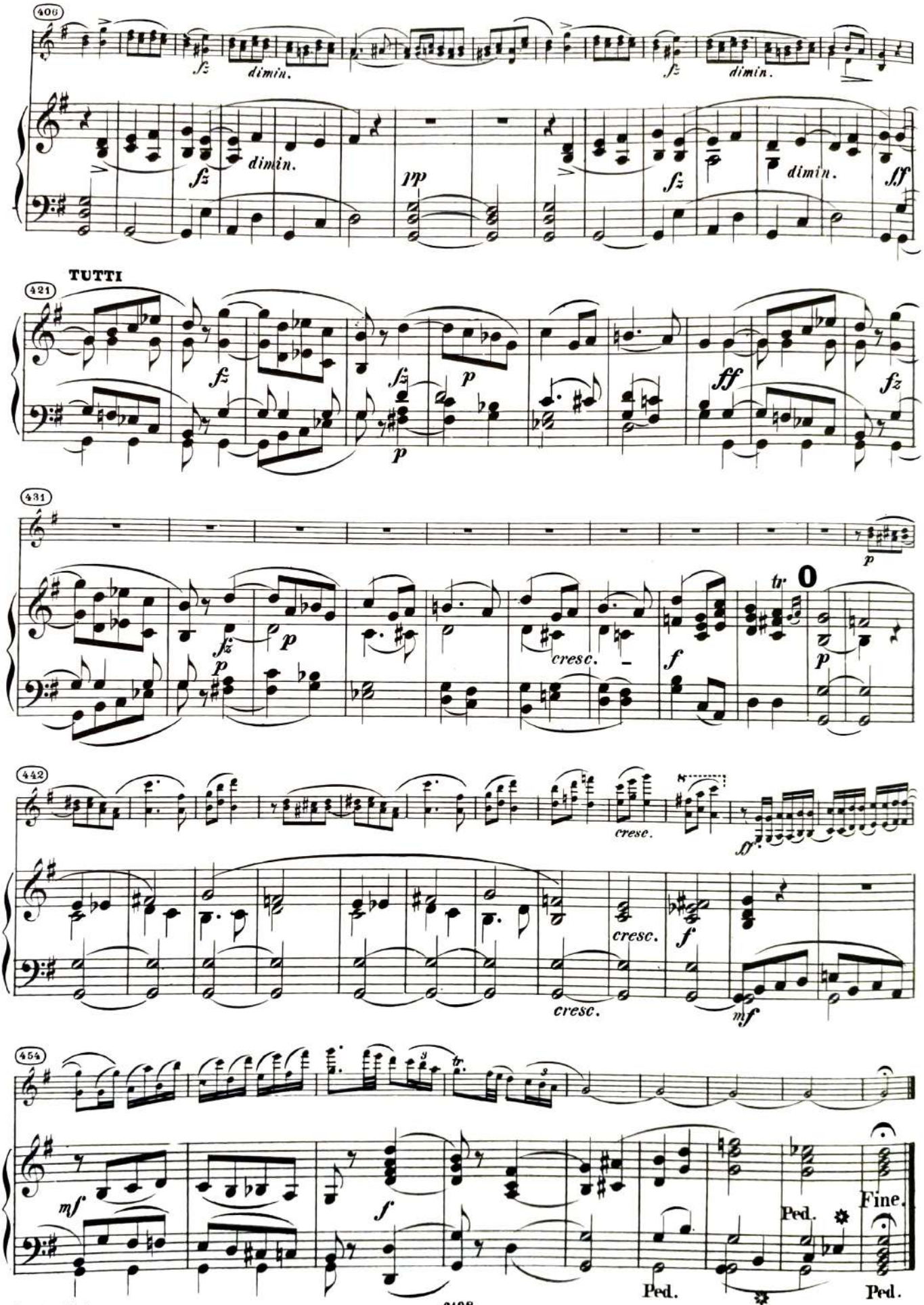

Lizenz Nr. 415 – 330/107/59
Stich: C. G. Röder, Leipzig
Druck: VEB Messe- und Musikaliendruck, Leipzig III/18/157

CONCERTO Nº 11

VIOLINE

L. Spohr, Op. 70
(1784 - 1859)
herausgegeben von Walther Davisson

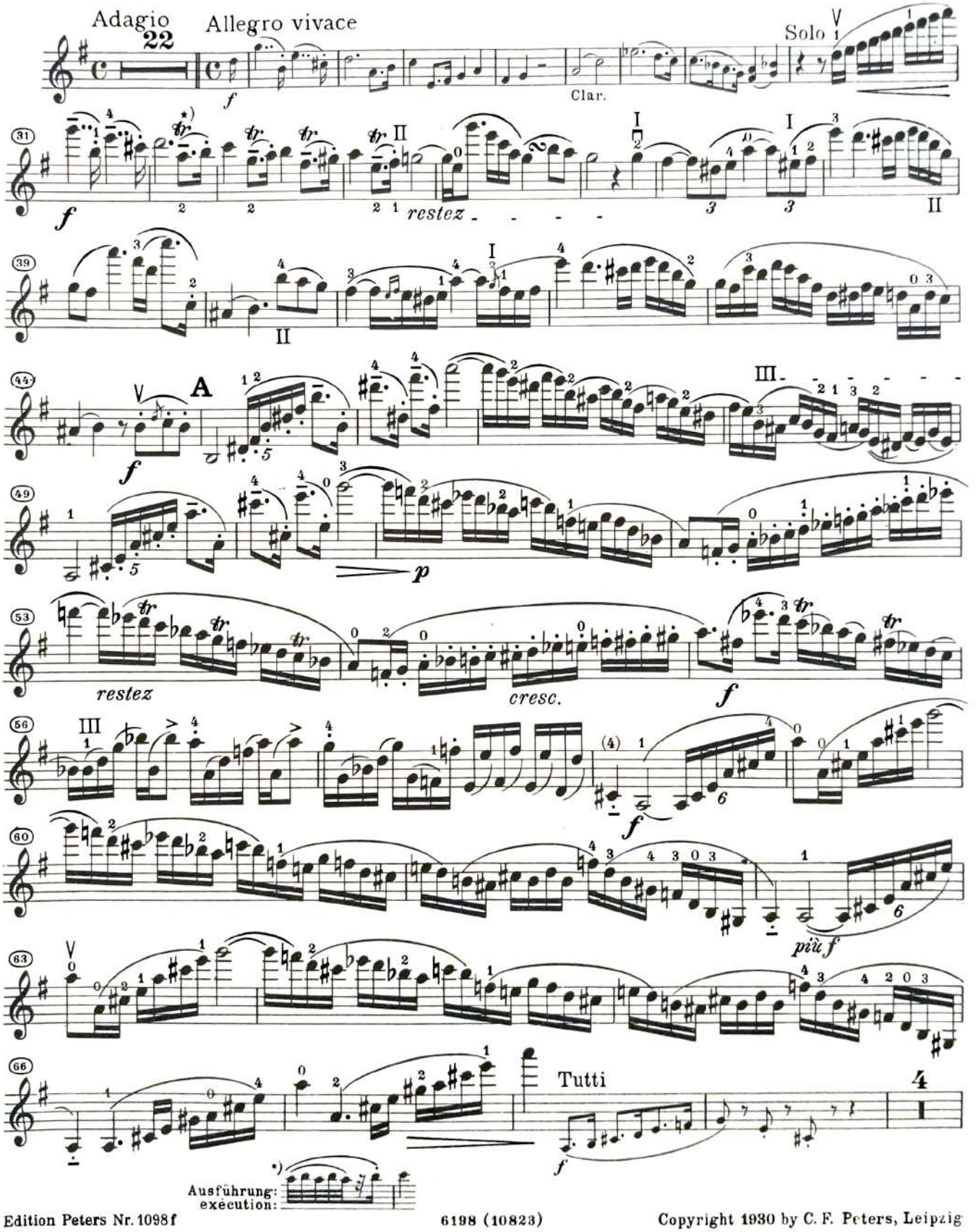

Edition Peters Nr. 1098f
6198 (10823)
Copyright 1930 by C. F. Peters, Leipzig

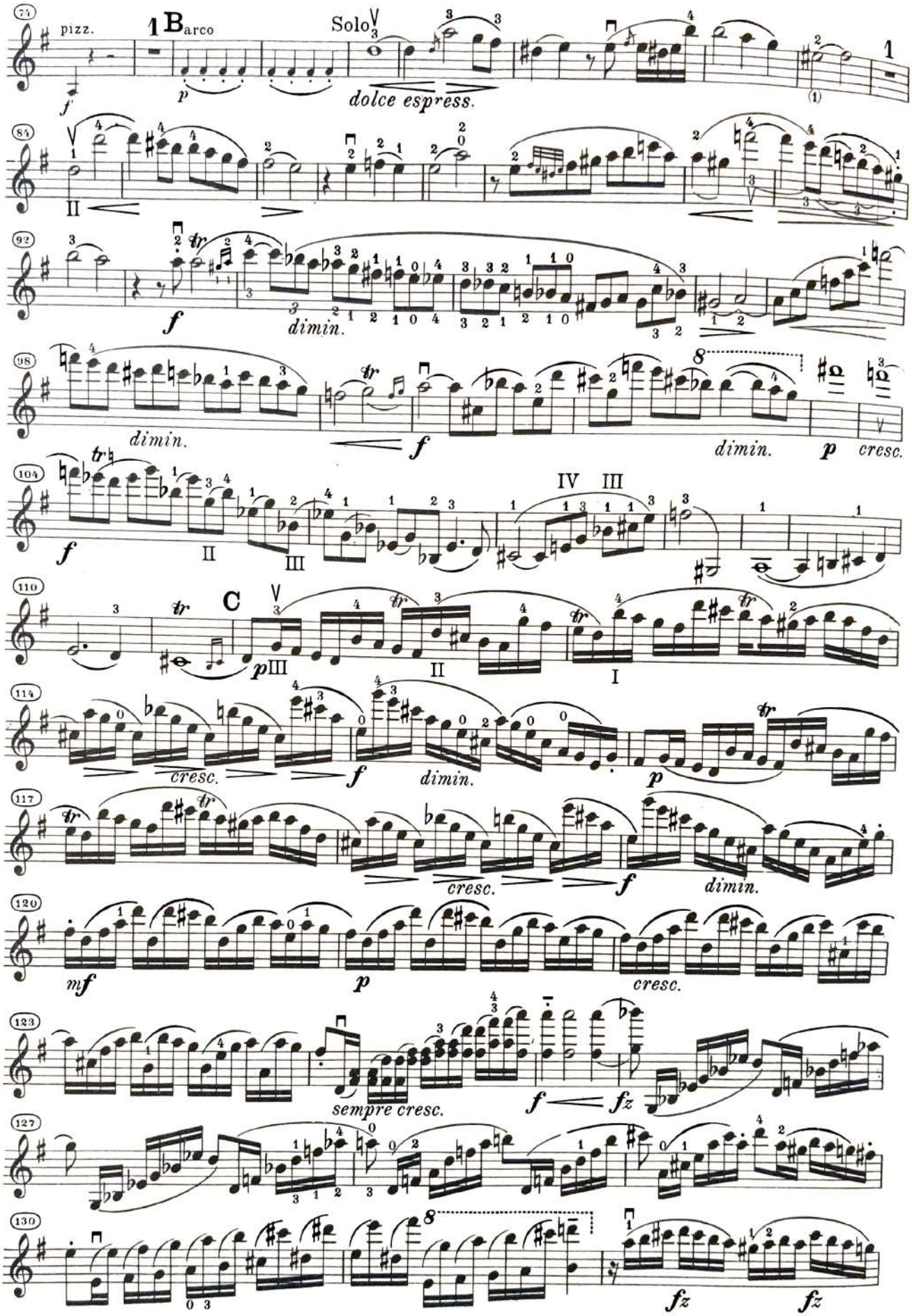
pizz.
arco
Solo
dolce espress.
dimin.
cresc.
sempre cresc.

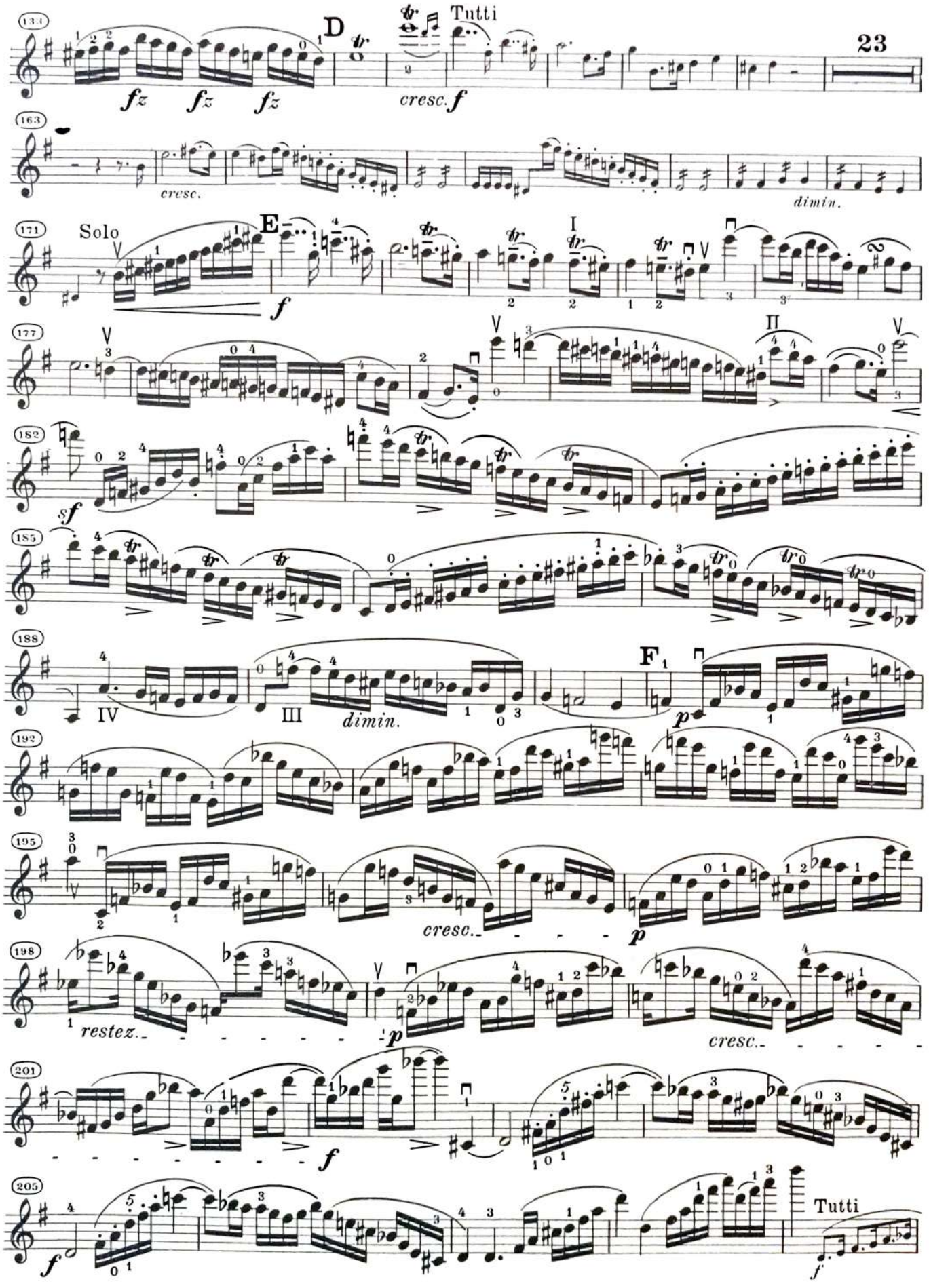
133
D
Tutti
23
fz fz fz
cresc. f
163
cresc.
dimin.
171
Solo
E
f
177
182
sf
185
188
IV
III
dimin.
F1
p
192
195
cresc.
p
198
restez.
p
cresc.
201
f
205
f
Tutti
f

VIOLINE

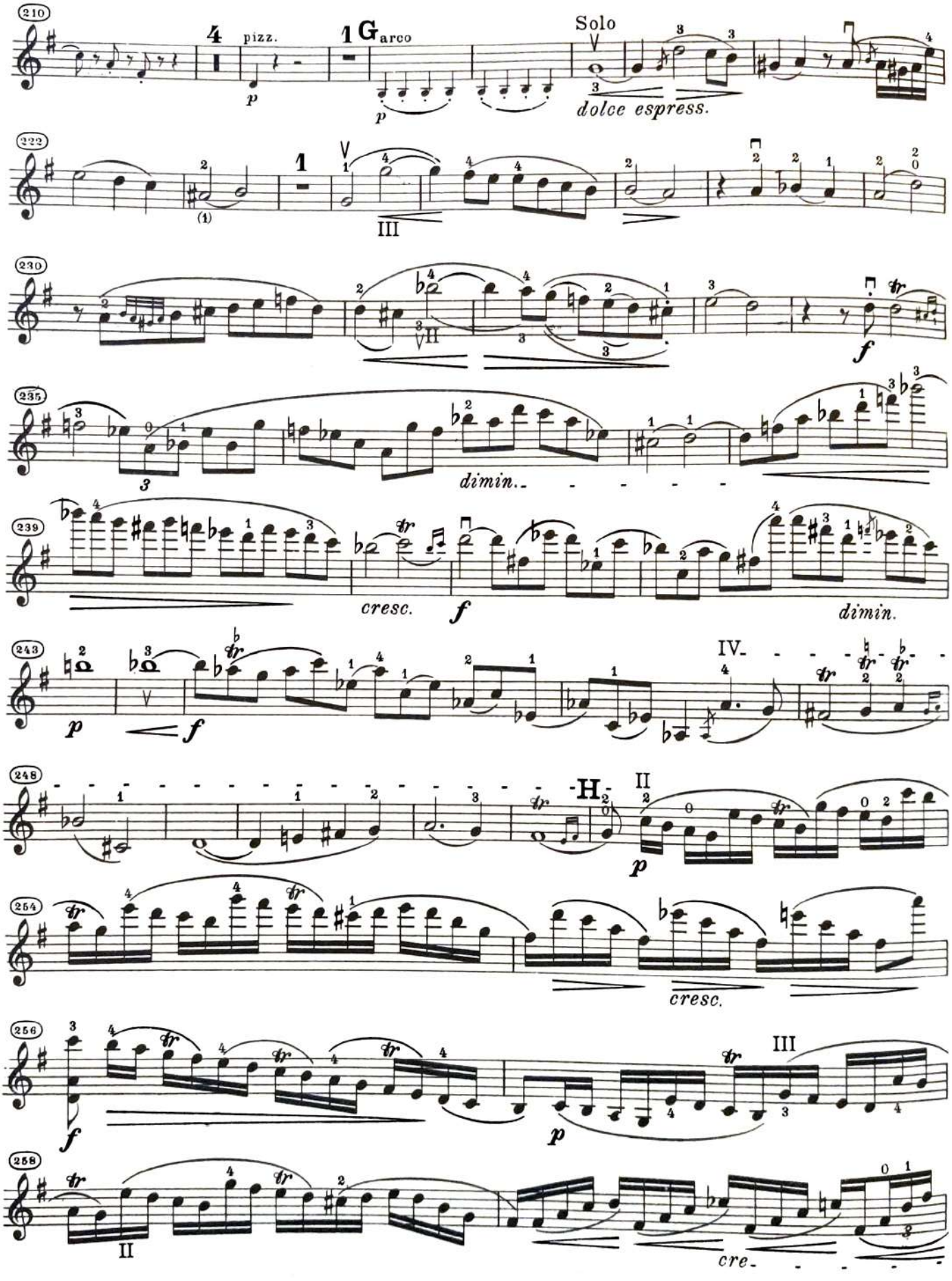
210
4
pizz.
p
1
G
arco
p
Solo
dolce espress.
222
1
III
230
II
f
235
dimin.
239
cresc.
f
dimin.
243
p
f
IV.
248
H
II
p
254
cresc.
256
f
p
III
258
II
cre-

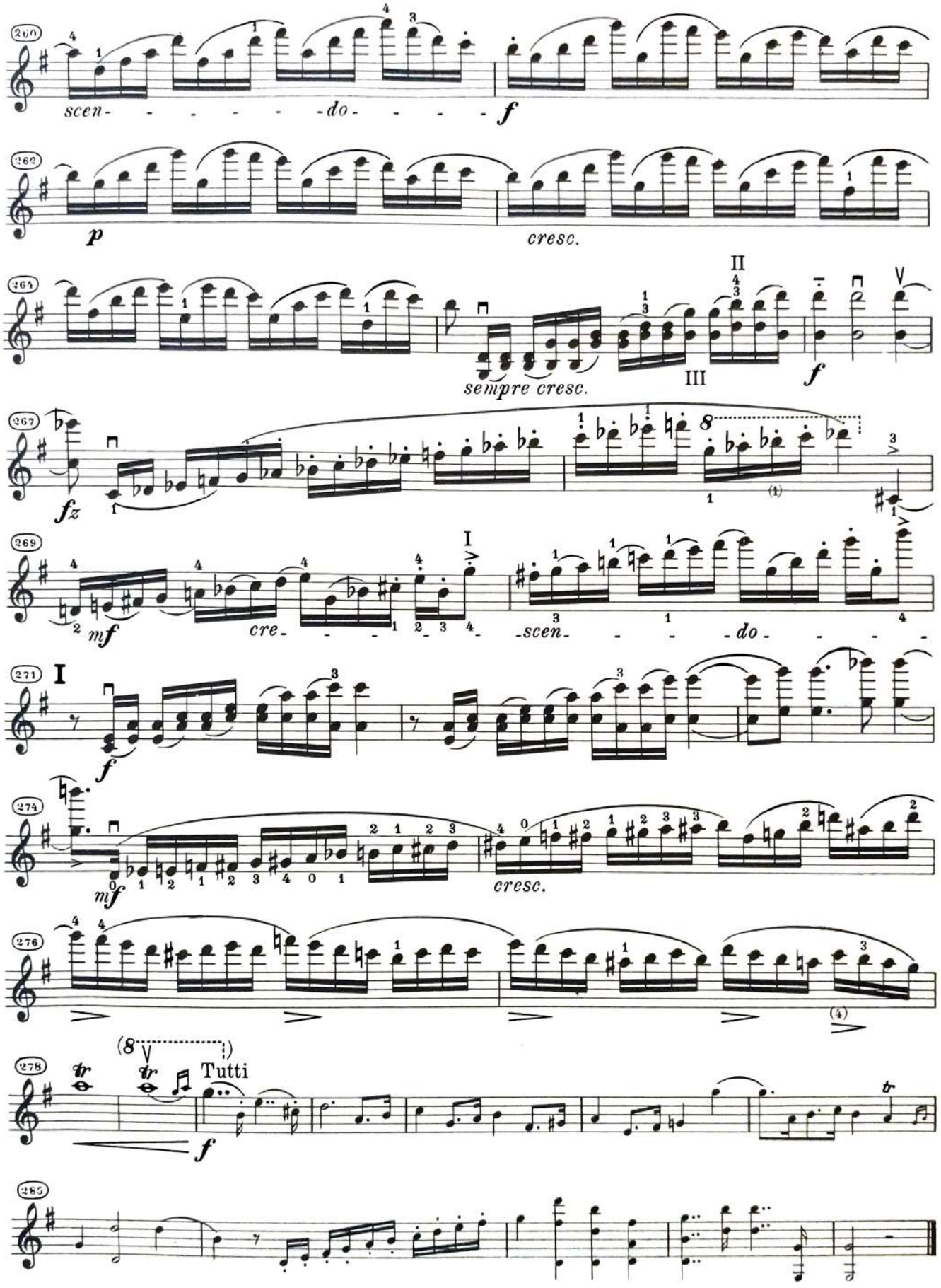
260
scen- - - - - - do- - - - -
f
262
p
cresc.
264
sempre cresc.
II
III
f
267
fz
269
mf
cre- - - - -
I
scen- - - - do- - - - -
271
I
f
274
mf
cresc.
276
278
Tutti
f
285

VIOLINE

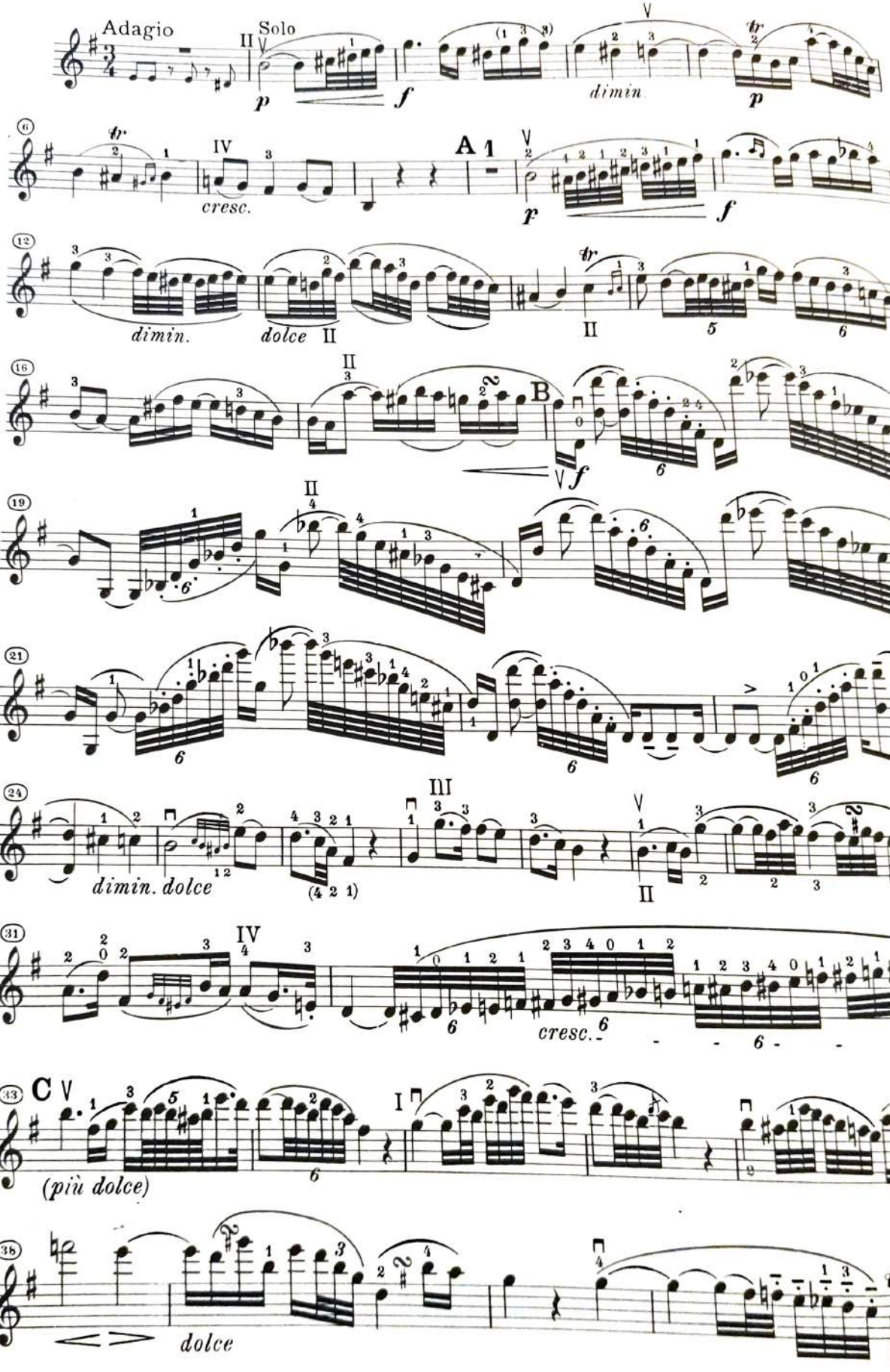
Adagio
Solo
dimin.
cresc.
A 1
dimin.
dolce
B
dimin. dolce
cresc.
C
(più dolce)
dolce

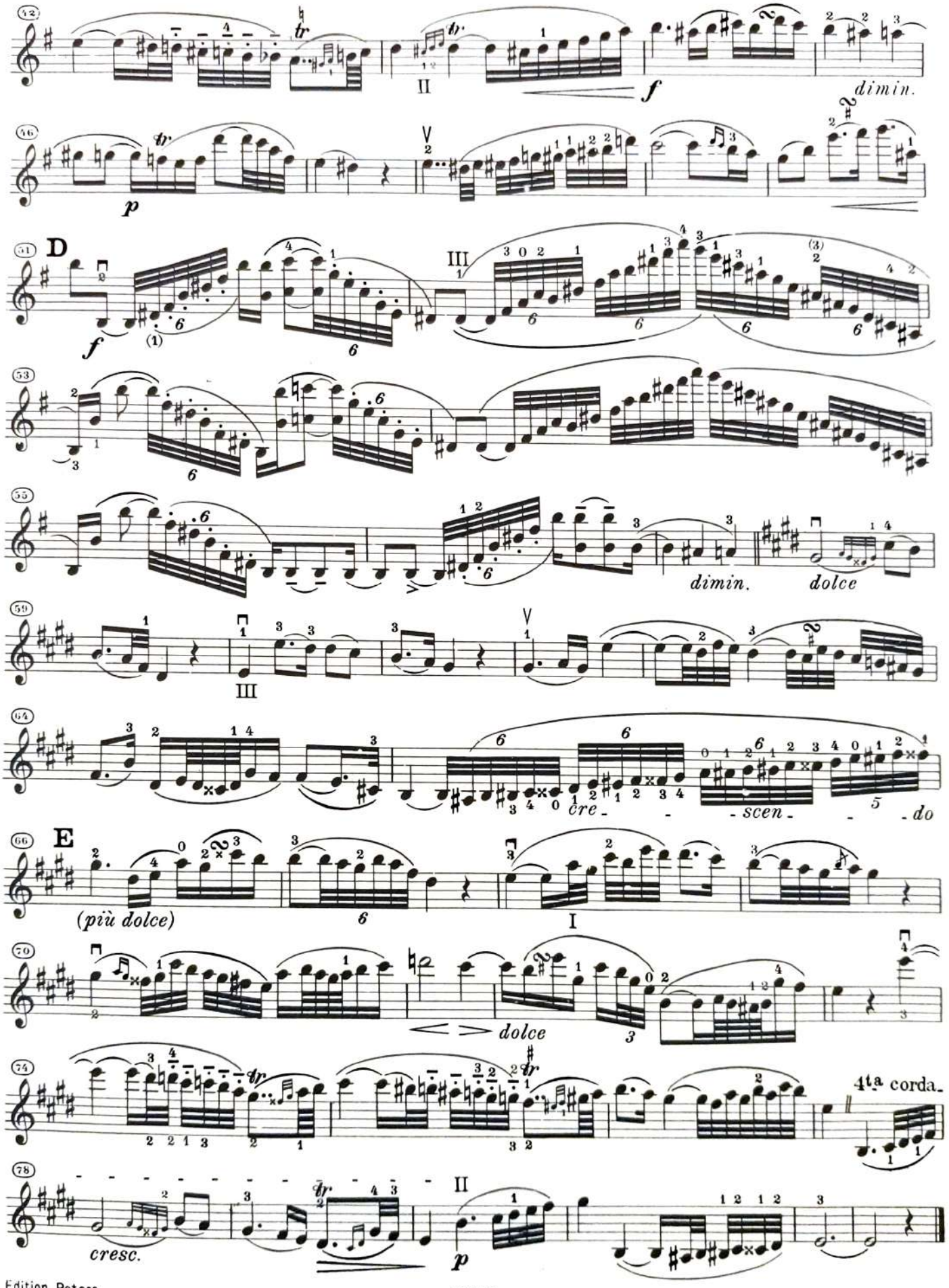
42
tr
II
f
dimin.
46
tr
p
51
D
f
(1)
III
53
55
dimin.
dolce
59
III
64
cre-
scen-
do
66
E
(più dolce)
I
70
dolce
74
tr
4ta corda.
78
cresc.
tr
II
p

VIOLINE

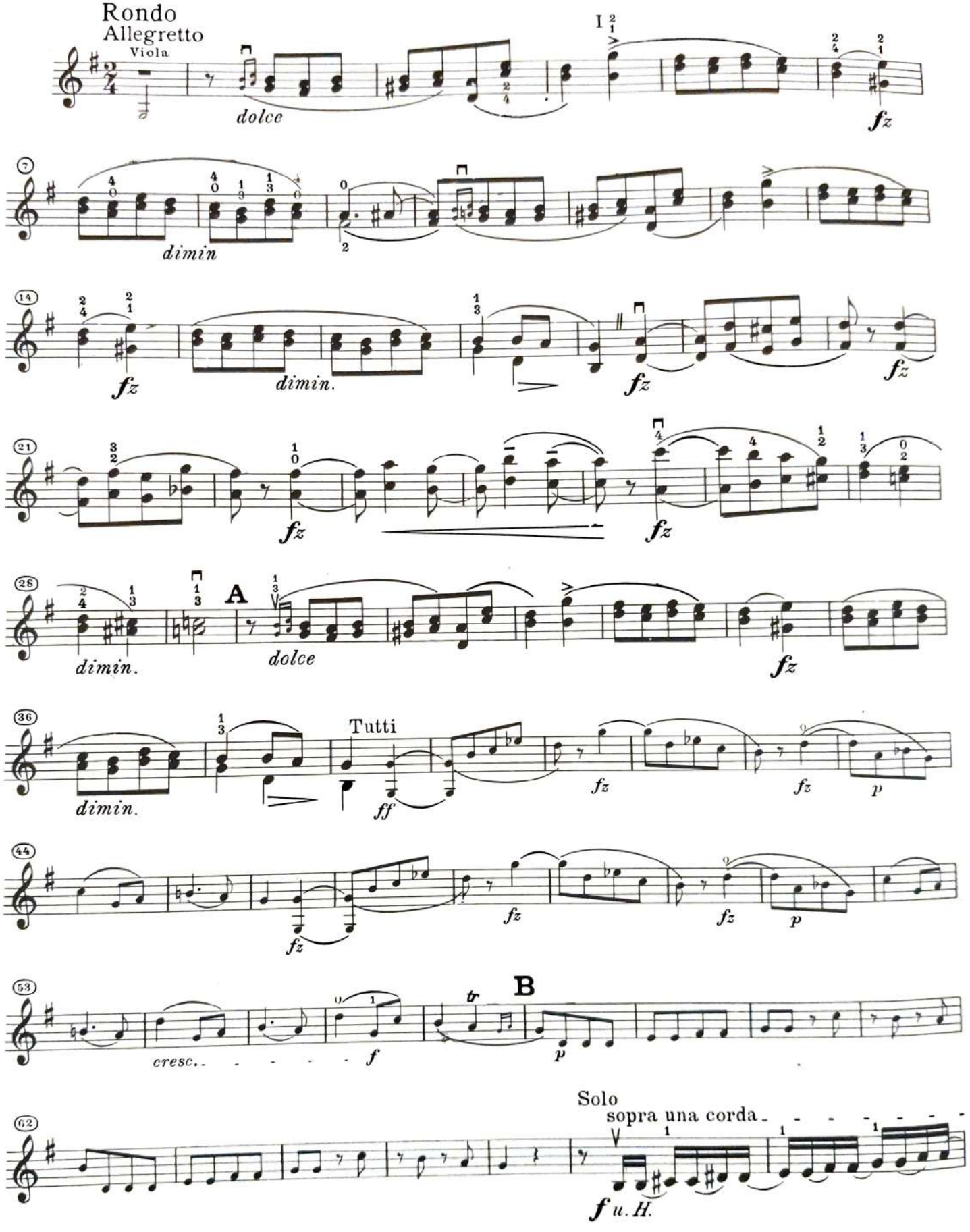

Edition Peters.

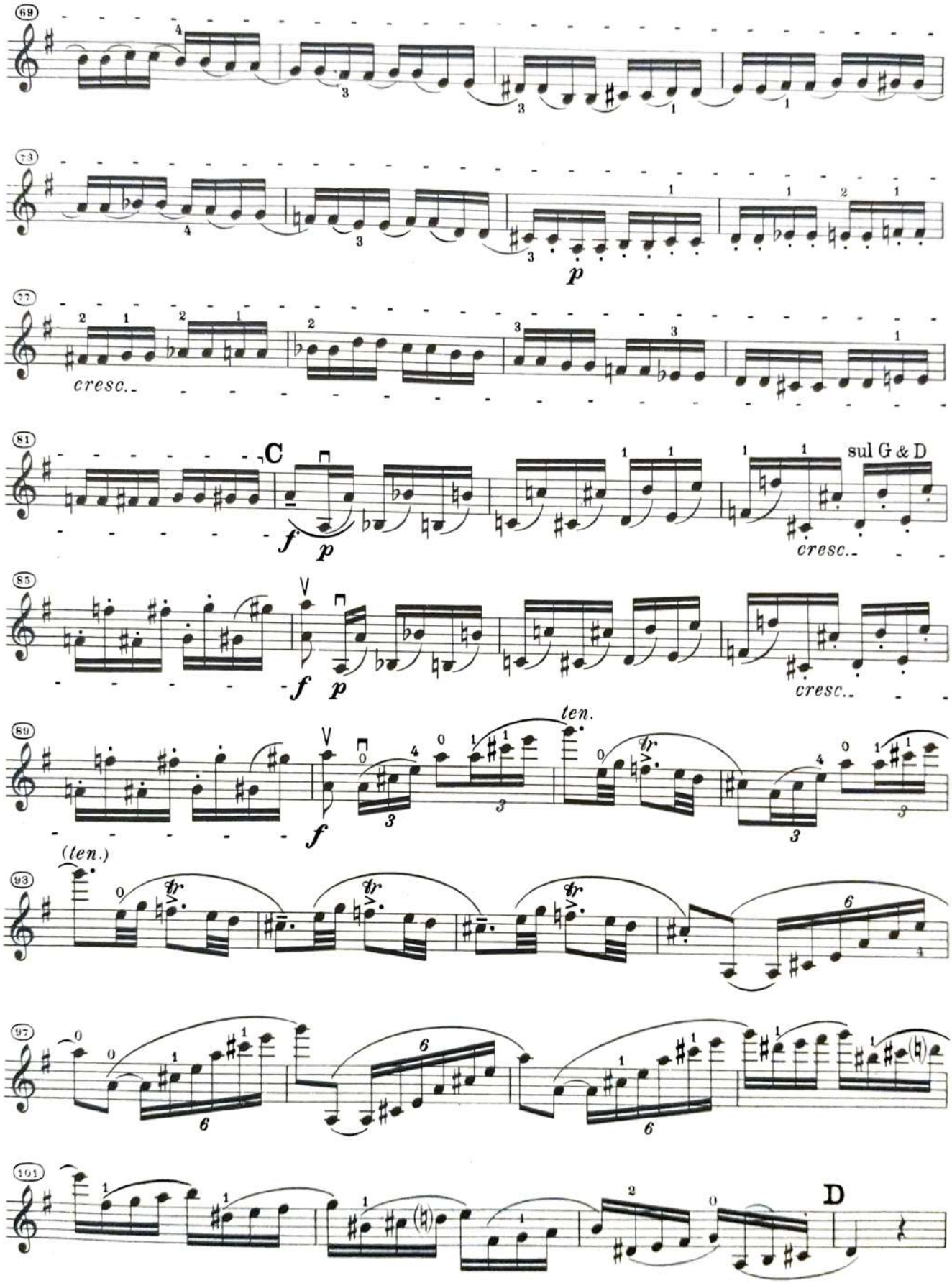
69
73
p
77
cresc.
81
C
f p
sul G & D
cresc.
85
f p
cresc.
89
f
ten.
(ten.)
93
97
101
D

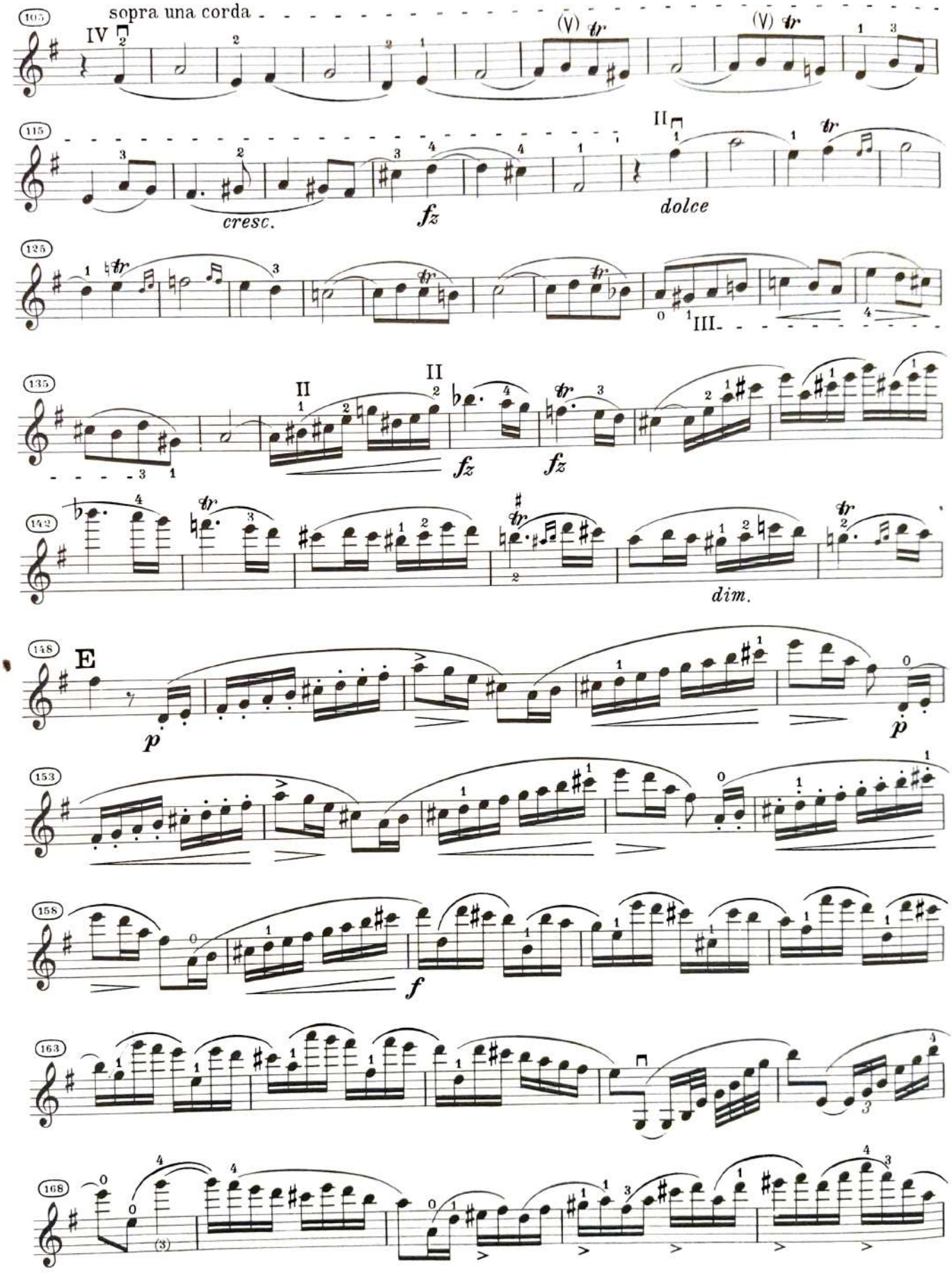
sopra una corda
cresc.
fz
dolce
dim.
E
p
f

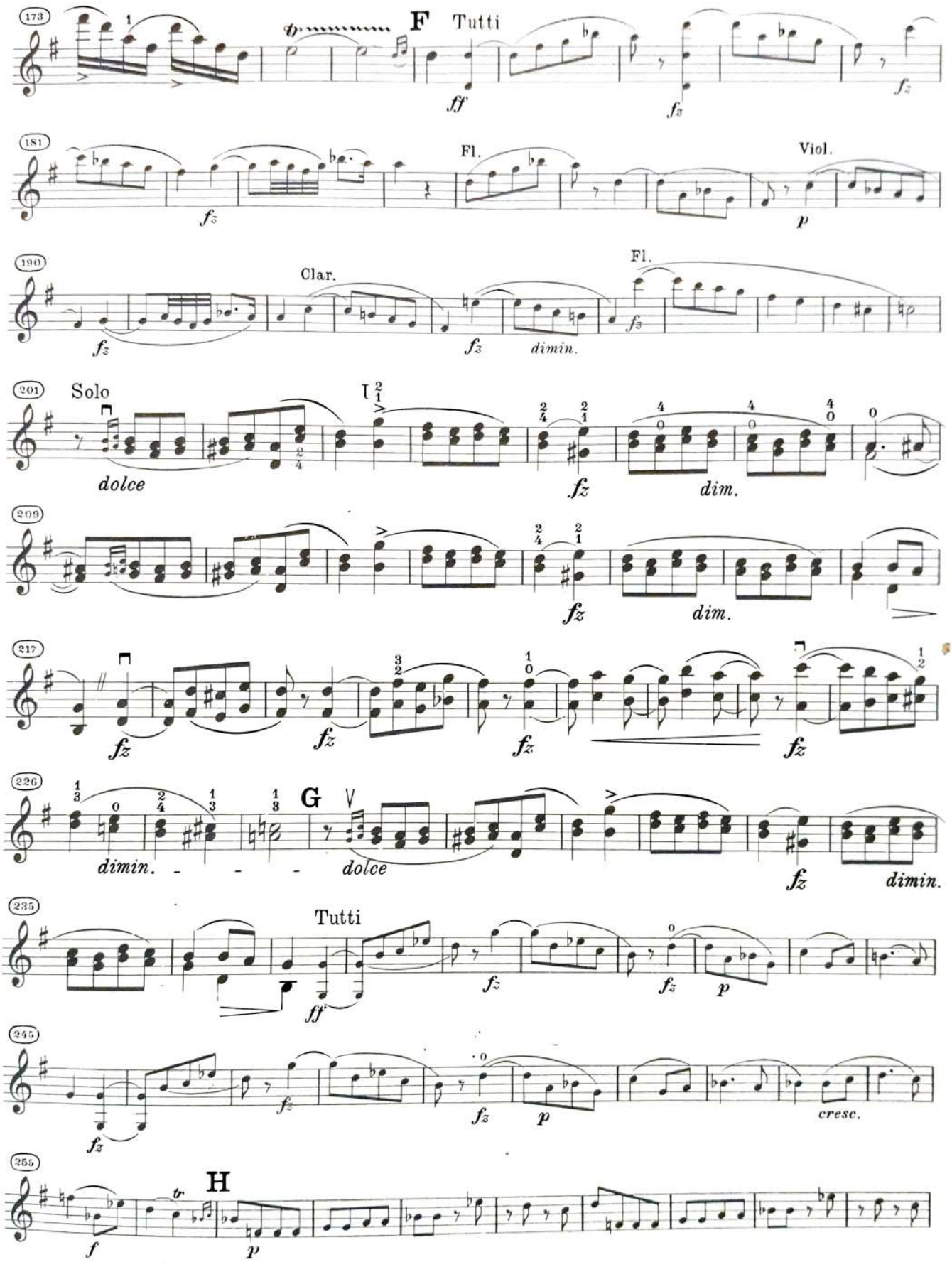
173
F
Tutti
ff
fz
181
Fl.
Viol.
fz
p
190
Clar.
Fl.
fz
dimin.
201
Solo
dolce
fz
dim.
209
fz
dim.
217
fz
226
G
dimin.
dolce
fz
dimin.
235
Tutti
ff
fz
p
245
cresc.
255
H
tr
f
p

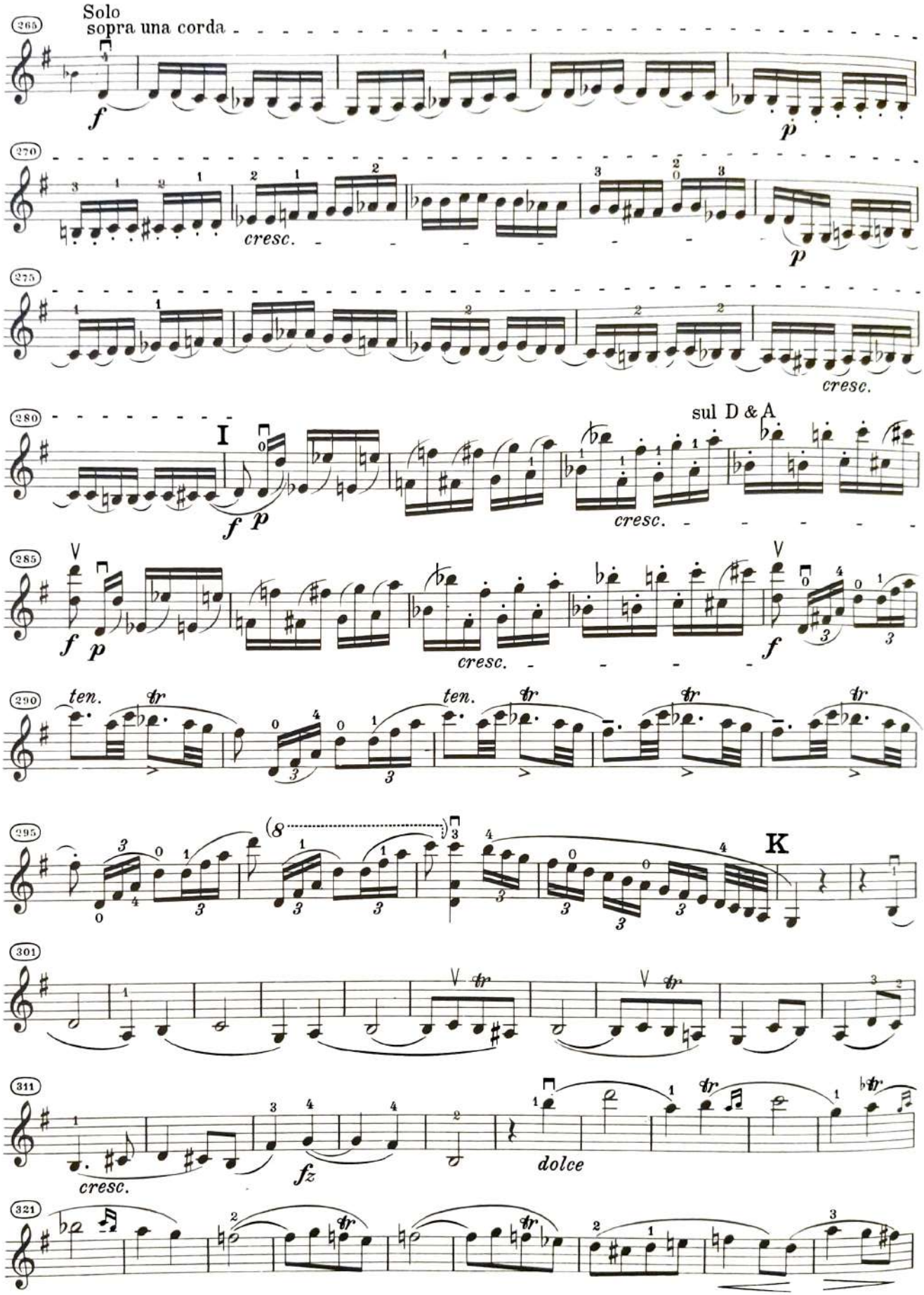
265
Solo
sopra una corda
f
p
270
cresc.
p
275
cresc.
280
I
sul D & A
f p
cresc.
285
f p
cresc.
f
290
ten.
ten.
295
K
301
311
cresc.
fz
dolce
321

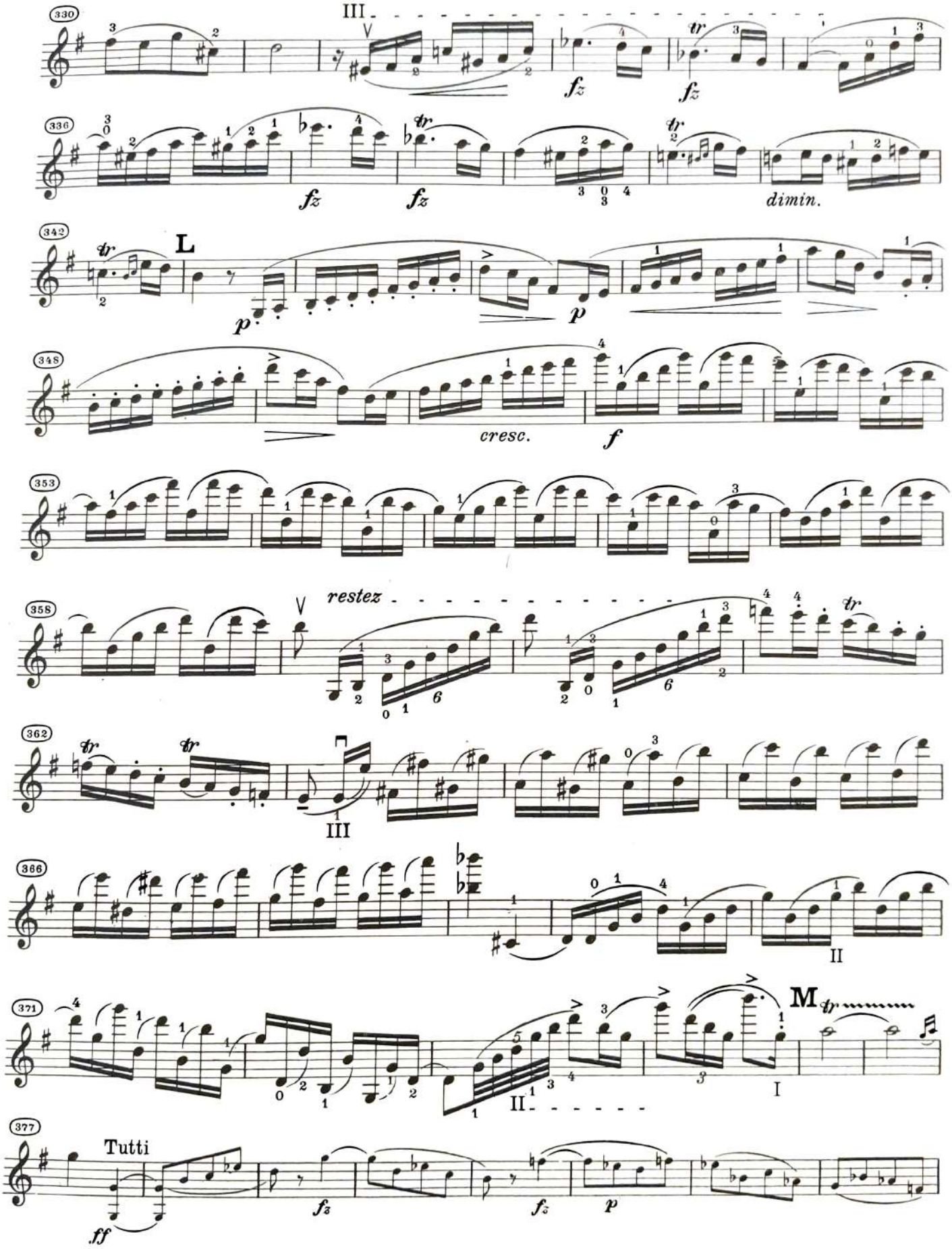
330
III
fz
fz
tr
336
fz
fz
dimin.
342
L
p
p
348
cresc.
f
353
358
restez
362
III
366
II
371
M
I
II
377
Tutti
ff
fz
fz
p

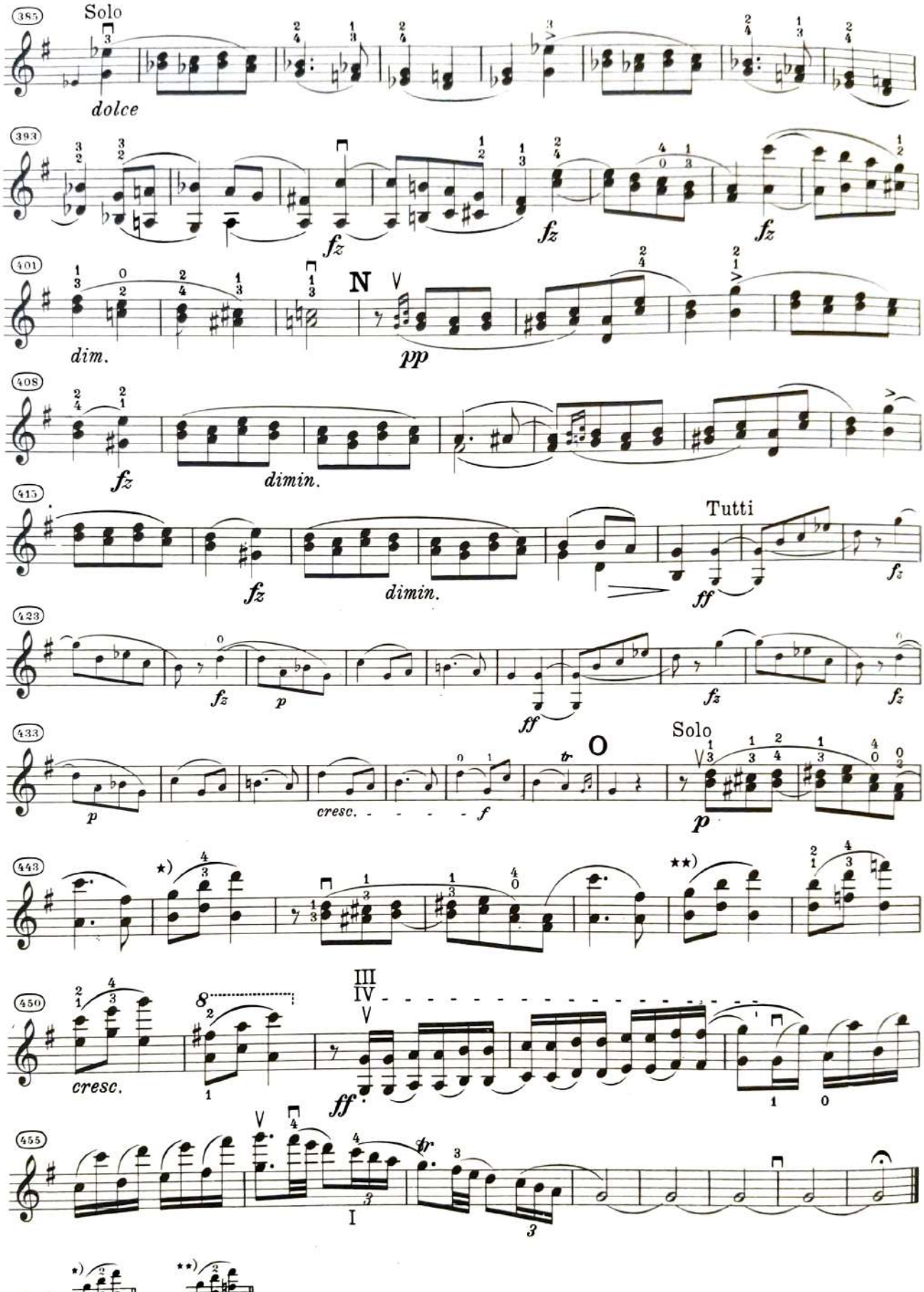

Edition Peters.

10823

Lizenz Nr. 415–330/107/59
Stich: C. G. Röder, Leipzig
Druck: VEB Messe- und Musikaliendruck, Leipzig III/18/157