

1811-662.
Мюсс
Танкрос

И. БОЛДЫРЕВ

СОНАТИНА

*

М. ВАНЯН

СОНАТИНА

ДЛЯ СКРИПКИ И ФОРТЕПИАНО

М У З Ы К А • 1 9 6 5

И. БОЛДЫРЕВ

СОНАТИНА

*

М. ВАНЯН

СОНАТИНА

ДЛЯ СКРИПКИ И ФОРТЕПИАНО

ИЗДАТЕЛЬСТВО МУЗЫКА
Москва 1965

М. Э. Гольдштейну
СОНАТИНА
для скрипки и фортепиано

I

И. БОЛДЫРЕВ

Скрипка

p

Allegro

Ф - П.

pp

mf

p

cresc.

cresc.

dim.

dim.

p

pp

11

12

p

f

dim.

pizz.

rall.

pp

II

pp cresc.

Largo

pp

P cresc.

mf cresc.

13

cresc.

- System 1:** Violin starts with *fp* (fortissimo piano), followed by *cresc.* (crescendo) and *f* (fortissimo). Piano accompaniment starts with *mf* (mezzo-forte) and *pp* (pianissimo).
- System 2:** Violin continues with *fp* and *f*. Piano accompaniment includes *mf pp cresc.* and *f dim.* (fortissimo decrescendo).
- System 3:** Violin has *dim.* (diminuendo) and *mp* (mezzo-piano). Piano accompaniment has *mf* (mezzo-forte).
- System 6:** Continuation of the piano accompaniment.

III

arco

20

2

p

22

А. И. Хачатуряну
СОНАТИНА
для скрипки и фортепиано

I

М. ВАНЯН

f
Allegro

mf *p* *mf*

p *cresc.* *p*

p *mf* *cresc.*

f sempre *p*

mf *p*

The third system shows the vocal line and piano accompaniment. The marking "poco a poco cresc." is written below the piano part. The piano accompaniment has a steady, rhythmic accompaniment.

dim. *p* *mf* *cresc.*

p *p*

cresc. *f* *p* *mf* *cresc.* *mf*

p *cresc.* *p* *cresc.*

II

The fourth system shows further development of the piano accompaniment with complex textures. The melodic line includes slurs, ornaments, and triplet markings. The system ends with a final cadence.

Кадеция

III

The musical score is written in G major (one sharp) and common time. It consists of a solo line and a piano accompaniment. The solo line begins with the instruction "sul G" and "f marcato". The piano accompaniment is marked "Allegro vigoroso" and "mf secco". The score is divided into three systems. The first system shows the solo line and piano accompaniment. The second system continues the solo line and piano accompaniment. The third system features a solo line marked "sul G" and "f", and a piano accompaniment marked "mf cantabile" and "P legato". The piano accompaniment in the third system includes a prominent bass line with a steady eighth-note rhythm.

sul G.....

mf
Rubato
p

a tempo

p
mf
sub. p
p

sf
f
mf
8

sub. p
sub. p
cresc.

sul D

f

mf

mf cantabile

Plegato

М. Э. Гольдштейну
СОНАТИНА
для скрипки и фортепиано

И. БОЛДЫРЕВ

Скрипка^{*)}

I

Allegro

*) Редакция скрипичной партии М. Гольдштейна.

Скрипка

mf cresc. f 10 11 12 p pizz.

II

Largo pp cresc. p cresc. mf cresc. fp cresc. f 13 14 15 16 ff dim. f p pp

Скрипка

Vivace

f

1-1

2 3 2 1

17

1 2 3

3 4

18

1 2 3

19

3 pizz.

20

arco

mf

21

p

22

23

24

Скрипка

25 arco *f*

26

27

28 *poco meno mosso*
sub. p *cresc.*

29

30 *cresc.*

Più mosso

f *pizz.* *arco*

А. И. Хачатуряну
СОНАТИНА
для скрипки и фортепиано

Скрипка

I

М. ВАНЯН

Allegro

Скрипка

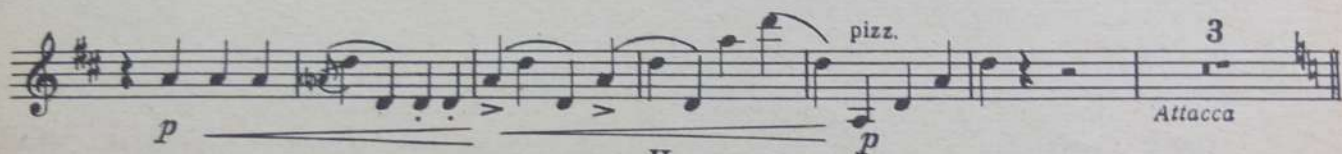
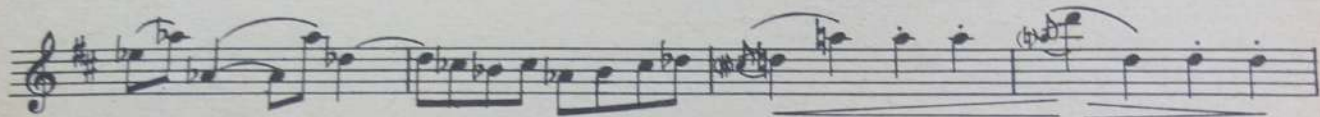
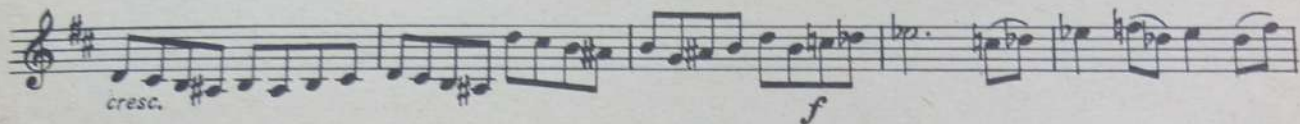
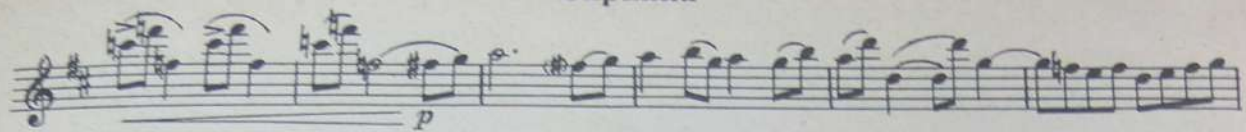

Andante espressivo

II

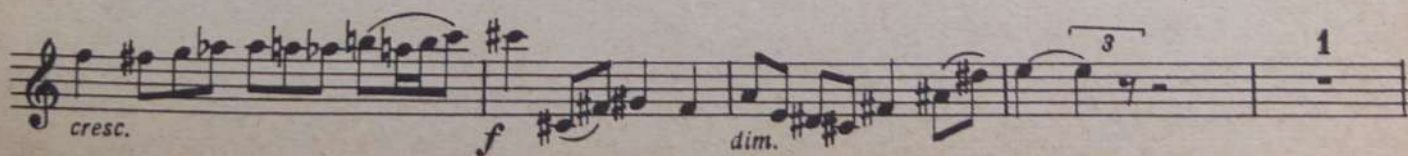
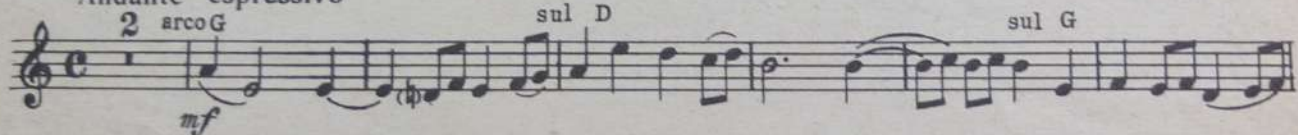

Скрипка

The main musical score for the Violin consists of ten staves. It begins with a *mf* dynamic and features several triplet markings. The first staff includes a *tr* (trill) marking. The second staff has a *cresc.* (crescendo) marking. The third staff includes a *w* (accidental) marking. The fourth staff has a *ff* (fortissimo) dynamic marking. The fifth staff includes *V* (vibrato) and *III* (triplets) markings. The sixth staff has a *p* (piano) dynamic marking. The seventh staff has a *f* (forte) dynamic marking. The eighth staff has a *V* (vibrato) marking. The piece concludes with a final note marked with a fermata.

Каденция

The Cadenza section consists of two staves. The first staff begins with a *ff brillante* dynamic and includes a *rit. e dim.* (ritardando e diminuendo) marking. The second staff starts with a *mf* dynamic, includes a *V* (vibrato) marking, and ends with a *dim.* (diminuendo) and *p* (piano) dynamic marking.

III

Скрипка

Allegro vigoroso

- f marcato* (first system)
- sul G* (second system)
- sul D* (third system)
- f* (fourth system)
- mf cantabile* (fifth system)
- fp* (sixth system)
- cresc.* (seventh system)
- f* (eighth system)
- dim.* (ninth system)
- Rubato* (tenth system)
- sul G* (eleventh system)
- mf* (twelfth system)
- a tempo* (thirteenth system)

Скрипка

Скрипка

sul G
f marcato

D

f

mf cantabile

p

cresc.

f

sub. p

cresc.

ff
