

Б. Гольдштейну
СОНАТА №2
для скрипки и фортепиано.
I

3

Гр. ФРИД, соч. 51

Violino

Allegro $\text{♩} = 168$ *mp*

Piano

mp *secco* *ben marc.* *sim.*

mf

p

sim.

1

3

*p cantabile
in tempo*

p

cresc. poco a poco

cresc. poco a poco

4

mf

mf

cresc.

cresc.

f

1.

1.

sul G
f marc.
mf *cresc.*

f

marc.

f marc. *mf* *rit.* *mf*

5

mp Tempo I *p*

sim. *p*

cresc. poco a poco

cresc. poco a poco *dim.*

6

f *ben marc.* *sim.*

cresc. poco a poco

ben marc.

8

8

10

8

2

f

ben marc.

sempre f

sul G
marc. *cresc.* *cresc.*

11 *fff* *fff*

12 *dim. poco a poco* *rit.* *dim. poco a poco*

poco rit.

rit.

p

con Ped.

13

p

Poco tranquillo $\text{♩} = 152$

con Ped. (sempre)

sim.

mf

dim. poco a poco

dim. poco a poco

15

p poco rubato

rit. pp ppp

6907

II

The second system continues the melody with various dynamics, including *p* and *mf*. The piano accompaniment features chords and arpeggios.

17 *p cantabile molto e tranquillo*

poco rit.

p tranquillo

18 *mp*

Third system of the musical score. The vocal line has a 'mp' marking. The piano accompaniment features a 'Red.' marking and an asterisk '*' at the end of the system.

Fourth system of the musical score. The vocal line includes markings for 'dim. e rit.' and 'ppp'. The piano accompaniment starts with a 'pp' marking and ends with a double bar line.

III

mf *sim.*
Allegro $\text{♩} = 88$
p
mp *cresc.*
mp *secco*
mf

20

24

sim.

25

f *mf*

26

mp con grazia *mp*

32

mp marc.

f

sim.

33

sim.

34

mf

sf *mf*

f

35

sf *cresc.* *cresc.*

37

f *cresc.*

poco ten.

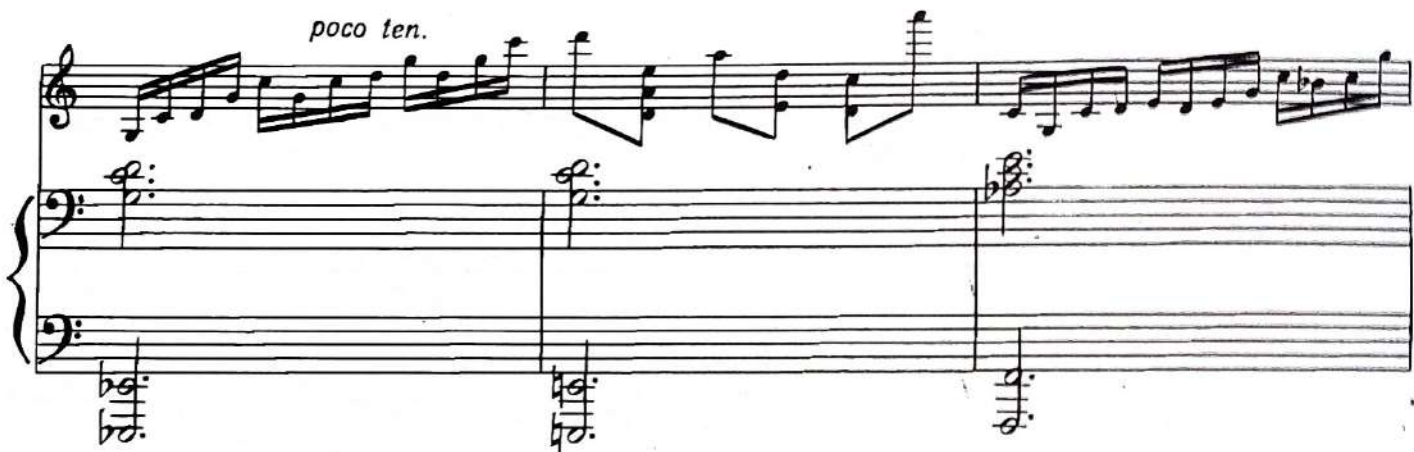

poco ten. 38

ff

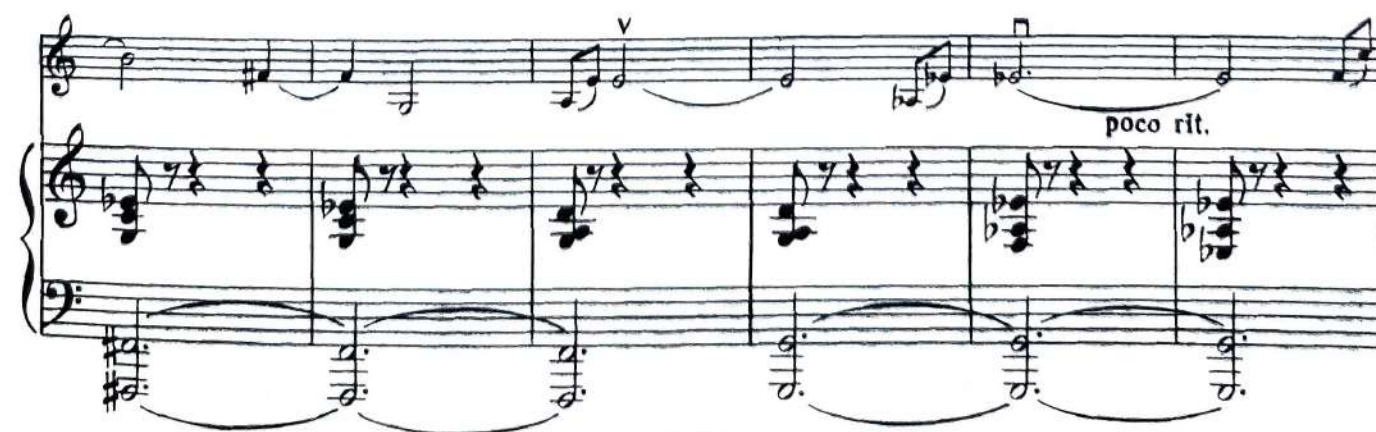

44

Poco tranquillo $\text{♩} = 72$

mp

45

dim.

46

p

Ped. (sempre)

1

Гр. ФРИД, соч. 51

6897

Violino

sul G
f marc. *cresc.*
mf
f marc. rit.
5 *Tempo I*
mp espressivo
cresc. poco a poco
mp
6
f
7 *pizz. arco*
pizz. *arco* *simile* *pizz.* *arco* *pizz.* *arco* *marc.*

Violino

3

- Measure 2:** Includes *ben marc.* (ben marcato) and *mf* (mezzo-forte).
- Measure 4:** Includes *cresc.* (crescendo).
- Measure 5:** Includes *allarg.* (allargando).
- Measure 7:** Includes a *V* marking.
- Measure 9:** Includes a *tr* (trill) marking.
- Measure 10:** Ends with a *tr* marking.

Violino

sul G
mp *marcato* *poco a poco cresc.* *cresc.*
 11 *fff* e con passione
 12 *dim. poco a poco* *quasi recitativo*
poco rit.
 13 *Poco tranquillo* *rit.* *p*
sp
 14 *poco cresc.* *mf*
 15 *dim. poco a poco* *poco rubato* *pp*
 152

II

Lento $\text{♩} = 52$ Quasi recitativo

sul G

Violino

II

Lento $\text{♩} = 52$ Quasi recitativo

sul G

mf *f* *mp* *p* *dim.* *poco rit.* *rest.* *p* *cantabile molto e tranquillo*

16 17 18 19

mf 6897

Violino

mp *dim. e rit.* ppp

III

Allegro $\text{♩} = 69$

mf *sim.* *cresc.* *mp secco* *f* *sf* *cresc.* *simile* *du talon* *IV* *simile* *f* *cresc.* *V* *24*

Violino

7

Violino musical score page 7, measures 25-29. The score is written for a violin in treble clef with a key signature of one flat (B-flat). The time signature is 2/4. The page contains five systems of music, each with a single staff. Measure numbers 25, 26, 27, 28, and 29 are indicated in boxes at the beginning of their respective systems. The notation includes various musical symbols such as notes, rests, accidentals, and dynamic markings. Fingerings are indicated by numbers 1-4. Bowing techniques like *dim.* (diminuendo) and *mp con grazia* (mezzo-piano with grace) are noted. The score concludes with a repeat sign at the end of measure 29.

Violino

30 *p con grazia*

31 *cresc. poco a poco*

32 *mp*

marc. *sim.*

33

sim.

34 *mf*

35

6897

Violino

9

0 *cresc.*

36 *sf mf*

IV *cresc. poco a poco*

p

37 *poco rit. cresc.*

a tempo

poco ten.

38 *poco ten.*

39 *mp*

IV V III

6897

Violino

11

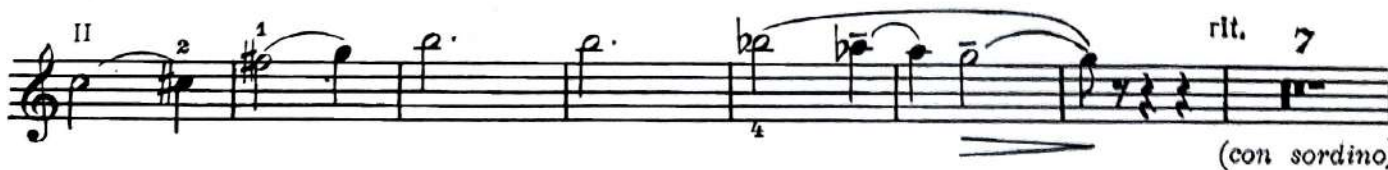
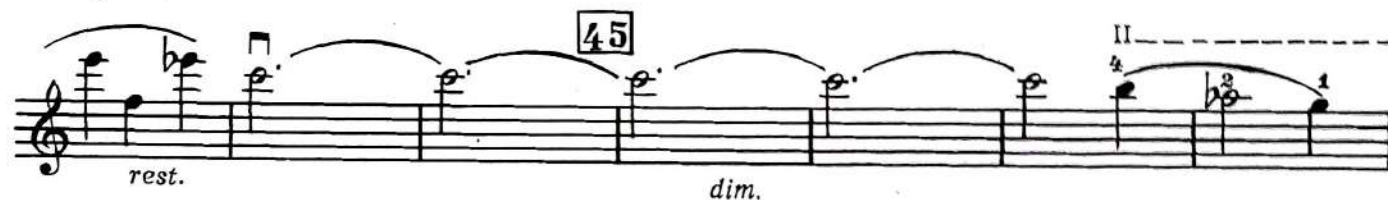

Violino

Tranquillo $\text{♩} = 50$

47 con sord. *p*

48

49 *morendo*

50 *mf* *dim.* *ppp*

6597
