

• А. АЛЯБЬЕВ

ИНТРОДУКЦИЯ
И
ТЕМА С ВАРИАЦИЯМИ

• ДЛ Я СКРИПКИ С ОРКЕСТРОМ

Переложение
для скрипки с фортепиано

ГОСУДАРСТВЕННОЕ МУЗЫКАЛЬНОЕ ИЗДАТЕЛЬСТВО
Москва 1949 Ленинград

7/2-50

Интродукция и тема с вариациями

А. АЛЯБЬЕВ

Интродукция

И. ПИКА

И. П.

5

pp crescendo

Adagio (Медленно)

pp

pp crescendo

p

ff

ff

ff

10

p cresc.

ff

p cresc.

ff

15 Тема

Andante (не снима)

pp

p

20

f

f

25

rallent.

ff

a tempo

30

ff

ff

p. l

Росо ріи mosso (Немного более оживленно)

40

Var. II

45

Sostenuto (Сдержанно)

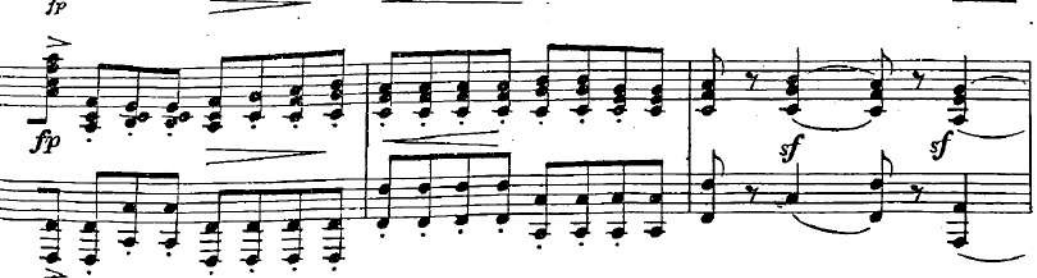
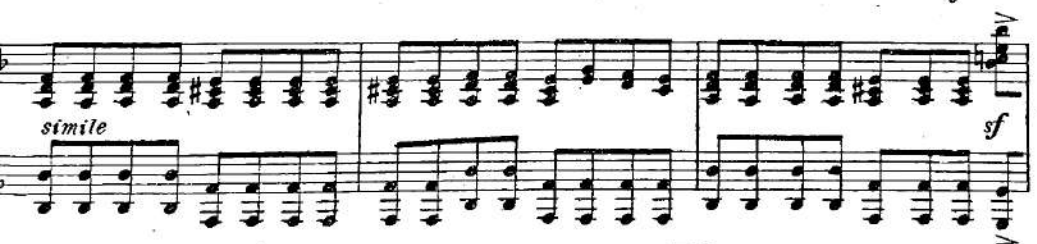

Var. IV *tr*

65

Adagio (Медленно)

70

cresc.

f

rallent.

Вар. V

Poco allegretto (Неторопливо)

Var. VI

sul G

p *tr*

Adagio con espressione (Медленно, выразительно)

p *tr*

85

tr

f *f* *morendo* *pp*

p morendo *pp*

90

CADENZA

crescendo *accelerando*

pp *pp*

Vivace (Быстро)

ritenuto *p*

Var. VII

p **95** *cresc.*

Moderato (Умеренно) *p* *cresc.* accelerando

mf **100** *f*

Allegro (Скоро) *mf* *f*

mf **105** *f*

125

130

135

140

145

150

simile

155

160

166

170

175

Meno mosso (Менее подвижно)

180

ritenuto

185

pprescendo
Adagio (Медленно)
pprescendo

190

ff
p
ff
ff

195

pesc.
ff
pesc.
ff
Vella
Vella
Vella
Vella

M. 20188 P.

083720

1912
 1913
 1914
 1915
 1916
 1917
 1918
 1919
 1920
 1921
 1922
 1923
 1924
 1925
 1926
 1927
 1928
 1929
 1930
 1931
 1932
 1933
 1934
 1935
 1936
 1937
 1938
 1939
 1940
 1941
 1942
 1943
 1944
 1945
 1946
 1947
 1948
 1949
 1950
 1951
 1952
 1953
 1954
 1955
 1956
 1957
 1958
 1959
 1960
 1961
 1962
 1963
 1964
 1965
 1966
 1967
 1968
 1969
 1970
 1971
 1972
 1973
 1974
 1975
 1976
 1977
 1978
 1979
 1980
 1981
 1982
 1983
 1984
 1985
 1986
 1987
 1988
 1989
 1990
 1991
 1992
 1993
 1994
 1995
 1996
 1997
 1998
 1999
 2000

215

220

cresc. *fff*

225

230

riten.

Handwritten text and stamps at the bottom right, including a rectangular stamp with illegible text.

Интродукция и тема с вариациями

А. АЛЯБЬЕВ

Редакция скрипичной партии В. АРТЕМЬЕВА

Скрипка

Интродукция

Adagio (Медленно)

Тема Andante (Не спеша)

Скрипка

55

60

Вар. IV
Adagio (Медленно)

65

len.
f

70

cresc.
f
rallent.

Tempo 120

сложно

Вар. V

Скрипка II

Poco allegretto (Неторопливо)

80

Вар. VI

Adagio con espressione (Медленно, выразительно)

sul G

85

90

CADENZA accelerando

morendo

Vivace (Быстро)

crescendo

ritenuto

Вар. VII Moderato (умеренно)

95

accelerando

Allegro (Скоро)

p

cresc.

mf

100

уменьшить

simile
 3
 155
 160
 2
 3
 165
f
 170
p
 21
 Меню mosso (Менее подвижно)
 175
 180
mf
 185
 riten.
 Adagio (Медленно)
pprescendo
 190
p *ff* *ff*
 21
 8

Скрипка

195 *ff*

p *cresc.*

Allegro (Скоро)

200 *pp* *f*

205 *simile*

210 *crescendo* *ff*

215 *cresc.*

220 *fff*

225 *riten.* 230

8372