

Ф. ШОПЕН

НОКТЮРН

ДО ДИЕЗ МИНОР

ЭТЮД

ФА МИНОР

ПЕРЕЛОЖЕНИЕ ДЛЯ СКРИПКИ
И ФОРТЕПИАНО

• М У З Ы К А •

МОСКВА • 1968

НОКТЮРН

3

Переложение для скрипки и фортепиано
К. РОДИОНОВА

Ф. ШОПЕН

Скрипка

Лento (♩ = 69)

Ф-п.

p

pp

p (♩ = 76)

poco rit.

mf

a tempo

cresc.

f

cresc.

f

cresc.

ff p (♩ = 92) 3 3

mf mf 3 3

f Animato (♩ = 160) 3 3

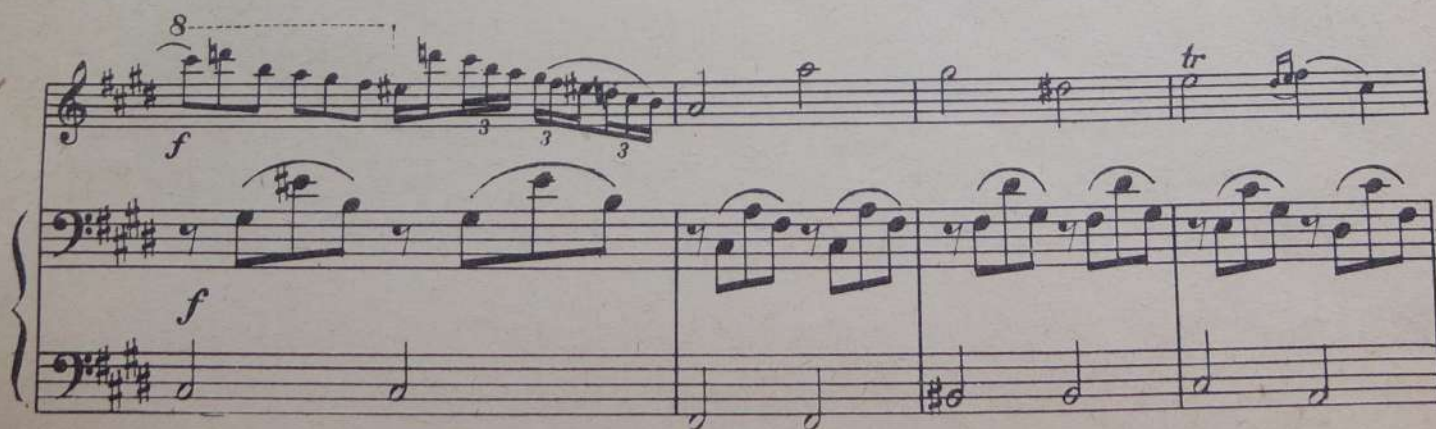

ЭТЮД

7

Переложение В. Бурместера

Ф. ШОПЕН, соч. 25 № 2

con sord.

pp

Presto (♩ = 112)

pp

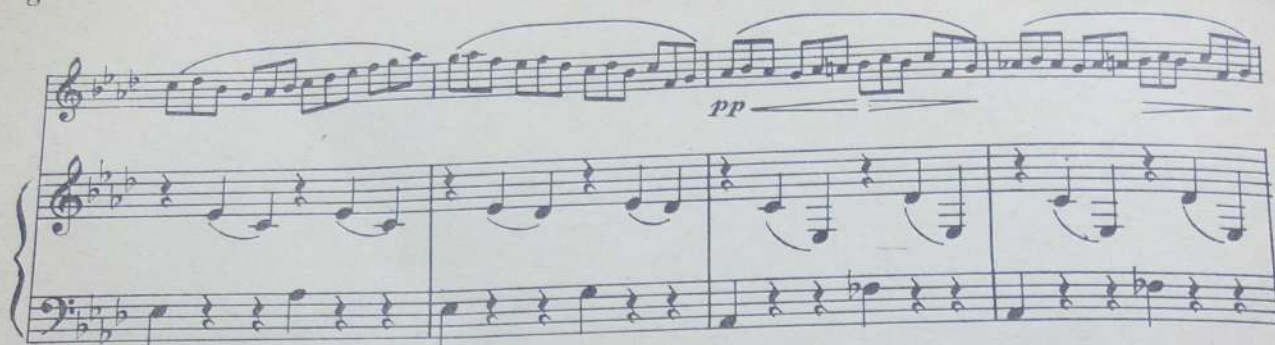

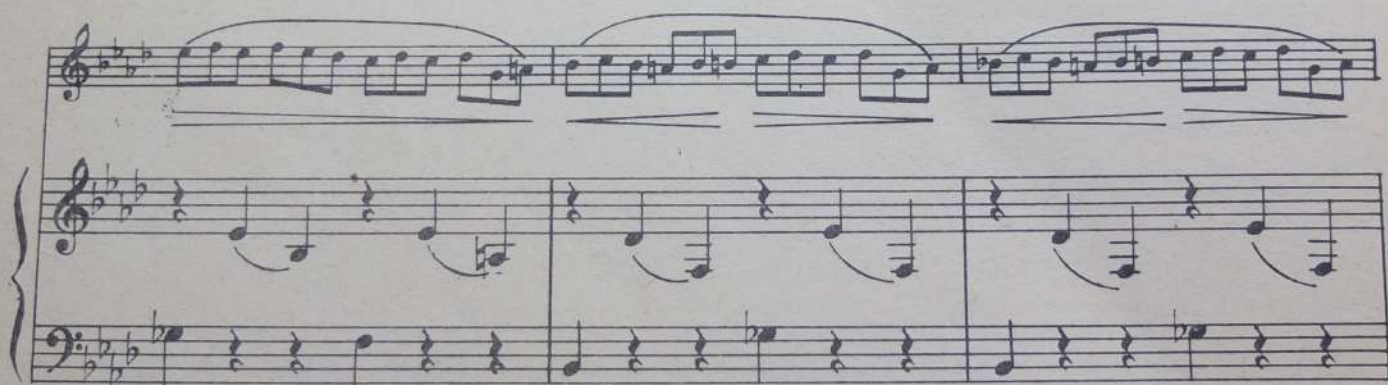

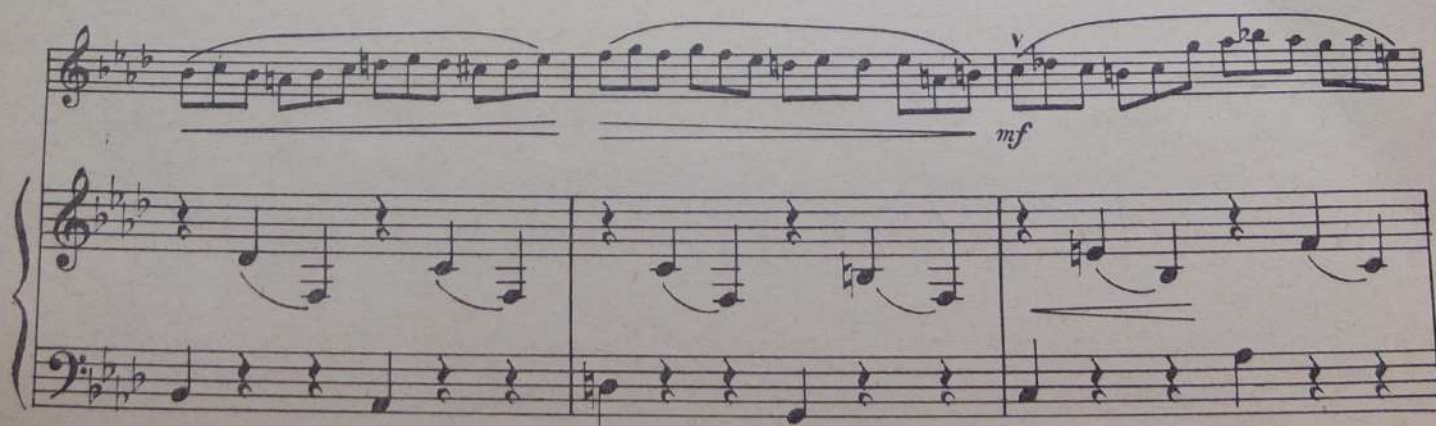

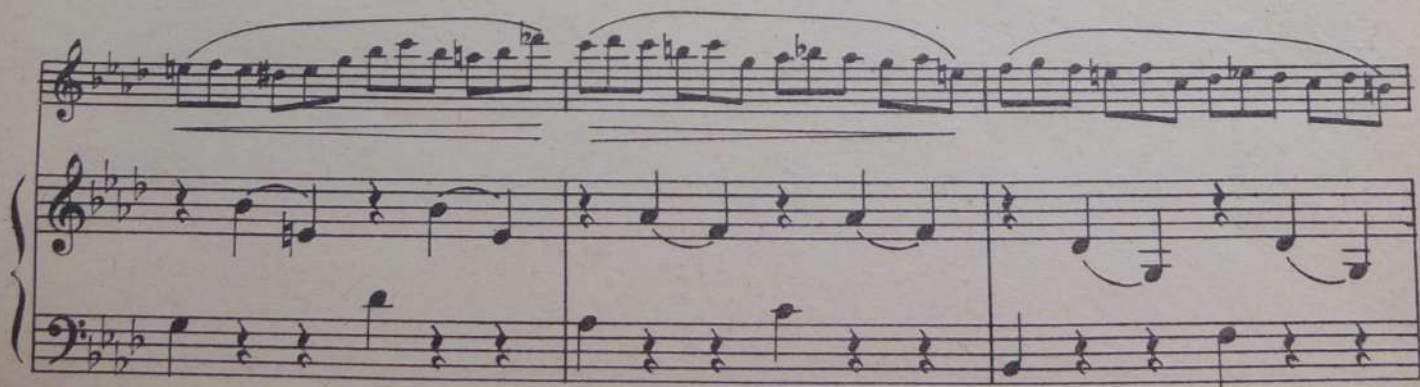
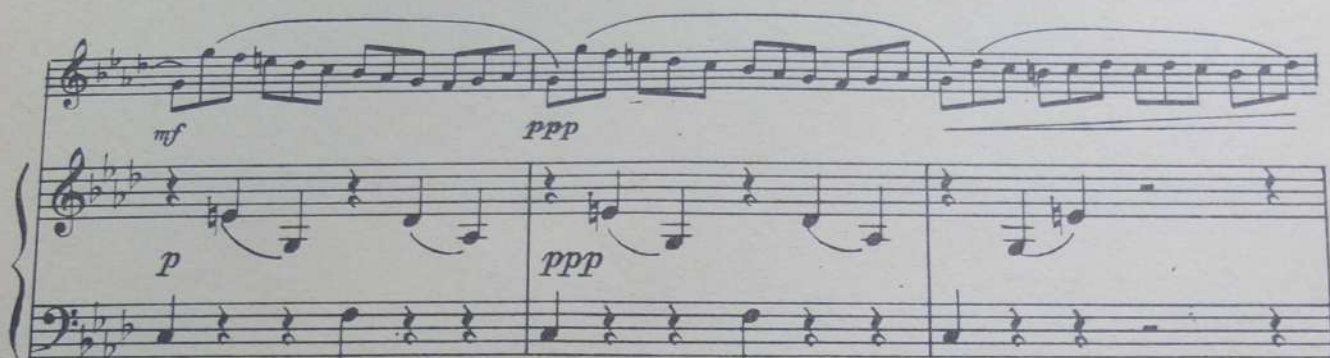
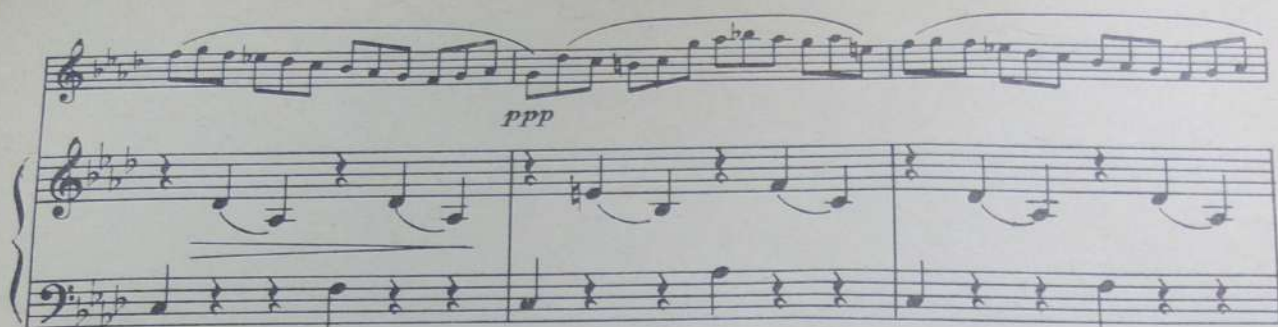

This musical score is for a piano and voice piece, page 10. It features four systems of music. The first system includes a vocal line with a melodic line and a piano accompaniment with a steady bass line. The second system continues the vocal melody and piano accompaniment. The third system features a more complex vocal line with many beamed notes and a piano accompaniment. The fourth system concludes the piece with a vocal line that includes a 'poco a poco dim.' instruction and a piano accompaniment that ends with a final chord. The score is written in a key with three flats (B-flat, E-flat, A-flat) and a 4/4 time signature. The tempo markings 'rit.' and 'a tempo' are present, along with dynamic markings 'pp' and 'dim.'.

rit. a tempo

pp

poco a poco dim. rit. pp

Скрипка

НОКТЮРН

Переложение для скрипки и фортепиано
К. РОДИОНОВА

Ф. ШОПЕН

Lento (♩ = 69) (♩ = 76)

p

poco rit.

a tempo

tr.

mf

cresc. f

cresc.

ff

(♩ = 92)

p

mf

mf

f

Animato (♩ = 160)

f

mf

5683

Скрипка

Tempo I

rit. Adagio rit.

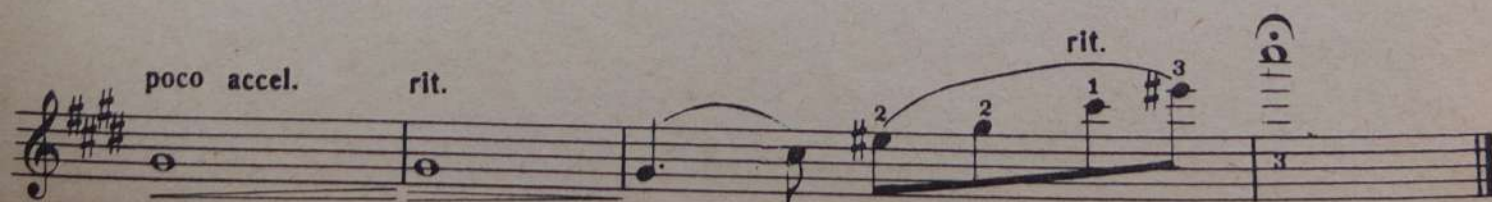
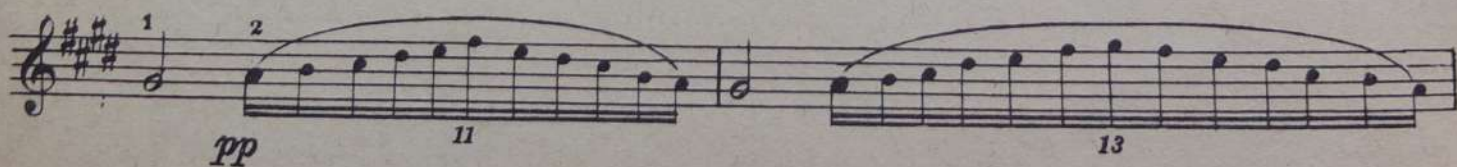
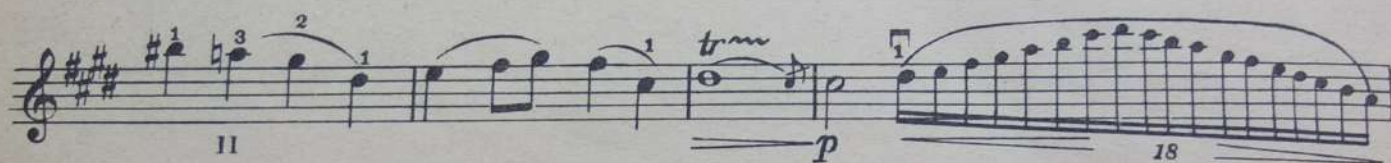
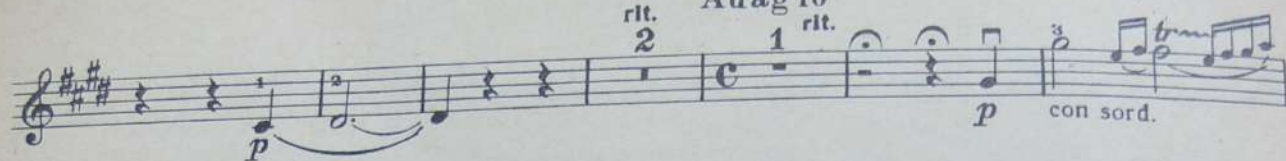

Скрипка

ЭТЮД

3

Переложение В. Бурместера

соч. 25 № 2

Presto (♩ = 112)
con sordino